Home Edition
TELEPHONE 383-4111
CLASSIFIED 386-2121

The Daily Colonist.

Vancouver Island's Leading Newspaper Since 1858

Cloudy, Snow Flurries
Weather Details On Page 2

No. 2–115th YEAR | VICTORIA, BRITISH COLUMBIA, WEDNESDAY, DECEMBER 13, 1972 | 10 CENTS DAILY 20 CENTS SUNDAY

—CP

Hartwell helped from plane in Edmonton

'Girl Friend' at Side, Wife on Way

Pilot Not Qualified For Flying 'Blind'

● 'Defensive flying needed' in North. Page 27

EDMONTON (CP) — Martin Hartwell, the pilot who came in from the cold after 32 days in the Canadian Arctic following an airplane crash, was not qualified to fly by instruments.

Three persons died in the crash — a nurse, an Eskimo woman in premature labor and an Eskimo boy — which occurred in bad flying conditions.

Richard Beattie, an inspector with the ministry of transport's air regulations section in Edmonton, said a pilot without an instrument rating normally is restricted to flying only when in visual contact with the ground — land or water. He is not authorized to fly on instruments alone.

Hartwell, 46, also known as Leopold Herrman of Cologne, West Germany, was flown to Edmonton Monday night for special treatment to a broken left ankle at Misericordia Hospital.

Hartwell's wife, Emmy Herrman, said in Cologne Tuesday she had "given up hope" for her husband's survival.

She told the Edmonton Journal in a telephone interview that she planned to rejoin her husband in Canada this spring and a son, Peer, 21, was to join them in the fall.

Continued on Page 2

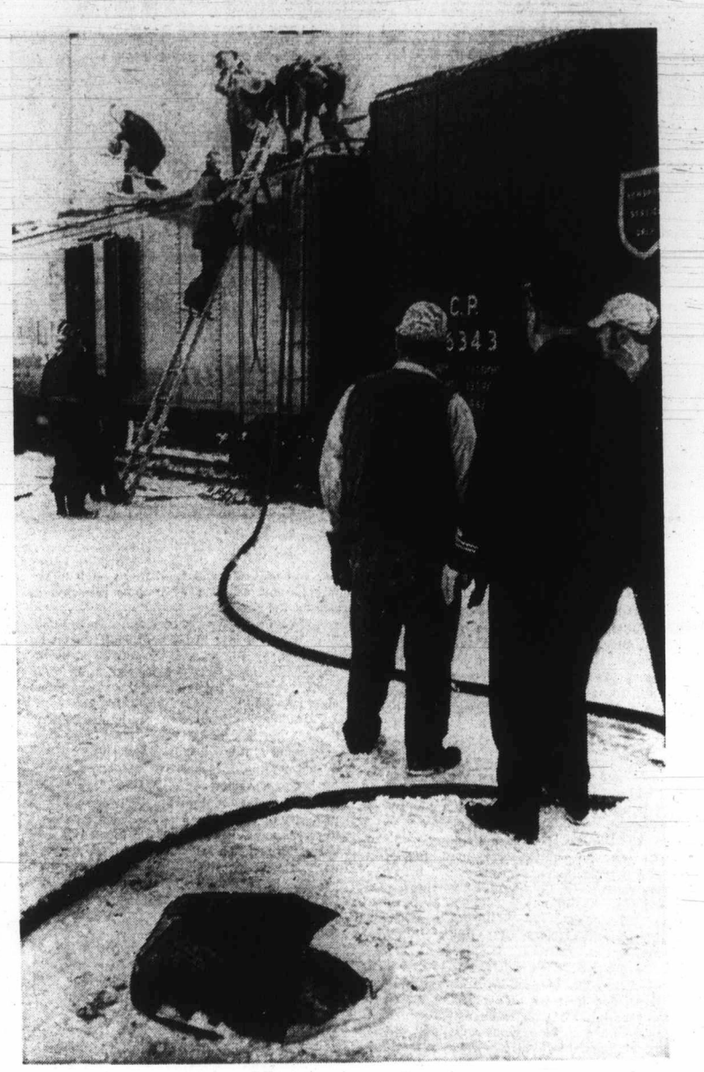

—Colonist photo by Ian McKain

Fuel-can fragment blasted out of boxcar hatch

Roll in Snow Saves Rail Worker's Life

One CP Rail employee saved the life of another Tuesday afternoon in a boxcar fire in Victoria and the victim of the fire remained in fair condition late at night in Victoria General Hospital.

Gary George Emmerson, 25, of 306 Gorge East, suffered severe burns to the face, hands and legs in the incident and fellow workman Martin Nixdorf of Port Alberni was being hailed as a hero.

Victoria police and firemen told this story:

Emmerson was using isopropyl alcohol in a charcoal burner in a closed-off compartment of a heated CP Rail boxcar in the company's loading yard at Discovery and Government at about 2 p.m. The alcohol makes the charcoal burn more evenly.

He spilled some of the material on the heater and an explosion resulted. At that instant, Nixdorf had almost finished climbing a ladder leading to a hatch in the boxcar roof and was part way out the hatch, his face turned away from the opening.

Nixdorf was only slightly singed as flame shot past him. Emmerson was able to climb up the ladder and out the hatch, with Nixdorf's help, and was about to jump off the roof to the snow-covered ground below when Nixdorf stopped him.

Instead, to combat flames in much of Emmerson's clothing, Nixdorf rolled his workmate in the snow atop the boxcar. He kept Emmerson there until a fire department aerial truck lifted him off via blanket stretcher.

The can containing the isopropyl alcohol was torn into at least two pieces by the blast. One was found in the compartment while the other shot out the hatch and ended up in snow about 200 feet away. Damage to the boxcar was described by firemen as minor.

Firemen also said damage was estimated at between $20,000 and $25,000 in a Monday night fire which wrecked about half of the top floor of the five-storey Beverley Hotel, 724 Yates.

The fire started in the room of Gary Korble, 18, while he was out. No one was hurt and about 50 other hotel guests were evacuated, moving for the night to the Yates Hotel, 712 Yates. Most returned to their rooms Tuesday.

Mystery Sub Off Greenland

COPENHAGEN (AP) — The Danish defence ministry said Tuesday an unidentified submarine is believed to be operating deep inside west Greenland's fjords under cover of the long polar night.

The report, coming on the heels of a protracted, fruitless hunt last month for an unidentified foreign submarine in a Norwegian fjord, was based on observations by Greenland fishermen in the Disko Bay area Dec. 7-9. The bay is on the west coast.

There was no indication that any major hunt for the submarine was under way.

'That Is History'

Astronauts Find Vent On Moon

HOUSTON (UPI) — Apollo 17's explorers, roaming through perhaps some of the oldest and youngest lunar debris seen by man, made space history Tuesday night by discovering a possible vent for one of the moon's dying volcanic gasps. Scientists called it "one of the most important finds since Apollo 11."

Astronauts Eugene Cernan and Jack Schmitt, his civilian geologist sidekick, were halfway back to their landing craft in the Tauraus-Littrow Valley after searching a lunar mountain landslide when they spotted orange-tinted soil and began shouting excitedly.

"Oh, hey!" shouted Cernan. "Oh, hey! There's orange soil! It's all over!"

"I've got to dig a trench!" exlaimed Schmitt.

"He's not going out of his wits," Cernan told scientists at the Manned Spacecraft Centre in Houston. "It really is orange."

"That is history," he added.

What they had found near the crater Shorty near the end of their seven-hour excursion appeared to be a volcanic vent which could contain traces of gases from deep within the moon and provide major answers to secrets of lunar chemistry.

"It told me we've found volcanic or fumaroic activity, and perhaps water vapors within the moon," said Dr. Farouk el-Baz, a scientist for Bell Laboratories.

"That's no small potato. It's a big item. We may get stuff we're looking for and want on this mission."

Said Dr. Robin Brett, the space centre geochemist: "What we have been witnessing is one of the most important finds since Apollo 11," the pioneer manned landing mission of July, 1969.

Cernan and Schmitt peaded for more time to spend at the site of their discovery, a little more than three miles back from South Massif, the 7,790-foot mountain where they had spent an hour and 13 minutes searching for ancient lunar material.

But Mission Control ordered them to head back for Challenger, their landing craft, after only half-an-hour at the crater.

Driving away in the lunar

Continued on Page 2

'Pentagon' Jury Riled, Dismissed

LOS ANGELES (AP) — The Pentagon Papers trial jury was sent home Tuesday and several jurors expressed disgust that they waited four months in vain to judge the case.

As the judge was dismissing them, juror William Abata, a rubber company maintenance man, stood and, in a trembling voice, asked to speak about his fellow jurors. "They feel in the four months their freedom of speech, their freedom to read and see the news have been taken away from them," he said.

U.S. District Judge Matt Byrne decided to dismiss the jury after lengthy legal arguments in the trial of Daniel Ellsberg and Anthony Russo out of concern that the jurors had formed opinions about the case.

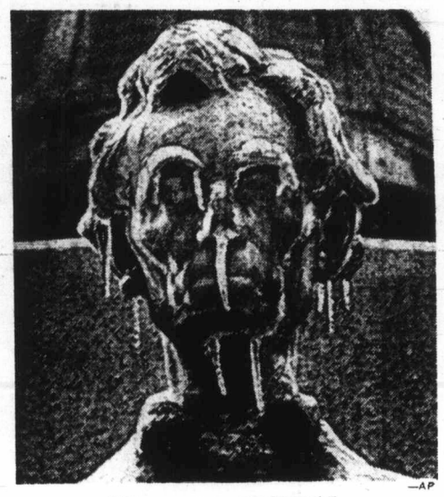

—AP

Honest---It's Abe

Bronze statue of Abraham Lincoln stands glazed over with ice in front of state capitol in Springfield, Ill. Freezing rain played havoc with traffic and services in area.

65 Jam Ship to Freedom

POMPANO BEACH, Fla. (CP) — Sixty-five Haitian refugees, 12 of whom said they bribed their way out of jail, arrived early Tuesday, "packed like sardines" aboard a 56-foot sailboat.

Police said the party included several elderly women who were ill after the 20-day trip from Haiti and a 22-year-old woman who is five months pregnant.

Yvon Bruno, who said he was the leader of the group which left Haiti Nov. 23, said his father bribed the captain of the guard at a jail in Port au Prince, the Haitian capital. The guard freed Bruno and 11 others who Bruno said were "political prisoners."

Police spotted the group ar-

Continued on Page 2

Computer Data Thief Fined $5,000

Dial-a-Secret Bill High

OAKLAND, Calif. (AP) — A computer whiz who admitted stealing data from a competitor's computer was fined $5,000 and put on three years probation Monday.

Hugh Jeffrey Ward, 30, of Palo Alto, an employee of University of Computing Co., had been charged with using a special identification code by telephone to steal trade secrets worth $15,000 from the computer of a competing firm, Information Systems Design Inc. of Oakland.

"I feel that your company is just as culpable as you, and for that reason, and because you have now been branded a thief throughout your industry, I'm not going to impose a jail sentence," said Superior Court Judge Harold B. Hove who handed down the punishment.

Hove also noted that a Santa Clara County jury had ordered Ward's firm to pay $300,000 damages.

ISD officials said their suspicions were aroused when the computer began spewing out data cards for no apparent reason and one customer reported getting 515 unordered punch cards.

'Simple' Christmas Harder in the City

● Gift list on Page 2

Christmas has never been an easy time for Paul and Mary and their three children.

But somehow in the little prairie town where they lived until this Christmas, it never seemed to matter so much.

It seemed that nobody had much money there, so their family wasn't any different. And it made Christmas a quieter holiday.

A tree cut from the neighbor's woodlot, one of the family's own roosters stuffed and cooked for dinner, and a few little toys and candies for the children were all anyone had or expected.

But in the city, it doesn't seem to be nearly so simple. All the children's friends at school are talking about the big expensive toys Santa will bring them and the enormous Christmas dinners they'll have.

The Colonist "500" Fund

The big store windows, the brightly decorated city streets, the television programs all seem to be crying out that Christmas should be something very different from the small-town holiday they've known.

Mary doesn't know how she will explain to the children that they'll be very lucky if they have as many Christmas surprises as they did in the country.

The family had almost no money when they moved to the city, and Paul has only been able to find casual short-term jobs since. It's been enough to keep the family going, but certainly not to have anything left over for Christmas treats.

A donation to the Colonist 500 fund, however, can enable this family to make its first Christmas in the city a memorable one with a tree, a turkey and presents for the children.

Donations to the fund may be left at or mailed to the Colonist at 2621 Douglas or left at a number of downtown locations. The 500 Fund has no door-to-door canvassers working on its behalf.

INSIDE

Christmas Truce Hopes Squelched —Page 17

Socreds Propose Own Money Plan —Page 27

Ontario Pledges Disclosure Law —Page 45

	Page
Bridge	36
Classified	31- 40
Comics	30
Crossword	37
Entertainment	29
Family	24- 26
Finance	8- 9
Garden Notes	30
Names in the News	28
Provincial Court	16
Sport	11-13, 15
Television	35

'Global Strike' Threatened

LONDON (AP) — Union delegates from 15 countries, including two communist nations, said Tuesday they are prepared to tie up the giant Dunlop - Pirelli Rubber Co. in the world's first global strike.

Delegates came from Canada and 14 European countries — Austria, Belgium, France, West Germany, Britain, Italy, Ireland, The Netherlands, Norway, Romania, Spain, Sweden, Switzerland and Yugoslavia.

The announcement came during a meeting of union leaders to discuss joint action on a world scale against two other multi-national companies, the French Michelin Tire Co. and the Royal Dutch Shell Oil Co.

The delegates have been meeting in London since Sunday under the auspices of the International Federation of Chemical and General Workers Unions. The federation has been active for several years in promoting international action by unions to meet the threat they see from the growing number of multinational corporations.

The delegates said in a statement that industrial action against Dunlop-Pirelli, including a strike or a ban on overtime and plant-by-plant demonstrations by employees, will be ordered if the company refuses to discuss measures to safeguard the interests of its workers.

The firm has so far refused to meet delegates representing its personnel on a world scale.

There have been international strikes in the past where workers in one country have supported employees of the same firm in another, but Tuesday's announcement was the first hint of a global tie-up.

In New Glasgow, N.S., a Michelin official said he did not expect the talk of multinational strikes to have any effect on the Michelin Tire Corp. plants at nearby Granton and at Bridgewater, N.S.

The official said that, as far as he knows, the international union has not had any activities in the Nova Scotia plants.

"Our employees have seen fit not to organize," he said.

He said the Nova Scotia plants operate independently of the other Michelin plants around the world.

From Page 1

Lunar Vent Found

rover with its new makeshift rear fender, Cernan sighed and said: "That is history."

Ever since the first of six moon landings, scientists had hoped in vain that Apollo astronauts would find traces of water on the moon. But none was found in any of the lunar samples returned from previous flights.

Even if the orange soil samples of Apollo 17 turn out to have been colored by escaping water vapor, it would not mean there had ever been water on the moon.

Scientists believe it most likely would indicate instead that water molecules had been trapped in the early lunar rock before they were driven off as vapor by heat.

Geochemist Brett said there was "a good chance this orange material could be caused by rust (iron oxide) from venting in that area."

Back on the moon, Schmitt said he didn't have much time to think, but "having all the color changes and everything, I think we might have to consider we have a volcanic vent. I'm not sure how we prove it. We didn't have time to prove it."

Christmas Mail Strike Unlikely

OTTAWA (CP) — Chances of a postal strike seriously disrupting Christmas mail diminished after it was learned that a conciliation board report dealing with the dispute would be submitted Thursday.

Should its recommendations not be acceptable, the unions would have to wait seven days — until Dec. 21 — before they could legally strike.

Sail to Freedom

From Page 1

riving on a deserted strip of beach.

Bruno also claimed the group had first landed in Cuba but that officials there demanded the Haitians declare themselves Communists. Bruno said that when the Haitians refused, Cuban officials stripped them of personal belongings in return for food and water and "even took our shoes."

Bruno said the group of 42 men, 20 women and three children sailed from Cuba Dec. 5 and landed at the tiny Bahamian Island of Bimini, 50 miles east of Miami, Dec. 11. They received food, water and clothing from people on Bimini and then set out for Miami by dead reckoning because they carried no navigation instruments.

The old sloop leaked constantly during the trip, and the one hand pump aboard was operated constantly while other passengers bailed with buckets, Bruno said.

Asked why he left Haiti, one man who refused to identify himself, said: "Because they wanted to kill me."

Several of the Haitians said they were afraid to give their names because they feared reprisals against relatives still in Haiti.

Witnesses said the vessel had only one small cabin, about six feet long, which would be crowded with a half-dozen people inside.

The Gift Is More Precious

When it's from YOU and WILSONS

What they're after, but wouldn't buy themselves! Surprise and delight them at Christmas with superb gifts from Wilson's. You'll find something for everyone in our men's, women's and children's departments.

THERE'S MORE FOR YOU DOWNTOWN

STORE HOURS: 9 a.m. to 5:30 p.m. Monday through Saturday

CHARGEX

W&J WILSON LIMITED

1221 Government St. 383-7177

(Opp. the Post Office)

City Parking Facilities—Tickets Validated Here

Gorde Hunter

Rusting Medals

THE PASSAGE of time changes earlier notions of what is and what isn't important.

Medals for service, medals for bravery. My father managed to come back from The First World War with a body riddled with shrapnel. He also received three medals for that service and from the time I can first recall, those medals were objects of considerable pride and much fondling by a hero-worshipping son.

I can also recall being given the cherished chore of keeping those medals mint-clean and shining. And yes, as a matter-of-fact, I did manage to spirit them out of the house for neighborhood showing on many occasions.

AFTER the last large shooting war the Canadian government presented me with three medals, none, of course, for bravery. They were the run-of-the-mill handouts — the 39-45 Star, (commonly referred to by irreverent servicemen as the VMK—Vote Mackenzie King) the Atlantic Star and the Victory Medal.

At the same time we were presented with a discharge button — a lapel button and for at least the first six months after the war, you wouldn't be caught dead without that button in the lapel of your suit. You didn't want anybody to think you were a slacker, you wanted them to know you did your bit.

WELL, that's all forgotten now. How many do you see these days? The rare one — the rest are rusting away in trunks or in the far corners of drawers.

Right next to the medals. Who looks at them? Who cleans them and who wears them?

So a young man in Hamilton gets fined $50 for the charge of unlawfully wearing a service medal — a medal presented to his deceased dad.

A Hamilton lawyer, appalled at the charge and the fine, pointed out that motorcycle gangs, for instance, wear all kinds of medals and decorations, including swastikas and that nobody prosecutes them as a result.

THE BOY'S mother said that if her son can't wear the medals, they are of no use to her and that she will send them back to the government as soon as they're returned to her by the police.

We allow all sorts of crimes to flourish. We allow the law to be bent and broken by polluters, by con artists, by motorists, by organized crime. Our courts too often give slaps on wrists. Prosecutors too often fail to even prosecute.

But let a boy commit the heinous crime of wearing his dad's war medal and they stick him with a $50 fine as a result of a veteran's complaint.

APPLICATION of such laws are petty, serve no worthwhile purpose. There will be a minority of servicemen authoring the dissenting viewpoint, which is to be expected. The great majority of veterans, however, couldn't care less about such alleged defamation of medals. In this light, I contacted several ex-servicemen. Not one held any passionate (indeed, not even dispassionate) briefs for the supposed holiness of medals.

I know they were given in recognition of service and bravery. But I'm sorry, they still add up to a glorification of war and I long ago gave up vigil at that shrine . . .

□

SPEAKING OF OBSCENITY, I'm wondering if the B.C. Civil Service Commission was swamped with applications for a job opening which was advertised last weekend.

It offered a chance to not only view all the pornographic film put out by movie makers, but the chance to make up to $817 per month to do it.

It was for an assistant director of film classification — "to ensure that moving pictures exhibited to the general public are within the bounds outlined by the 'Moving Pictures Act;' to delete such portions as required by the Act."

The heavy breathers would have a field day with this job and actually, the qualification — graduate in Arts or Social Sciences — is unnecessary window dressing. What talent does it take to NOT censor a movie under B.C.'s laughable Motion Picture Act!

A farce.

From Page 1

Can't Fly 'Blind'

The doctors anticipated Hartwell will be in the hospital for four to six weeks.

Hartwell is to be seen by a plastic surgeon about his broken nose and possible tendon repair to his right hand.

Accompanying Hartwell on his flight to hospital was Susan Haley, 23, who describes herself as Hartwell's girl friend.

Miss Haley, who urged officials to resume the search after $1 million has been spent on rescue flights, told a news conference Tuesday she believes Hartwell intends to continue flying and will work for Gateway Aviation, his employer at the time of the accident.

Roy Wager of Edmonton, president and general manager of the charter service company, said Hartwell was also involved in a crash in north-central Manitoba in the summer of 1969.

In Toronto, The Star quotes Jack Abrams of Flin Flon, Man., the pilot's employer at the time of the first crash, as saying he "let Herrman go" a few days after the 1969 accident.

Wager said Hartwell had had some instrument training but was unable to complete the training. He said the Manitoba accident was not connected with the fact that the pilot did not have instrument rating.

Hartwell took off on the mercy mission Nov. 8 with nurse Judy Hill, Mrs. Neemee Nulliayok and her unborn child, and 14-year-old David Kootook, all of Spence Bay on the Arctic coast. He crashed about 200 miles off his planned track, outside the area being scoured by Canadian armed forces search and rescue aircraft.

The nurse, a 27-year-old English emigrant, died shortly after the crash and Mrs. Nulliayok about five hours later. The boy — given much of the credit by Hartwell for his survival — died after 23 days. A Gateway spokesman said that just before the crash Hartwell was flying at about 2,500 feet because of a low ceilling.

500 Fund Donations

Brought Forward	$14,838.27
Victoria Gun Club	300.00
Bettie Phipps	10.00
Ross and Lew	5.00
Old Age Pensioner	5.00
Mrs. M. Simpson	20.00
Two Senior Citizens	5.00
Ruth C. Chrow	10.00
In memory of Bob	5.00
Port Alberni friend	5.00
J. Sheaff	5.00
In memory of Susan	5.00
Debbie, Donny and Diane	3.00
M. B. Nickerson	5.00
Janet and Steve	10.00
Mr. and Mrs. B. C. Butler	25.00
With best wishes	10.00
R. V. Hocking	10.00
Mr. and Mrs. A. J. Thompson	5.00
G. Vollinger	20.00
Mr. and Mrs. E. A. Shone	10.00
L. F. Beinder	5.00
Skipper	10.00
Dolly	2.00
Mr. and Mrs. D. S. Banfield	5.00
Bridie and Brenda	2.00
M.	10.00
A. E. Dill	10.00
Lucy R. Conrad	5.00
D. W. D.	5.00
The Cookie Party	3.00
National Secretaries Assoc., Victoria Chapter	10.00
Vista Social Club	25.00
Roberta Hall	25.00
Bud	5.00
Rhoda Taylor	10.00
Two pensioners at Mill Bay	2.00
Bob and Gertrude	10.00
In memory of S. P.	100.00
E. G.	200.00
N. E. Hinton	5.00
B.C. Government Employees Union	50.00
Donald H. McKelvie	5.00
In memory of Ike, Doug and Dad	2.00
In memory of Grandma and Grandad	5.00
In memory of Bruce and Doug	5.00
Verna A. Palliser	25.00
Iris M. Stokes	15.00
Mrs. B. East	5.00
G. M. L.	5.00
From Little Brian K.	3.00
A Widow's Mite	5.00
Best Wishes	7.00
Norman and Janet in memory of Barbara	5.00
Mr. and Mrs. Evans	5.00
Tom and Carl	5.00
Mama	2.00
Best Wishes	2.00
Mrs. D. M. Jenkins	5.00
Margaret McPhail	2.00
D. A. Davidson	5.00
A. J. Gadsden	5.00
Vicki and Trina Prior	5.00
S. Neal Crozier	2.00
Anonymous (2 at $1.00)	2.00
Anonymous	2.00
Anonymous	3.00
Anonymous (8 at $5.00)	40.00
Anonymous (3 at $10.00)	30.00
Anonymous	15.00
Anonymous (4 at $20.00)	80.00
Anonymous	25.00
Anonymous	35.00
Anonymous	100.00
In loving memory of William Lowery	5.00
In loving memory of Alice and Charles Clarke	5.00
Mary Reid	10.00
Friends	10.00
A Friend	10.00
J. Meissner	10.00
In memory of L.K. and D.	5.00
Anonymous	2.00
In memory of D.B.G.	5.00
H. B. N.	10.00
Anonymous	2.00
Anonymous (2 at $5.00)	10.00
Anonymous	10.00
Anonymous	15.00
Anonymous	20.00
Buddy	5.00
Olive and Tom	5.00
T. W. James	10.00
Mr. and Mrs. I. Earnshaw	10.00
Anonymous	10.00
Victoria Insurance Ladies Association	25.00
Anonymous	10.00
From a Granny	3.00
In memory of Jim	5.00
In memory of Marion Clegg	5.00
D. G. B.	2.00
In loving memory of my dear husband	2.00
Anonymous	7.00
Anonymous (3 at $5.00)	15.00
Bridge Bugs	5.00
B. and U.	5.00
Anonymous (2 at $2.00)	4.00
In memory of F. K.	10.00
Chris, Geoff and Sarah	25.00
Richard, Trevor and Darcy	10.00
David Wardell	5.00
Russell Wardell	5.00
In memory of Mom and Ted	5.00
6th Victoria Brownie Pack	3.74
Keith	5.00
Mr. Golby	10.00
In remembrance of Smokey	10.00
John and S	5.00
In memory of Doris	10.00
Anonymous (3 at $5.00)	15.00
Anonymous	10.00
Total	$16,653.01

DON'T PAY MORE - SEE MACDONALD'S

"CHAMPIONS IN THE FURNITURE FIELD"

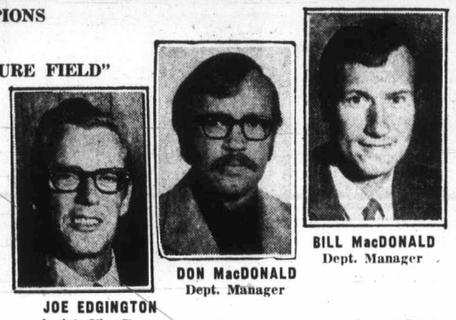

JOE EDGINGTON Assist. Vice-Pres.

DON MacDONALD Dept. Manager

BILL MacDONALD Dept. Manager

CHRISTMAS TURKEY

FREE With Your Purchase of $100 or More

FOR ALL YOUR FURNITURE, APPLIANCES AND TELEVISION

★ WAREHOUSE ★ DISCOUNT ★ SALES

MacDONALD'S FURNITURE MART

CORNER OF PANDORA AND BROAD ST. PHONE 383-1171

Take Bike Off Ice

YOUR GOOD HEALTH

By Dr. G. C. THOSTESON

Dear Dr. Thosteson: I am 40 and in good health and enjoy bicycle riding. My husband is much against it. Says it is not slimming to the figure and only builds big muscles in the legs and other places.

I ride about three or four hours a week, sometimes less. Does a person benefit from it? Does it make your muscles and legs large? I have put my bike on ice until I find out from you.—**Mrs. C.E.R.**

Not being a psychiatrist, I won't try to guess why your husband objects to your biking. Maybe he's afraid you may look too attractive to other men. Maybe he thinks you ought to stay home and polish the silver.

But any exercise will use up calories and help keep you slim. And if three or four hours a week would "build big muscles," football coaches would buy bikes for their players.

Healthwise, your biking is fine; why your husband has to grumble about it is something I can't answer.

Dear Dr. Thosteson: Will a tetanus shot, given when a woman is in her first month of pregnancy, harm the unborn infant?—**Mrs. A.M.**

I am not aware of any illeffect from it. All the same it is well to abide by the general safety rule: avoid giving routine vaccinations or immunizing injections in the first three months of pregnancy.

If an injury, calling for a tetanus injection, occurs within that time, then it certainly should be given because the risk of tetanus (lockjaw) is greater than a problematical risk to the fetus — when, indeed, we do not know that there is any real risk.

THE WEATHER

Dec. 13, 1972

Mainly cloudy with a few afternoon snow flurries; winds light; Tuesday's precipitation .01, sunshine 7 hours 42 minutes. Recorded high and low at Victoria 34 and 19; today's forecast high and low 35 and 20. Today's sunrise 7:58 a.m., sunset 4:18 p.m., moonrise 12:03 p.m., moonset midnight. Thursday outlook mainly sunny, cold and windy.

East coast of Vancouver Island mainly cloudy with a few afternoon snow flurries; winds light; Tuesday's precipitation .04. Recorded high and low at Nanaimo 37 and 21; forecast high and low 32 and 17; Thursday outlook mainly sunny, cold and windy.

West Coast of Vancouver Island cloudy with a few showers of rain or wet snow in coastal areas and snow flurries inland; winds light; forecast high and low at Tofino 37 and 24. Thursday outlook mainly cloudy.

North coast—Cloudy with a few showers of rain or wet snow coastal areas and snow flurries inland. Lows high 20s, highs 35 to 40 coastal areas and near freezing inland. Thursday outlook, mainly cloudy.

Extended outlook, Friday through Sunday—Warmer with periods of rain. High in upper 30s and lower 40s. Lows 25 to 30.

Lethbridge	11	— 7	.06
Calgary	4	—16	.04
Edmonton	— 5	—16	—
Cranbrook	9	— 4	.11
Penticton	23	6	.04
Revelstoke	10	— 5	.03
Princeton	18	8	.10
Vancouver	33	13	.01
Prince Rupert	32	20	—
Comox	37	16	—
Prince George	2	—20	—
Kamloops	23	10	.04
Whitehorse	6	—14	.02
Fort St. John	4	— 9	Trace
Seattle	31	25	—
Spokane	15	8	.13
Portland	31	21	.40
San Francisco	43	29	Trace
Los Angeles	58	40	—
Phoenix	54	29	—
Las Vegas	34	19	—
Honolulu	80	57	—
Salmon Arm	18	12	Trace
Chicago	35	24	—
New York	33	28	.02
Miami	79	75	—

READINGS

	Max.	Min.	Precip.
St. John's	16	9	Trace
Halifax	22	13	Trace
Fredericton	17	— 8	—
Charlottetown	17	3	—
Montreal	22	1	.07
Ottawa	17	— 2	20
Toronto	33	8	.54
North Bay	18	10	—
Churchill	24	30	—
The Pas	0	—13	—
Thunder Bay	19	—21	Trace
Kenora	10	1	.01
Winnipeg	3	— 6	—
Brandon	4	—12	—
Regina	8	— 9	Trace
Saskatoon	9	—11	—
Prince Albert	1	— 6	.04
North Battleford	6	—10	—
Swift Current	6	— 3	.01
Medicine Hat	12	— 7	.04

TIDES AT VICTORIA HARBOUR

	Time	Ht.	Time	Ht.	Time	Ht.	Time	Ht.
	H.M.	Ft.	H.M.	Ft.	H.M.	Ft.	H.M.	Ft.
12	00.30	3.1	09.20	8.8				
13	01.05	3.9	09.20	8.9	17.15	5.9	20.00	5.9
14	01.35	4.8	09.20	9.1	17.25	4.7	22.00	5.6
15	01.50	5.6	09.35	9.3	17.45	3.4		
16	09.55	9.7	18.25	2.1				

TIDES AT FULFORD HARBOUR

	Time	Ht.	Time	Ht.	Time	Ht.	Time	Ht.
	H.M.	Ft.	H.M.	Ft.	H.M.	Ft.	H.M.	Ft.
12	02.00	4.0	10.10	11.9	17.25	7.4	20.25	7.7
13	02.35	5.1	10.30	11.8	18.00	6.2	22.45	7.5
14	03.20	6.3	11.05	11.7	18.30	4.9		
15	01.15	8.0	04.15	7.7	11.10	11.7	19.00	3.6
16	03.10	9.2	05.25	8.9	11.55	11.8	19.40	2.3

EXPORT "A"

CANADA'S FINEST CIGARETTE

WARNING: The Department of National Health and Welfare advises that danger to health increases with amount smoked.

Clove
Sente

DAR ES SALAA
persons have been s
smuggling, the Zani
Tuesday.
The announceme
the defendants—11 I
—had pleaded guilty.
A mandatory de
earlier this year for
the government an e

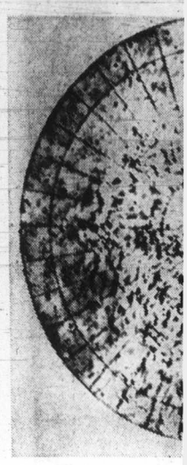

These shaded relief
polar caps, north o
leased by U.S. Geol
photographs of Mars

Federal El

Two

By JOHN HAY

OTTAWA (CP) — Queb
the latest province to c
under the knife in the
year operation to carve
country into new federal
toral ridings.
The redistribution of the
ridings will leave Quebec
four other provinces
fewer Commons seats
they have now. Quebec's a
ment will fall to 72 from
The others are Newfound
Nova Scotia, Manitoba
Saskatchewan.
The changes reflect shi
population patterns as
vealed in the 1971 cen
Generally, the cities will
bigger share of seats as
continue to attract p
from the countryside.
Newly-published maps
proposed Quebec ridings
Montreal will retain 25 s
with the rest of the prov
losing two.

Holiday Inte

Trude
For Cl

OTTAWA (CP) — Fe
political party leaders
some of the cabinet are
ing their bags and Chris
stockings for holiday cel
tions in warmer climes
the federal capital.
Justin Trudeau, w
birthday is Christmas
will be with his grandm
in Vancouver while his f
and mother ski and soa
West Coast sunshine.
The Trudeaus are to r
to Ottawa Jan. 2.
Progressive Conserv
Leader Robert Stanfield
his family will spend the
day on the Caribbean I
of Guadaloupe; New D
crat Leader David Lewis
to Britain and Social C
Leader Real Caouette
home to Rouyn, Que.
Gov.-Gen. and Mrs.
chener will spend Chris
week in Ottawa enterta
relatives. They will
Prince Edward Island
three days at New Year'
help kick off the prov
centennial celebrations
the first Governor-Gen

Tot
Des

TOKYO (AP) — A t
accident, a 240-foot fall a
hours of exposure to
freezing temperatures
sounds a fatal combin
but two-year-old Yuki Ri
survived it all.
She was rescued fro
side a lake near Tokyo
Tuesday, police said.
Yuki was riding on
mother's back when
swept by and killed

Clove Smugglers Sentence: Death

DAR ES SALAAM, Tanzania (UPI) — Fifteen persons have been sentenced to death for clove-smuggling, the Zanibar government announced Tuesday.

The announcement gave few details, but said the defendants—11 Kenyans and four Tanzanians—had pleaded guilty.

A mandatory death sentence was introduced earlier this year for clove-smuggling which costs the government an estimated $2.3 million a year.

Housing, Clothing 'Villains'

Price Index Moves Up

OTTAWA (CP) — Spurred by higher outlays for housing and clothing, the consumer price index edged upward again in November, showing a total increase since November, 1971, of 5.1 per cent.

The increase means it cost $14.23 last month to buy goods or services that could be had for $13.54 a year earlier. The same things could be bought for $10 in 1961, base year for the index.

Food prices, usually on the rise at this time of year, showed a slight decline from October, Statistics Canada reported in releasing the index Tuesday. Prices eased for beef, eggs and fresh fruit but were higher for vegetables.

The transport section of the index also showed a dip, in part because of basically unchanged auto prices at the start of the 1973 model year.

But all other components in the index moved up from October levels.

The over-all index moved to 142.3 in November from 142.0 in October. The food index stood at 145.1, down from 145.3, and the transport index at 133.1, down from 134.1.

But the housing index, including both the cost for shelter and for operating a household, climbed to 146.1 from 145.2. Housing has the highest "weight" among individual items in the index, a total of 32 per cent, meaning it is the most important in total dollar terms.

Clothing prices account for 11 per cent of the over-all index and the statistical bureau noted the increase is seasonal because winter clothing usually puts a deeper hole in family budgets than the lighter and cheaper clothes of summer.

There were modest increases in other sections of the index—health and personal care, recreation, and tobacco and alcohol.

While the October-November increase was less than usual for the time of year, the bureau said, the over-all increase for the latest 12 months is running strong at the 5.1-per-cent level.

Economists suggested any increase over three per cent in a year represents pure inflation.

Despite the unexpected slight dip in food prices, the bureau report showed that this sector has chalked up the biggest rise in the index — 9.1 points since a year ago. Next to housing, food accounts for the biggest dollar outlay — 27 per cent of the total price index.

The November figures sparked critical comment from both the Conservatives and the New Democratic Party.

Both Conservative leader Robert Stanfield and Allan Lawrence, his consumer affairs critic, called for immediate assistance to pensioners, hard hit by inflation because of their fixed incomes, and tax cuts to counter rising living costs.

For the NDP, MP Barry Mather called for a "roll-back of prices, rents, interest rates, professional fees and taxation" to restore purchasing power eroded by price inflation.

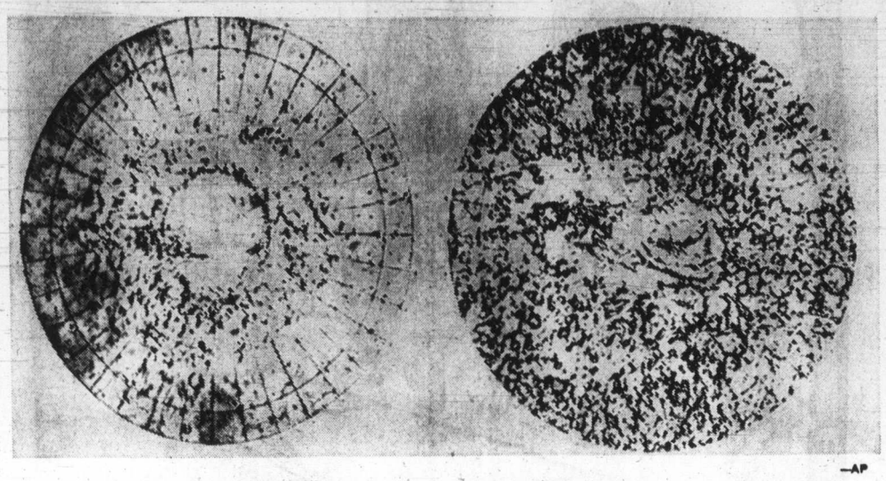

—AP

Mars' Polar Caps Via Mariner 9

These shaded relief maps of planet Mars show polar caps, north on left and south on right, released by U.S. Geological Survey. Maps, based on photographs of Mars televised by Mariner 9 spacecraft to earth, show main difference between earth's polar caps are lack of dense ice fields covering earth's north and south extremities.

Garden of Eden Doesn't Belong Say Laureates

STANFORD, Calif. (AP) — Don't put Adam and Eve and the Garden of Eden on the same level as Darwin's theory of evolution, 19 Nobel laureates are pleading with the California board of education.

In a letter to the board Monday, the California scientists revived again the 113-year-old controversy begun when Charles Darwin published his theory of man's origin. The board is scheduled to select new science textbooks Thursday, and the subject of man's origin may get a revised treatment.

"Creation 'theory' is not based on science and does not belong in a science textbook," wrote the Nobel Prize winners, adding their prestige to a list including the National Academy of science and a societies.

Religious fundamentalists want the biblical version of the origin of life place side by side with Darwin in the new science textbooks the board will select this week.

The scientists want only evolution discussed in science textbooks, arguing it is the sole scientific explanation of life's origins generally accepted in the world.

In a covering letter to the board, Dr. Arthur Kornberg, Stanford University professor of biochemistry, wrote that the two theories cannot live together in the same book because the Bible's version "is clearly not scientific but religious."

Woman Hijacker Survived Fight

ADDIS ABABA (UPI) — Police Tuesday disclosed that a woman who took part in the attempted hijacking of an Ethiopian airlines jet plane Friday survived the gunbattle in which her six accomplices were shot and killed.

Authorities at first reported six hijackers were killtd in the seven-minute shooting aboard the jetliner while it flew over Ethiopia and that the seventh — a woman — died later of wounds from an exploding hand grenade.

All were supporters of the Eritrean Liberation Front, police said, and planned to hold the plane, its 94 passengers and nine crewmen hostage until a ransom was paid to the group.

The hijack attempt began when one of the men opened fire and wounded one of six airline security guards on the Boeing 720 jetliner.

Federal Electoral Trimming

Two Quebec Ridings Cut

By JOHN HAY

OTTAWA (CP) — Quebec is the latest province to come under the knife in the two-year operation to carve the country into new federal electoral ridings.

The redistribution of the 264 ridings will leave Quebec and four other provinces with fewer Commons seats than they have now. Quebec's allotment will fall to 72 from 74. The others are Newfoundland, Nova Scotia, Manitoba and Saskatchewan.

The changes reflect shifting population patterns as revealed in the 1971 census. Generally, the cities will get a bigger share of seats as they continue to attract people from the countryside.

Newly-published maps of proposed Quebec ridings show Montreal will retain 25 seats, with the rest of the province losing two.

The redistribution process began last spring, when boundary commissions in each province began drafting new ridings.

Under the co-ordination of federal representation commissioner Nelson Castonguay, the commissions in Quebec, New Brunswick and Newfoundland have already proposed new boundaries.

The next step is public hearings. In Quebec they start Jan. 9. Hearings begin Dec. 22 in Newfoundland and Jan. 17 in New Brunswick.

Newfoundland is to fall to six seats from seven, and New Brunswick is to retain its 10-seat quota.

After the hearings the commissions will report to the Commons. Any 10 MPs may request changes, but the fiscal decision is then up to the commissions.

The redistribution will not affect any election held before late 1973, when the work is to be completed.

The only two provinces to gain seats—Ontario and British Columbia—will publish their new maps within the coming month.

Ontario will move to 91 seats from 86, and B.C. will have 26 instead of the present 23.

The increases reflects their growing share of the national population.

Prince Edward Island, which will retain its four seats, will publish its map Jan. 11.

Publication dates for the other provinces have not been set.

Allotment of seats to each province is based on a formula written into the British North America Act.

First, no province may have fewer MPs than senators. The three Maritime provinces are at that minimum—P.E.I. with four, New Brunswick and Nova Scotia with 10 each.

Yukon and the Northwest Territories have one MP each.

The other provinces share the remaining Commons seats among them, roughly based on their share of the remaining population.

The other rule is that no province may lose more than 15 per cent of its seats in a single redistribution, no matter how much its population falls.

The new quotas for the other provinces, with present seats in brackets: Manitoba 12 (13); Saskatchewan 12 (13); Alberta 19 (19).

"Thank You!"

I would like to thank most sincerely, all those who helped and supported me during the recent School Board District 61 Election. I pledge untiring effort on your behalf.

William T. ROSS

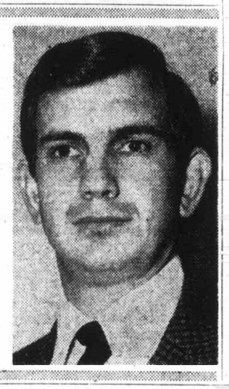

TV SPECIAL TONIGHT YOUTH NIGHT

Billy Graham
NORTHERN OHIO CRUSADE

Cliff Barrows and the 5000 voice choir.—Geo. Beverly Shea, Gospel singer.—Tedd Smith crusade pianist.—John Innes, organist. Special guests: Myrtle Hall, crusade soloist.—Don Cockroft, kicking specialist of the Cleveland Browns.—Princess Pale Moon, American Indian vocalist.

TONIGHT'S SUBJECT:
"THE DEVIL MADE ME DO IT"

7:00 P.M. — KVOS-TV CHANNEL 12

Holiday Intermission

Trudeaus To Ski For Christmas

OTTAWA (CP) — Federal political party leaders and some of the cabinet are packing their bags and Christmas stockings for holiday celebrations in warmer climes than the federal capital.

Justin Trudeau, whose birthday is Christmas Day, will be with his grandmother in Vancouver while his father and mother ski and soak up West Coast sunshine.

The Trudeaus are to return to Ottawa Jan. 2.

Progressive Conservative Leader Robert Stanfield and his family will spend the holiday on the Caribbean Island of Guadaloupe; New Democrat Leader David Lewis goes to Britain and Social Credit Leader Real Caouette goes home to Rouyn, Que.

Gov.-Gen. and Mrs. Michener will spend Christmas week in Ottawa entertaining relatives. They will visit Prince Edward Island for three days at New Year's and help kick off the province's centennial celebrations with the first Governor-General's New Year's levee to be held outside Ottawa.

Two cabinet ministers will be out of the country for the holiday season: Trade Minister Alastair Gillespie will be in Barbadoes; Environment Minister Jack Davis revealed only that he is "leaving Canada for a holiday" Dec. 24-Jan. 2.

Most of the cabinet will spend the Christmas season in their home ridings. Among them, Indian Affairs Minister Jean Chretien will be in Shawinigan, Que., Consumer Affairs Minister Herb Gray in Windsor, Ont., Veterans Affairs Minister Dan MacDonald in Charlottetown, Public Works Minister Jean-Eudes Dube in Campbellton, N.B., and Defence Minister Don Jamieson in Swift Current, Nfld.

Energy Minister Donald Macdonald and his wife will be in Ottawa for the holidays, awaiting the arrival of their fourth child. Justice Minister Otto Lang and Finance Minister John Turner also will stay in the capital.

Tot Survives Despite All

TOKYO (AP) — A traffic accident, a 240-foot fall and 31 hours of exposure to near-freezing temperatures — it sounds a fatal combination, but two-year-old Yuki Rikiishi survived it all.

She was rescued from beside a lake near Tokyo early Tuesday, police said.

Yuki was riding on her mother's back when a car swept by and killed her mother. The girl bounced through the car's window onto the seat, suffering serious head injuries.

Police said a 23-year-old man admitted knocking Mrs. Rikiishi down and confessed he knew Yuki was still alive when he threw her over a cliff.

She fell nearly 240 feet onto a pile of leaves, which partly covered her to protect her from the cold.

PHILIPS
ELECTRON
EVERS & GELEFF LTD.
100 Burnside Rd. West at Wascana

TV TRADE-IN SALE

ON the FAMOUS PHILIPS MODULAR 4

EACH SET HAS 4 OF THESE MODULAR PANELS WHICH HAVE A 1-YEAR PARTS AND LABOR WARRANTY — ALSO THERE IS A 5-YEAR WARRANTY PLAN ON THE PICTURE TUBE . . . NOW, AFTER THE WARRANTIES EXPIRE THE PANELS WILL NEVER COST MORE THAN 19.50 PLUS THE COST OF THE HOUSE CALL. THIS IS WHY WE SAY THIS IS A SET YOU CAN RELAX WITH. FOR MORE INFORMATION COME AND SEE US NOW.

PHILIPS
ELECTRON
EVERS & GELEFF LTD.
Owned and Operated by Technicians
100 West Burnside Open Friday 'til 9 p.m. 383-5432

The Daily Colonist.

"An Independent Newspaper . . . The Organ of No Clique or Party"

1858 — Published every morning except Monday by The Colonist Publishers Limited at 2621 Douglas Street, Victoria, B.C. Second class mail registration number 0516. All undelivered copies or any notices respecting changes of address are to be sent to the above address. Member Audit Bureau of Circulation. — 1972

RICHARD BOWER — Publisher and Editor-in-Chief

Japan at the Polls

THINGS DIDN'T GO as expected in the Japanese general election. Prime Minister Kakuei Tanaka's reduced majority wasn't in the cards the experts were dealing up to last Sunday's vote. Supposedly riding high in popularity as the man who established diplomatic relations with China, he was expected to improve his advantage. Public opinion polls had given him overwhelming support, more than any of the other post-war governments.

Not that Prime Minister Tanaka hasn't a healthy working majority still in the 491-seat lower house of the Diet. But it slipped from 103 to a probable 79, with support for his small c conservative, Liberal-Democrats, expected from 14 conservative-minded independents who won office.

An upsurge by both the Socialist and Communist parties suggests some rough going for social and economic reforms planned by the prime minister. Losses by the Democratic Socialists (from 29 to 19), who looked for an eventual coalition with the Socialists to form a government next time around lessens one worry for Mr. Tanaka, though.

For the Socialists it was actually a make-or-break election. Seeking to climb back after a calamitous loss of 44 seats against the former prime minister, Eisaku Sato, three years ago, they picked up 31 for a total of 118. In step with them in some of their campaigning, the Communists jumped from 14 to 38 seats. With strong party organization, too, the Communists now have more representation than they were given in 12 post-war elections.

Big losers, along with the ruling party, were the middle-of-the-road opposition. The Komeito was on its own for the first time since breaking with its funding Buddhist sect, the Soka Gakkai, and dropped from 47 to 29 seats.

The Socialists and Communists both hit hard at Prime Minister Tanaka's planned program of resettlement of millions of people and scores of industries in less populated areas of the country. They argued it would spread pollution over the entire archipelago which, apparently, is a feeling shared by many of the people.

One thing made clear by the election was that the people do not have any craving for welfare politics. In the campaigning a need for a change in this direction was emphasized by the losing Komeito and Democratic Socialists.

Many things will be read into the results. The forecasters whose predictions turned somewhat sour might now consider something which was generally overlooked before — the fact that conservative parties have been in power continually for the past 24 years and it is just possible, as in other recent elections, the old "time for a change" feeling crept in.

Priming Their Pump

CONTRADICTORY POSITIONS that Canada has been taking in the matter of sharing our seemingly never-ending supply of water must be despairing to the thirsty United States. Prime Minister Trudeau has said we should sell to the south, which has long coveted this and others of our natural resources. The Canadian economy, based as it is on secondary manufacturing and service industries, needs such a source of dollars for development, is his thinking.

The prime minister has taken it further. Now is the time for exploitation of our resources because a favorable market exists, he said not too long ago. Perhaps he detected a growing plaintiveness to the cries for water from the south, but more than likely it was the wailing over unemployment and inflation at home which moved him.

Whatever it was, he made it clear he favored a sell-now policy for surplus water, but someone wasn't listening.

It was only a week later than Environment Minister Jack Davis was assuring those who see a need for hoarding that "Canada's water is not for sale."

Whether it is, or ever will be, the state of our water affairs is confusing, and makes for a situation the Americans could be thankful for one day. Not that they won't keep hoping to tap our reservoir, but they could be motivated to greater effort at finding another supply.

Desalination of sea water could become a major source. Already 350 water desalting plants are operating in the United States. They range in capacity from 25,000 gallons a day to a 1.6 million gallon converter at Key West, Florida. Distillation processes have been improved. Costs have been cut to less than half of what they were 12 years ago. And new techniques under study could make desalination even more economically appealing.

There is a much more imaginative plan, too, that Canada could be spurring along inadvertently. Closer looks are being taken at the possibility of towing icebergs from the Antarctic to serve as offshore fresh water reservoirs. The proposal no longer is considered far-fetched, despite the "farness" of the fetching." Two Rand Corporation scientists in California say it is not only physically possible, but it can be done cheaply enough to make the necessary planning and engineering worthwhile.

Salt extractors and deep-freeze reservoirs make much good sense considering: 97 per cent of all the water on earth is in the oceans and is salt; the other 3 per cent is fresh; 75 per cent of the fresh is ice; 90 per cent of that is Antarctic.

A nation that has the get-up and go to do the impossible in space shouldn't find it too difficult to work something with those figures to its advantage.

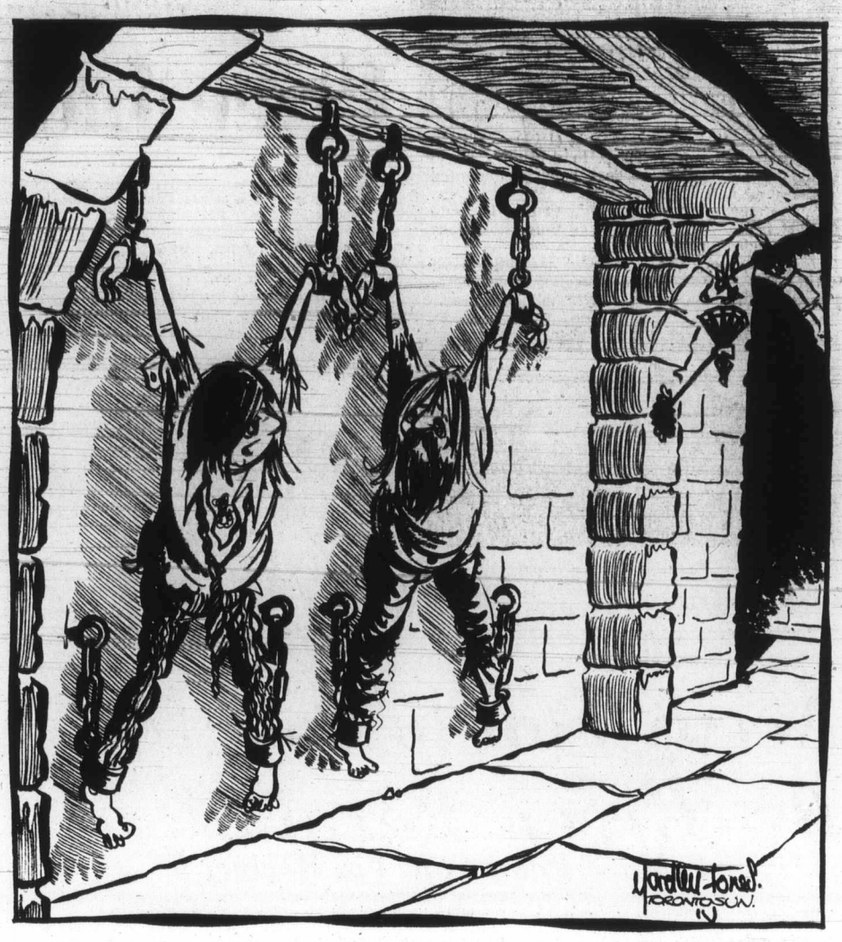

"I worked for Maxwell Henderson, watchdog on government spending — what did you do wrong . . . ?"

OUR READERS' VIEWS

To be considered for publication in whole or in part, letters must be on subjects of general interest, and if signed with pen-names, must be accompanied by writer's name and address. Preference will be given to those that are brief.

Ottawa Assets

It is apparent that the present federal government has not exploited all its present assets.

There is the recent discovery by the prime minister of a compound for removing the spots from leopards which should be a hot number. There is the revolving door evolved by Mr. Goyer for penitentiaries and such, which has met with much popularity. Mr. Mackasey's simple formula for turning a surplus into a deficit appears to have widespread appeal. Mr. Munro's short treatise on "How to keep old age pensioners in their place without trying" greatly interested said old age pensioners. And not least, let us not forget the combined efforts of Mr. Benson and Mr. Turner with the controversial and simplified tax reform, which according to reports will necessitate a 12-page income tax report which not even the experts can thoroughly understand, let alone the layman.

It is reasonable to predict that if all these assets are fully expolited in the next election, it will result in a bumper crop which the authors will have richly deserved.

W. E. BENNETT,
2915 Colquitz Ave.,
Victoria.

Unchanged Spots

Trudeau reminds me of the black leopard I once saw in the Fleischacker Zoo in San Francisco: in a strong light, the generic spots of the species were plainly visible through the sleek, all black coat.

Similarly, the revelation by Auditor-General Maxwell Henderson of continuing persecution of himself and his office as recently as two weeks ago highlights one of the more objectionable of Trudeau's quite unchanged spots: his contempt for the Canadian taxpayer. This fact should be clearly kept in the spotlight, centre stage, and not allowed to be overshadowed by any penitent act Trudeau may put on to try to fool the voters again. Even if he gets his picture taken in sackcloth and ashes, the petulant popinjay's arrogant, let-em-eat-cake attitude will show through.

GINNIE BEARDSLEY,
540 View Royal Ave.,
Victoria.

Christmas

Oh Lord, it's Christmas time again! Pardon my groan, but between raffles, reindeer and rummage sales I'm not sure whether to take out more insurance, stock up on tranquilizers or hop a freighter to Pogonoplace! I only know that the Star of Bethlehem is in the sky again and I would reach for it with the essence of my being.

So give me the grace, Lord, to keep my cool when I can't find the Christmas mailing list, tree stand, cookie cutter, downtown parking space or the end of the scotch tape!

Keep me sweet when old Ho Ho Ho conspires to put me in the poorhouse; when the tree lights tangle and the mince pies disappear before they have cooled. Give me the energy to sweep snow, haul wood, clean up, pick up, button up, pay up and shut up when Uncle Cuthbert calls collect from his New York office party!

Preserve me from cash-and-carry kiddie carollers and telephone solicitors; from allowing the Christmas season to become a commercial carnival, a buying binge or an eating orgy! Seal my lips as I search for endless mittens, batteries and Easyweezy construction kit pieces; when I find another candy cane under the cushion; when the cat gets the giblets and the dog discovers the Christmas tree! Help me to give gladly and receive graciously; to suffer the bore as well as the bright. Give me time to enjoy the wonderment in a child's eyes; to listen to an old man's war experiences; to appreciate snowflakes, church bells and cats purring beside the hearth.

Above and beyond all, give me the grace to remember that I am celebrating the birth of Christ, King of Kings and Prince of Peace — source of all I am or hope to be. As I wish you: "Merry Christmas" it is with the fervent hope that the spirit of Christmas be extended to all men, everywhere and throughout all the days of our lives.

PATRICIA YOUNG,
1030 Nanton Ave.,
Vancouver 9.

In Philippines

Martial Law Reduces Tensions

By MAXWELL HARVEY from Manila

President Ferdinand Marcos's decision two months ago to impose martial law on the Philippines has not led to riots in the streets or massive unrest in the villages. The threatened Maoist insurgency has not immediately materialized. There have been Muslim murmurings of "jehad" (holy war) against the Christian majority, and some armed restiveness, but since these are in the deep south of the archipelago, Manila, perhaps foolishly, feels it does not have to worry overmuch. These rumblings from the Right, rather than the extreme Left, do not disturb the over-all conclusion that, for the moment, the Filipino volcano is dormant.

★ ★ ★

There are many reasons for this, and not all of them imply guarantees of long term quiescence. For the most part, the Philippines remains triumphantly itself — as volatile as they come, a veritable cauldron of conundrums. At present one conundrum is why Filipinos have responded to martial law much more quietly than many informed observers expected.

Part and only part of the answer lies in an incident which took place at midday in one of Manila's main downtown thoroughfares, prior to martial law.

The servant of a friend of mine was travelling on her day off by bus to a cinema. She was carrying 100 pesos (just over $15) which was not only just over half her latest pay, but also over half her worldly wealth. Suddenly three or four youths produced an array of sharp stilettos, and proceeded to hold the bus passengers up as they proceeded slowly through the heavy traffic.

I know how the servant felt, in part, because similar stilettos had threatened me in a mini-bus a few days previously. But then the watch and pesos I subsequently lost did not equal a massive proportion of my worldly possessions.

Naturally the servant, and the other mainly poor occupants of the bus, were panic-stricken as the robbers collected the meagre proceeds of emptied pockets and purses. Mercifully, one passenger decided to pull his gun, and the thieves preferred discretion to valor. The servant quickly retreated home without seeing the film but still with her money, vowing that such "treats" were not for her any longer, even if she carried with her only the price of admission.

★ ★ ★

Well, that was the "old order" as it is now being called — and she might well have been robbed in the cinema itself. Lawlessness, particularly in the Greater Manila area, had seeped through society much more deeply and widely than those with air-conditioned cars, and numerous bodyguards, realized.

Fear and insecurity were not so much the result of the media sensationalizing murder and rape, as they were born of many "petty incidents" like this, against which the often languid law and the frequently corrupt police were genuinely powerless.

Fear and uncertainty endemic — so much so that when Filipinos were offered their removal in exchange for martial law, many implicitly opted for freedom from fear, rather than continued fear with political freedom.

★ ★ ★

Just how many have so opted was brought home to me at Camp Crame, the headquarters of the Philippine constabulary, the national police section of the armed forces. Camp Crame houses some of the detainees — 4,498 in all — who have lost their personal freedom under martial law. But it also houses tens of thousands of licensed and unlicensed firearms, 450,000 of which have been voluntarily surrendered since martial law was imposed. Stretched out before me were all the makes of high-powered automatic pistols and rifles, and even machine-guns, that you could think of, Communist or non-Communists. Grenade-launchers have also been handed in, and the constabulary have even collected six armored cars, tokens of the numerous private armies which made their special contribution to fear and uncertainty in many areas.

It would be idle to pretend that all the guns in private possession have been surrendered now that martial law has banned their ownership. Just as constabulary sources admit that they have taken in roughly twice as many guns as they expected, so there may, or could, be double that 450,000 still on the loose. The fact remains that the psychological impact of martial law, as much as the penalties it may impose, has resulted in many Filipinos surrendering the guns they once thought necessary for their personal security.

★ ★ ★

Along with the gun-gathering, crime rates over-all have halved in the two months of martial law. Murders have gone down by 70 per cent, robberies and theft by 40 per cent. These official estimates probably do not tell the whole story. In the old days many crimes went unreported. Some still do, but people are more inclined to take the forces of the law into their confidence in view of the greater order under martial law.

Crime, of course, continues even if, instead of being over-reported in an unfettered press, it is now barely reported at all in the government-controlled publications. Filipino crooks are an ingenious bunch, as was once well illustrated by the tale of the prisoner who achieved freedom through an excellent forgery of a never-granted pardon. In the second and third week after martial law, at least two major bank robberies were pulled off in central Manila, and official government pronouncements indicated that some criminals had adjusted to martial law by using armed forced uniforms and identity cards.

★ ★ ★

Against this, military tribunals have handed down some stiff penalties for armed robbery and dope peddling. If the old lags are still at work, the amateurs would seem to have been frightened off. The hard fact, so welcome for Filipinos, is that the peace and order situation has stopped getting worse and has instead radically improved. Even those who secretly retain their guns are unlikely to flourish them unduly as they were previously inclined to do, especially in the rural areas, to secure injustice as well as to underwrite crookedness. In Manila those old journalistic standbys, the taxi drivers, are generally for martial law since they are no longer in continuous fear of being mugged. The servant I mentioned earlier is going to the movies again.

Peace and order is, of course, only one part of the over-all martial law equation and by itself it gives no guarantee that President Marcos has already won his martial law gamble. But, contrary to general practice elsewhere, martial law in the Philippines has, in this vital aspect, led to a relaxation rather than to an increase in social tensions.

★ ★ ★

Yet this conundrum is continuous. Marcos and his advisers have to sustain the progress if they are to avoid a backlash. The curfew will have to be ended, the psychological impact of martial law will be further eroded. Desperation among the unemployed remains dire; economic desperation may even have been increased by martial law closure of gambling casinos, smuggling rackets, even of illegal gun factories. These have all resulted in an immediate increase in unemployment and, for some, desperation. The gun-gathering has been a great equilizer but if martial law somehow brings about or leads to other greater inequalities, that gain will be lost. If that man in the bus, who indirectly saved the servant 100 pesos, ever feels the need to carry a gun again for security he will not feel well disposed towards the martial law administration that persuaded him to surrender it.

OPINS—Copyright

Washington Calling

All Is Well in U.S. 'Bazaar'

By MARQUIS CHILDS from New York

'Tis the season to be joyful in the words of one of those all-too-frequent carols. If spending money as though it were about to go out of style is any sign, this is the joyfullest place in the world. What promises to be one of the biggest Christmas shopping sprees in many a year is off to a late start.

In this city, which is the greatest bazaar ever, the shoppers are crowding into the stores in such droves as to overwhelm harassed sales people. Customers stand two or three deep to be waited on in Tiffany's so that this stronghold of elegance on Fifth Avenue looks like Macy's basement. As for Macy's basement, well, it's Macy's basement only doubled and redoubled in the Christmas spree.

The range of what you can buy in the bazaar is measured only by money. Tiffany's has a lovely ring with an emerald-cut diamond at $259,000, and for bargain hunters there is a marquise diamond at $145,000. Way down the scale Tiffany's offers a silver gadget to fasten on your belt to hold your golf tees at $6.50 (engraving $1.50 additional).

Across the avenue is Van Cleef and Arpels where the atmosphere is hushed and the prices of those emeralds and cabochon rubies are discreetly murmured as though it were slightly vulgar to speak of price. Nearby is Harry Winston, diamonds, looking as chaste in a little three-story temple all its own as though it were the Morgan Guaranty bank.

New York, it has often been said, is a city for the very rich and the very poor. One out of every six individuals is on relief despite strenuous efforts of the city to cut down the burden. You would never know this in the glittering centre with Christmas decorations festooned on every store front. Heavy rains in late November and December depressed sales so that the net seasonal gain in New York's department stores was well below that of the nation-wide chains: Penny, Sears, Woolworth, and the others.

But a spell of fine, mild weather is bringing out the shoppers in such numbers as to hopefully raise the average well above past years. And it is all here in this bazaar of bazaars for anyone with the wherewithal and a discriminating taste for the rare and the exotic.

You can buy pre-Columbian artifacts, tomb figures, gold ornaments, the precious objects of civilizations long extinct. Further back in history are Greek and Roman fragments or for that matter, figures virtually intact dug out of the dust of the glory that was Greece and the grandeur that was Rome. In the art galleries on 57th Street is a range from old masters to the latest far-out contemporary.

At La Vieille Russie are malachite treasures from the palaces of the grand dukes, the legend has it, in St. Petersburgh. Or for the really discriminating there is the silver service from the Czar's yacht.

The magnet is money. It attracts this fabulous variety of precious objects to a city that seems often on the point of bankruptcy and breakdown. The transcendence of U.S. economic power is still focused on this troubled city which has just seen the completion of twin trade towers, the tallest in the world, at the tip of lower Manhattan.

For all the crime so shockingly evident, the plague of heroin, for all the scorn heaped by Washington on effete international snobs, New York is the most exciting city in America. The museums, the concert halls, even what is left of the theatre and, in particular, off Broadway, offer unparalleled fare.

Down in Wall Street the stock market goes right on up. That mythical thousand-mark barrier in the Dow Jones average was crossed without a quiver and the climb goes on.

It is the beginning of the Nixon boom, the first fruit of the landslide that set the country on the course of free enterprise hampered as little as possible by government intervention. With the election over, the motor manufacturer got their price increases. So for this joyous season all is well.

Copyright 1972 by United Feature Syndicate, Inc.

Martha Ryan

Need
By 'G

So far the world's mu
vaunted "green revolutio
has scarcely benefited n
lions of dirt-poor farmers
Asia, Africa, and La
America.

In some cases the gap
tween rich and poor farm
has even widened, since
troduction of high-yield gra
wheat, rice, and maize
began to revolutionize "th
world" agriculture.

"The benefits of any ag
cultural innovation, "stres
William Jones, "go first
richer, bigger, better-educ
ed farmers, who live closer
towns."

★ ★ ★

Jones, now with the E
nomic Development Instit
of the World Bank, has j
spent a year studying resu
of the green revolution
Mexico, Kenya, Turk
India, the Philippines,
other lands.

Experts agree that
"trickle down" theory — t
benefits of the revolution
filter down to the masses
has not generally worked
in practice, though resu
vary from country to count

★ ★ ★

The fault, experts say,
not in the grains. Ken
farmers, for example, ge
50 per cent higher yield fr
their hybrid maize (co
Culture of new rice stra
boosts output up to 30 per c
in the Philippines. Mexi
farmers, almost all of wh
now sow high-yield whe
harvest more grain at
cost than before.

But a host of "constrain
many of them non-agri
tural, prevents the benefit
the green revolution f
spreading widely through
populations.

"The trickle-down theo
Robert S. McNamara, W
Bank president, said recen

Hi
Viet

There are dozens of the
on how to write history,
they get more sophistic
year by year.

But in the end, all his
ans — as a historian na
Caesar remarked of Gau
are divided into three part

The first historian, pres
ably, was a man with a s
a blank cave wall, an
burning urge to keep so
Of what? The phases of
moon. The weather
winter. The number of
deer sighted on the first h
ing expedition that spring.

This is the historian as
tistican — the data-colle
And this first type of his
an, incidentally, may be
the last; the historian as c
puter, or rather the comp
as historian.

★ ★ ★

The second sort of histo
is the man whose reflex
ask, not "what happen
but: "Who did it?" He is
historian as portrait-pai
Show him an event, an
will show you a profile.

The third kind of histo
suspiciously regards hi
as a hidden figure in the
pet. The statistics, the
Men are but clues to wha
searches for: a master
tern.

Hegel, a type-three
once suggested that the
history of all might cons
a compilation of
dreams. But most p
worry about the historian

pending –

ions

, it is now barely report- t all in the government- olled publications. Fili- crooks are an ingenious h, as was once well illus- d by the tale of the pris- who achieved freedom igh an excellent forgery never-granted pardon. In second and third week martial law, at least two r bank robberies were d off in central Manila, official government pro- cements indicated that criminals had adjusted martial law by using ed forced uniforms and ity cards.

★ ★ ★

ainst this, military tribu- have handed down some penalties for armed rob- and dope peddling. If the ags are still at work, the teurs would seem to been frightened off. The fact, so welcome for Fil- s, is that the peace and r situation has stopped ng worse and has instead cally improved. Even e who secretly retain guns are unlikely to rish them unduly as they previously inclined to especially in the rural s, to secure injustice as as to underwrite crook- ess. In Manila those old nalistic standbys, the taxi ers, are generally for tial law since they are no er in continuous fear of g mugged. The servant I tioned earlier is going to movies again.

eace and order is, of se, only one part of the -all martial law equation by itself it gives no guar- e that President Marcos already won his martial gamble. But, contrary to eral practice elsewhere, tial law in the Philippines in this vital aspect, led to laxation rather than to an ease in social tensions.

★ ★ ★

t this conundrum is con- ous. Marcos and his ad- rs have to sustain the gress if they are to avoid a klash. The curfew will e to be ended, the psychol- al impact of martial law be further eroded. Des- ation among the unem- ed remains dire; econom- esperation may even have n increased by martial law ure of gambling casinos, iggling rackets, even of il- l gun factories. These e all resulted in an imme- e increase in unemploy- nt and, for some, despera- . The gun-gathering has n a great equilizer but if rtial law somehow brings ut or leads to other ater inequalities, that gain be lost. If that man in bus, who indirectly saved servant 100 pesos, ever s the need to carry a gun in for security he will not well disposed towards the rtial law administration persuaded him to surren- it.

OFNS—Copyright

Ordinary People Play Good Samaritan to Friendless Ex-Criminals

They Reach Out to Women in Need

Martha Ryan—a friend who cares.

This is the second of four articles on Good Samaritans —everyday people who are going out of their way to help their fellow man.

By CURTIS J. SITOMER, from Los Angeles

Martha Ryan is a vivacious, youthful-looking mother of six and grandmother of 10. But she had never seen the likes of Karen before. Besides having a jail record, 22-year-old Karen was tough, arrogant, a former drug addict—and pregnant.

It was Mrs. Ryan's first experience as a sponsor to a woman about to be released from jail.

"I was a little scared. My family was horrified. And I knew that I had to put my whole life on the line," she says.

★ ★ ★

At first, "Marty" Ryan was no friend of Karen's. She tried to be, but the younger woman wouldn't accept her. "I saw you as my ticket out of the 'joint,' and I intended to con you," Karen later admitted to her sponsor. But Mrs. Ryan eventually broke down the walls with love.

★ ★ ★

It wasn't easy finding Karen a place to live, says her sponsor, "No one wanted her."

But soon she found a home for the attractive girl and her soon-to-be-born child. And then a part-time job—and some state welfare aid for the infant.

Now Karen is on her way back. She's off drugs. She's caring for her baby. She's taking correspondence courses. And most important, she's staying out of jail.

This is one of the successes of the Liaison League Rehabilitation Group, Inc., a private, nonprofit, volunteer program that operates exclusively at the Sybil Brand Institute for Women — the women's branch of the Los Angeles County jail.

★ ★ ★

A little-known and non-heralded organization, it offers a helping hand to women about to be released from jail. Its main purpose: to keep women out of trouble. Its secondary goal is to find jobs, homes, and productive activities for former offenders on the "outside."

According to Murle Hess, the administrator in charge of the program and also a law-enforcement officer, "We figure we've been about 80 per cent successful — in terms of keeping the women from returning to jail." The league also has had a few heart-breaking failures.

★ ★ ★

There are 769 women (it varies from day to day) in custody at the Sybil Brand Institute — the largest women's prison in the United States.

Inmates have been booked on charges from murder and armed robbery to drug use. Their average age is 28. But more than 50 per cent of the inmates are under 26. Many are just over 18.

"I was a little scared. My family was horrified. And I knew that I had to put my whole life on the line."

The catalyst in the Liason League is a community "sponsor" — a friend, a counselor, an adviser — someone who cares. Like Mrs. Ryan.

"Marty" Ryan is a clerk in municipal court here in Los Angeles. A couple of years ago she spotted a notice in her community newspaper asking for volunteers to "sponsor" women about to be released from the county jail.

A telephone call. A couple of visits to the Sybil Brand Institute and Karen entered Mrs. Ryan's life.

★ ★ ★

Karen has had a long record of crime and delinquency ever since she was 11 years old. Burglary, forgery, drugs, prostitution. And now she had been nailed for using a phony credit card. The sentence: 60 days for forgery and five years probation.

Karen wasn't sure she wanted help. But she was certain she wanted "out." And she felt that co-operating with the Liason League might weigh in her favor when she came up for parole.

★ ★ ★

Mrs. Ryan's term as Karen's sponsor (a maximum of six months) has expired. "But I still keep up with her," says Mrs. Ryan.

Mrs. Ryan was recently assigned to Doris — another Sybil Brand "graduate" who is struggling to make it on the outside.

The Liaison League has helped several hundred women in a little over seven years. Sponsors include housewives, secretaries, schoolteachers, women business executives, and bank tellers, among others. The main criterion to qualify is "to care."

Liaison League was started by Frances Jansen, a retired sheriff's captain, the first woman to hold this rank in any sheriff's department in the United States.

Mrs. Jansen, who now is the impetus for a similar program for both men and women in the San Diego area, served as chief administrator at Sybil Brand.

Increasingly, she saw the need for a helping-hand program to bridge the gap between jail and the community. Several existed for men. But other than drug rehabilitation and other specialized projects, there were none for women.

"Loneliness was the biggest problem," Mrs. Jansen explains. "Most of these girls had no family, no friends, no money, no jobs — nothing when we let them go. They needed somebody to talk to. Just a friend."

Many people in the community feel that the Liaison League provides just that.

Among them is Elbert T. Hudson, a former member of the Los Angeles Board of Police Commissioners and a well-known civil rights leader here.

"Liaison League gives these women a place to turn to. And the sponsors don't provide a crutch — but friendship," Hudson says.

Christian Science Monitor

Needy Fail to Benefit By 'Green Revolution'

By HARRY B. ELLIS, from Washington

So far the world's much-vaunted "green revolution" has scarcely benefited millions of dirt-poor farmers in Asia, Africa, and Latin America.

In some cases the gap between rich and poor farmers has even widened, since introduction of high-yield grains — wheat, rice, and maize — began to revolutionize "third world" agriculture.

"The benefits of any agricultural innovation, "stressed William Jones, "go first to richer, bigger, better-educated farmers, who live closer to towns."

★ ★ ★

Jones, now with the Economic Development Institute of the World Bank, has just spent a year studying results of the green revolution in Mexico, Kenya, Turkey, India, the Philippines, and other lands.

Experts agree that the "trickle down" theory — that benefits of the revolution will filter down to the masses — has not generally worked out in practice, though results vary from country to country.

★ ★ ★

The fault, experts say, lies not in the grains. Kenyan farmers, for example, get a 50 per cent higher yield from their hybrid maize (corn). Culture of new rice strains boosts output up to 30 per cent in the Philippines. Mexican farmers, almost all of whom now sow high-yield wheats, harvest more grain at less cost than before.

But a host of "constraints," many of them non-agricultural, prevents the benefits of the green revolution from spreading widely throughout populations.

"The trickle-down theory," Robert S. McNamara, World Bank president, said recently, "does not work, because it is almost impossible to redistribute income in the poorest lands."

★ ★ ★

Lack of roads in huge countries like India inhibits getting materials to remote villages and harvesting crops, once they are grown.

In some countries land-tenure systems produce profits from high-yield crops for landlords, but not for tenant farmers.

Many sharecropping farmers in the third world have no land-tenure security, and may lose their right to farm fields that become more profitable under high-yield methods.

Irrigation is vital to the full success of high-yield programs. Countless peasants practice dry farming, while their richer colleagues can afford to water their fields.

Sometimes the new miracle grains increase unemployment in a backward nation, by reducing the number of people needed to cultivate crops. At the same time jobless pools in third-world countries are swelled by runaway population growth.

★ ★ ★

Caste, social, political, and other "institutional" barriers often prevent governments from taxing the rich and helping the poor through subsidy.

"In sum," declared one expert, "benefits of the green revolution go to only a portion of a developing nation's farm population. And those outside the green revolution may be relatively worse off than they were before.

"So," he continued, "equity does not (necessarily) flow from the green revolution.

Often, Jones found, yields from hybrid grains were below expectation because farmers continued to use traditional methods of cultivation instead of following prescribed fertilizing, weeding, and other requirements of the new strains.

The Philippines, he noted, "is stuck with inefficient fertilizer plants. Rather than import better fertilizers, which would greatly increase yields, Filipinos use insufficient fertilizer."

★ ★ ★

Government policies in each country determine which segments of the population benefit from the green revolution. "In Mexico," he declared, "a high percentage of the benefits were quickly passed on to consumers, in the form of lower (bread) prices."

Since Mexico introduced high-yield grains, said Jones, it "cost only half as much, in constant pesos, to grow wheat as it used to." The consumer, in this case, benefits.

In Kenya, by contrast, the government — rather than slash consumer corn prices — tries to lower its subsidies to farmers. Thus the consumer will benefit only at a later stage.

★ ★ ★

This process may be protracted, for Kenya, though its production costs to maize are down 30 per cent, has failed to "crack" the world market. Meanwhile, unemployment grows in Kenya, for the new corn, the nation's major crop, requires fewer hands on the farm.

Officials of the Food and Agriculture Organization report a declining growth rate in food-to-population in the third world as a whole.

★ ★ ★

Output is increasing, but due more to expansion of acreage than to higher yields per acre. Meanwhile, population growth casts more and more people below the poverty line.

In India, noted McNamara, 200 million people live on less than one rupee per day. Because of drought, India — despite introduction of high-yield grains — now needs to import huge quantities of wheat.

The most likely source is the United States, where grain export prices are soaring because of massive sales to the Soviet Union and lesser sales to China.

★ ★ ★

Conversations with experts yield the following conclusions:

- Euphoria has evaporated, as the green revolution — still in a transitional stage — enters its "second generation."
- Governments must acquire the political will and courage to redistribute income more broadly, even if the elite comparatively suffer.
- The World Bank and other international agencies should concentrate their funds and research programs on projects directly benefiting the poorest elements of third-world populations.
- Governments must be encouraged to adopt realistic birth-control programs, lest all economic gains be swallowed up by population growth.

Christian Science Monitor

Historian Writes Modern Greek Tragedy

Vietnam a U.S. Disaster

By MELVIN MADDOCKS

There are dozens of theories on how to write history, and they get more sophisticated year by year.

But in the end, all historians — as a historian named Caesar remarked of Gaul — are divided into three parts.

The first historian, presumably, was a man with a stick, a blank cave wall, and a burning urge to keep score. Of what? The phases of the moon. The weather that winter. The number of reindeer sighted on the first hunting expedition that spring.

This is the historian as statistican — the data-collector. And this first type of historian, incidentally, may become the last: the historian as computer, or rather the computer as historian.

★ ★ ★

The second sort of historian is the man whose reflex is to ask, not "what happened?" but: "Who did it?" He is the historian as portrait-painter. Show him an event, and he will show you a profile.

The third kind of historian suspiciously regards history as a hidden figure in the carpet. The statistics, the Great Men are but clues to what he searches for: a master pattern.

Hegel, a type-three man, once suggested that the best history of all might consist of a compilation of men's dreams. But most people worry about the historian with too much imagination. They not only expect their history to be dull, they almost prefer it that way.

★ ★ ★

But all histories inevitably take a line — become selective if not downright interpretive, pursue a judgment if not a bias. Historians are still more artists than scientists.

David Halberstam can stand as a case in point.

Few historians possess the advantages — the double perspective — that Halberstam holds in The Best and the Brightest (Random House, $10). Here he is dealing with how and why the United States became involved in a war he has already covered from the battlefield, as New York Times correspondent in Vietnam.

★ ★ ★

Halberstam has followed the classic rule of that foremost war historian, Thucydides: interview, interview, interview. In two-and-a-half years of material-gathering, he conducted over 500 interviews. Yet he has finally applied the firmest of artistic patterns to all this vast research.

In effect, Halberstam has written the history of policy-making in Southeast Asia as a Greek tragedy set in Washington, involving kings (mostly Kennedy and Johnson1 but ultimately focusing upon a sort of composite figure of hubris, the royal adviser: McNamara-Bundy-Rostow.

★ ★ ★

As a historian, Halberstam might be described as a type two-type three mix — a sort of profile-in-the-carpet man. Henry James once said the historian wants more documents than he can use, the dramatist wants more liberties than he can use. Halberstam is the historian as dramatist, prone to the temptations of both.

★ ★ ★

At this date, few readers will quarrel with Halberstam's solidly documented plot-line: That Vietnam has been an American disaster, a profound miscalculation. His history goes not necessarily wrong but "inventive," as Stendhal would put it, when Halberstam dramatizes Southeast Asian policy as, for instance, the expression of President Kennedy's "machismo" or as a gratuitous exercise of overweening confidence by that hubris-figure, McNamara-Bundy-Rostow.

Is it quite accurate to generalize about the character of foreign-policymakers? "a new breed of thinkers-doers" possessed by "the belief that sheer intelligence and rationality could answer and solve anything." Is it then accurate to generalize the type of mistake these "new breed" men make and pronounce the illustration Vietnam?

Halberstam has done something like this in his hisrotian's zeal to explain how power is concentrated and used and abused in the American Establishment. In other words, he has gone from the anatomy of a mistake to the anatomy of a faulty System which, he believes, made that mistake not only possible but maybe inevitable.

★ ★ ★

This ambitious leap brings him to those liberties of the dramatist James spoke about. Characters are written into their fates, and vice versa.

A lot of readers, at one point or another, will feel Halberstam has gone too far become too "inventive."

But if he has not succeeded in terms of achievement who could? — he has succeeded in terms of challenge. He forces the reader to confront contemporary history as tragedy and to ask himself how history in the future can avoid being just more tragedy.

By famous definition a historian is a prophet in reverse. How Halberstam — like every good historian — longs to be more-

(c) Christian Science Monitor

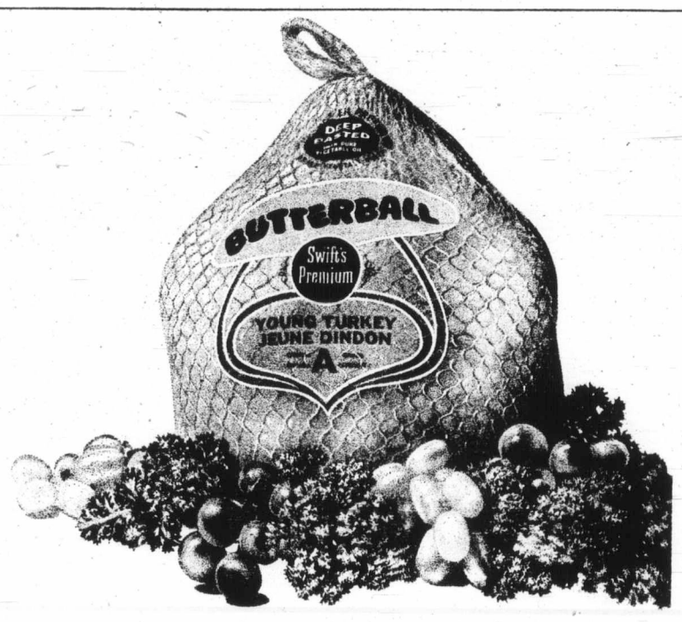

Canadian chefs win gold medal at Culinary Olympics with Butterball Turkey

At the recent International Culinary Olympics in Frankfurt, Germany a team of top Chefs from the Canadian Federation of Chefs de Cuisine won a total of eight gold medals and showed the world that Canadian cuisine is really something to be proud of.

Swift was delighted that these great Canadian chefs chose Butterball Swift's Premium Turkey to prepare with Chestnut Stuffing as one of their award-winning dishes.

Because every single Butterball promises moist, juicy tenderness slice after slice you can assure your family tempting Butterball Turkey meals this holiday season. Just choose the right size Butterball and perhaps try the recipe the Canadian chefs made famous at the Olympics.

Superb chestnut stuffing:

(Enough for a 16-18 lb Turkey)

1 medium-sized loaf French bread
1 cup milk
½ cup chopped onions
2 tablespoons butter
1 lb. minced pork shoulder
1 teaspoon ground savoury
½ cup parsley sprigs
2 cups chestnuts
2 eggs beaten
salt and pepper to taste

1. Gash the ends of the chestnuts. Cover with boiling water and simmer 20 minutes. Remove shells and skins. Chop coarsely.
2. Cut the bread in large chunks (about 12 cups) and soak in milk.
3. Sauté the onions and pork in butter until brown.
4. Put the bread, onion-pork mixture, savoury and parsley through the food chopper.
5. Add the chopped chestnuts. Season to taste.
6. Blend in the beaten eggs.
7. Stuff turkey lightly.
8. Roast as directed on giblet bag.

Size up your Butterball Turkey now.

Complete this handy order form and give it to the meat manager at your favourite store.

I wish to order a Butterball Swift's Premium Turkey.

Weight Preferred _____ Date Required _____

Name _____

Address _____ Apt. No. _____

Telephone No. _____

Swift
The breakthrough company.

Butterball Swift's Premium Turkey...always a winner.

Butterball and Swift's Premium are registered trade marks of Swift Canadian Co., Limited.

—Colonist photo by Alex Barta

Winter's Whimsy

Children and snow men (and women) appear to get large charge out of unaccustomed snow. This trio, judging by facial expressions, is enjoying cold weather and bright sunshine. Latent sculptural talent of Greater Victorians, in evidence on many streets, may not all be strictly juvenile. These whimsies appeared on, from left, Empress and Heywood in Victoria and Hampton in Saanich.

Closing of B.C. Houses in U.S. 'Serious Blunder'

The decision to close B.C. House in San Francisco and Los Angeles was attacked by Opposition Leader W. A. C. Bennett Tuesday as a serious "blunder" on the part of the New Democrat government.

"I'm very sorry to see the NDP making these blunders so early in their regime," Bennett said.

He said the B.C. House concept in California had brought considerable business in trade and tourism to B.C. and that their closure would be costly to the province in terms of industry and jobs.

Trade Minister Alex Macdonald, who is also attorney-general, announced the move Tuesday, describing the two B.C. Houses as a "dead loss" to the taxpayers of B.C." He said the decision to close the offices would mean a saving of about $75,000 a year to the province.

Macdonald had nothing to say about the future of B.C. House in London. He will discuss the much larger London operation with Provincial Secretary Ernie Hall when Hall returns to Victoria after his visits to London, Washington, D.C., and Ottawa on other matters.

Hall said prior to his departure last month that the London office of B.C. House would be his headquarters during his stay there. He said the question of B.C. House was under review.

The B.C. House in San Francisco is to close when the $1,800-a-month lease terminates at the end of this month. The plan is to close the smaller Los Angeles office in a month or two. The $385-a-month lease there doesn't expire until Aug. 31, 1976.

Macdonald said the four trade department employees to be displaced by the closing will receive preferential treatment in connection with the possibility of other jobs within the provincial civil service.

B.C. House was shared by both the trade department and travel industry department. There has been no decision announced yet concerning the travel department's future role. This will apparently be dealt with by Hall, who doubles as travel minister.

Deputy Travel Minister R. L. Colby said his department has two representatives in each of the California offices and that their jobs had not terminated yet. He had no comment on whether the department might decide to keep office space in California.

Macdonald said there are Canadian consulates in both cities and that both have trade commissioners. They were in a position to serve the needs of B.C. businessmen wanting to tap the California market.

The San Francisco office opened in 1961 and was run by former B.C. agriculture minister Newton Steacy until his death in 1969. Macdonald said that since 1969 there had been almost no reports coming out of the office.

Trade department personnel now in the San Francisco office are Steven Turbis, who is assistant trade commissioner, and clerk-stenographer Trudi Friedli. The position of commissioner of trade and tourism is vacant.

Lee Nevraumont is industry and trade commissioner at Los Angeles, and Victoria Grealy is clerk-stenographer.

The expense involved in maintaining B.C. House has come in for criticism in the past. It was attacked during the August provincial election campaign by B.C. Liberal Leader David Anderson.

Bennett said, however, that the California offices had "paid dividends 1,000-fold."

He said the decision was "just further evidence of the NDP's policy of no growth."

California, he said, has greater purchasing power than all of Canada and that the office closing couldn't help but eventually cost jobs in B.C.

THE HEIGHTS
HAIR STYLISTS
Open 9 a.m.-10 p.m.
5 Chairs to Serve You
FRED DIANA PROPRIETOR
Phone 477-8912

SPREAD THE GOOD WORD!

FREE JAM!

One jar with any gasoline purchase of $3.50 or more.

Drive in for a fill-up of quality Flite Fuel or Pacific 66 gasoline -- and take home a wee jar of Scott of Scotland imported jam, in assorted flavours. It's FREE, with your gasoline purchase of $3.50 or more.

Available at all participating Pacific 66 dealers on Vancouver Island.

PACIFIC 66

We honor all credit cards approved by dealer before purchase including CHARGEX.

We Care

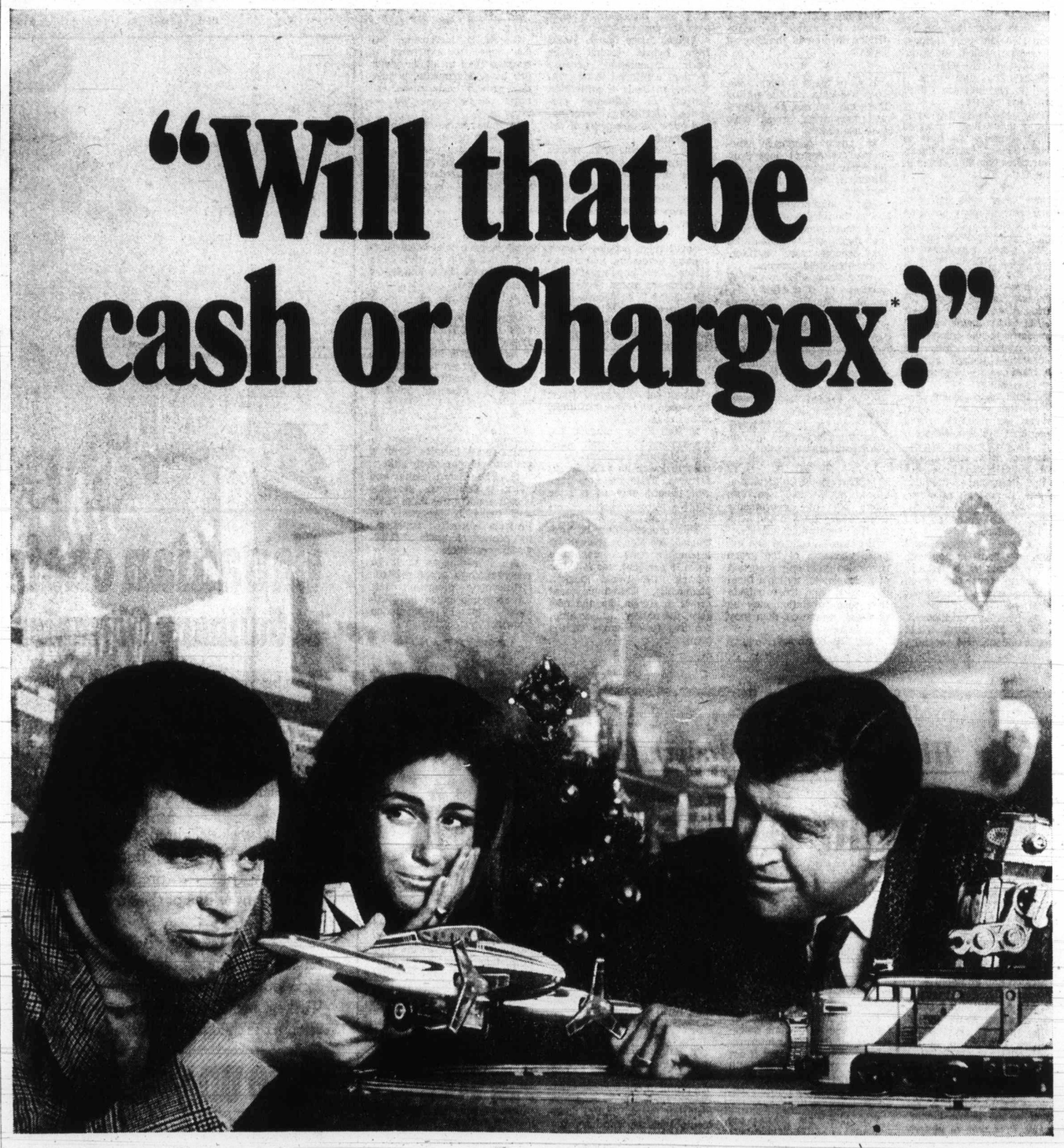

When you're Christmas shopping for children, it almost takes you back to being one yourself. That's part of the fun. And Christmas shopping is so simple with your Chargex Card. It's as good as cash at thousands of stores, for almost every gift imaginable.

Your Chargex Card is also more convenient to carry than cash, and it doesn't have to cost you one cent more to use. You receive one organized monthly statement and if you pay for your purchases within 25 days of your billing date you avoid any interest or carrying charges whatsoever. Or if it's more convenient, use the extended payment plan.

If you still don't have a Chargex Card, pick up an application wherever you see the blue, white and gold Chargex symbol. (You don't have to bank at a Chargex bank to obtain a Chargex Card).

*Chargex is a registered trademark.

CHARGEX

Bank Canadian National • Royal Bank
The Commerce • Toronto Dominion

Dave and Bob

Bapc

Parochialism and apathy the part of Greater Victor municipal politicians largely responsible for the cision by Bapco Paint Ltd. phase out its Victoria ope tions, according to La Ryan, secretary-treasurer the Victoria Labor Council.

Bapco Paint, one of V toria's oldest businesses, nounced Tuesday it will m its head office and manuf turing facilities from city's Inner Harbor to a plant to be built in Surrey.

The firm's present site probably be used for a s stantial waterfront deve ment that is to include hotel, apartment buildi and recreational facilities.

Ryan laid the blame for loss of the industry to the squarely at the doorstep "the great superfluity of nicipal politicians."

If Greater Victoria's se mayors, along with all the dermen and members of regional board had ta steps earlier to provide adequate industrial s Bapco Paint might have b able to relocate in the Ca Region, he said.

"Now the chickens c home to roost. Because of complete lack of enthusi for amalgamation, there

LADIES
DID
S
"I LOS
on my
HILT
S
JUST 2
L
• No Disrobing
• No Crash Die
• No Strenuous Exercise
• No Members
• We are not a
• We are not a Wrap Aroun
HILTON-
TRU
Figure Salons

himsy

men) appear to get
ed snow. This trio,
, is enjoying cold
Latent sculptural
evidence on many
tly juvenile. These
left, Empress and
pton in Saanich.

er'

said the decision was
further evidence of the
s policy of no growth."
ifornia, he said, has
er purchasing power
all of Canada and that
ffice closing couldn't help
eventually cost jobs in

99

EX

oyal Bank
Dominion

Brothers Prominent in Ice Capades

Skating Paid Off for MacDonalds

—Colonist photo by Ian McKain

Dave and Bob MacDonald back home

By ERITH SMITH
Colonist Reporter

When the children of Lew MacDonald, 3131 Service Street, were quite young, the whole family took up skating as members of the skating club at Memorial Arena. So it follows that two of their boys now are in the Ice Capades company.

Well, it didn't happen immediately but that was the start.

Mother and father eventually became too busy at home and with their furniture business, but the young ones stayed on blades.

Bill, the oldest, became a double gold medallist in figures, then married and now works with his father and teaches figure skating and dancing at Esquimalt and the new Colwood rink.

Sharon, the only daughter, is also married and has added skiing to her pastimes.

Don, who also works with his father, has become an avid skier.

And that leaves the two with whom we're concerned — Bob, the second oldest, and Dave, the youngest of the MacDonalds.

Bob has been with Ice Capades since 1965 and has now risen to star billing as Bob Mac with partner Johnny LaBrecque in a comedy act.

Skating was always his great delight but, after graduating from Mt. Douglas senior high, he worked around the province for a bank for three years then for a time with his father. During this time he polished his skating and developed comedy routines, for this was, even then, what he wanted to do — something more than the figures.

In those years he was a frequent guest in ice shows here, in Nanaimo, Kamloops and Vernon, always as a comic.

Deciding that this was really what he wanted to do, he went to Seattle and auditioned for Ice Follies. They had their comedy acts but accepted him at once as one of the line. He stayed with that show 10 months and then, in order to continue to work in the United States, joined the U.S. reserve army for eight months.

Back in Victoria, he received a letter from Ice Capades. He auditioned in Vancouver and joined up at once. That was 1965, and he's since moved up to his present top billing.

David joined the show in 1970, after graduating from University School and spending a year at University of Victoria.

Dave didn't even audition. He'd been skating right along and simply wrote the show telling them he had completed seven figure tests and was working on his gold medal. The qualifications were enough and he joined the show in Duluth where it is put together each year.

Basically, he's still one of the line. Recently, however, Bob injured his elbow in a fall and had to miss four weeks of performances. It was Dave who was chosen to fill in as LaBrecque's partner.

"It was pretty short notice," he said as both were interviewed at the family home Tuesday.

"He did a very good job," put in brother Bob.

Every touring company has traditions. One with Ice Capades has become a Christmas Day opening in Spokane; another is showing in Victoria immediately before the Christmas holiday.

The third was being prepared during the interview: a complete Christmas dinner at the MacDonald's for a number of people in the show.

This is certainly a most popular tradition — and this year there was snow to go with it.

New Brunswick Stays Same

FREDERICTON (CP) — Standings in the New Brunswick legislature were unaltered Monday by provincial byelections which returned two Progressive Conservatives and a Liberal. Tories still have 33 seats, Liberals 24.

UVic Senate

Voting Complete

Voting at University of Victoria for a new chancellor and for six seats on the senate closed at noon Monday.

The ballots are now being checked against the list of those eligible to vote to determine the percentage of voters who made use of their franchise.

Counting of the ballots will take Wednesday, and the results made known at the December meeting of the senate Wednesday night.

There are five nominations for position of chancellor and 18 for the six senate seats.

Parochialism, Apathy Blamed

Bapco Paint Moving Out

Parochialism and apathy on the part of Greater Victoria's municipal politicians are largely responsible for the decision by Bapco Paint Ltd. to phase out its Victoria operations, according to Larry Ryan, secretary-treasurer of the Victoria Labor Council.

Bapco Paint, one of Victoria's oldest businesses, announced Tuesday it will move its head office and manufacturing facilities from the city's Inner Harbor to a new plant to be built in Surrey.

The firm's present site will probably be used for a substantial waterfront development that is to include a hotel, apartment buildings and recreational facilities.

Ryan laid the blame for the loss of the industry to the city squarely at the doorstep of "the great superfluity of municipal politicians."

If Greater Victoria's seven mayors, along with all the aldermen and members of the regional board had taken steps earlier to provide for adequate industrial sites, Bapco Paint might have been able to relocate in the Capital Region, he said.

"Now the chickens come home to roost. Because of the complete lack of enthusiasm for amalgamation, there has been no rational approach to the development of the community."

Bapco's decision to relocate didn't come as a surprise. For months, rumors have been circulating that the firm is contemplating a move.

Company president J. R. Law said construction of the new plant in the Newton district of Surrey will begin early next year. The relocation is to be completed by the end of 1973.

He said the firm would make every effort to employ qualified staff in the new plant. He estimated that about 90 of the firm's 155 employees would require "relocation to other employment."

He also said the company would provide relocation allowances to employees who will seek other jobs. A number of long-service employees would be granted "special retirement arrangements."

One of the reasons given for the firm's decision to phase out the Victoria plant is that the present facilities are no longer adequate. Limited space made it impractical to modernize or expand the plant.

Mayor Peter Pollen said he is concerned about the loss of a very old industry but he also pointed out that the vacated site could not become part of the city's plans for the Inner Harbor beautification scheme.

"We have the clearest declaration from CIL (Canadian Industries Ltd., parent firm of Bapco Paint) that they will respond to the community's wishes," Pollen said.

"They have promised to set their proposed building development back from the waterfront; they have promised to give the city pedestrian access to the foreshore part of the property, and they have promised to submit number of concepts to city council before they decide what to build," the mayor said.

Terry Farmer, president of the Victoria Chamber of Commerce, said he will meet with Law as soon as possible for a last-ditch attempt to stave off the firm's decision to close its Victoria plant.

"We may be able to solve some of the problems that appear to be forcing the company out of Victoria," Farmer said.

He also accused the Capital Regional Board of having failed to establish adequate industrial sites.

TRADE-A-TAPE
at
CORONA STEREO
TAPE CENTRES
2340 DOUGLAS — 388-5311

ALF HOOD

wishes to sincerely thank all those who assisted and supported him during the recent Municipal Campaign. He will endeavour to serve Victoria to the best of his ability.

A. O. HOOD

LADIES—Hilton-Tru-Dimensions

DID IT FOR ME!

Says Mrs. M. Gibbs, pictured here, of Hillside Ave., Victoria

"I LOST 27½ POUNDS AND 53¾ INCHES

on my Money-Back Guaranteed Programme . . . in a very short time . . . and I am tickled pink."

HILTON'S CAN DO THE SAME FOR YOU NOW!

JUST 2.00 Per Treatment

LOSE LBS. AND INCHES OR MONEY REFUNDED
ON OUR GUARANTEED PROGRAMME

Losing Weight is Not a Miracle at Hilton's, it's a

- No Disrobing
- No Crash Dieting
- No Strenuous Exercise
- No Memberships
- We are not a Gym
- We are not a Wrap Around

GUARANTEE

It Works for Millions of Women All Over North America

IT WILL WORK FOR YOU

It can't cost you a cent to

CALL NOW TODAY

383-4178

Or drop in for your free courtesy tour and figure analysis. No obligation.

HILTON—TRU-DIMENSIONS
Figure Salons
3025 SHAKESPEARE ST.
VICTORIA, B.C.
383-4178

OPEN DAILY 9 to 9 — SATURDAYS 9 to 3

Woodward's

...YOURS FOR A MERRY CHRISTMAS

For Christmas . . . give the bold sounds, bright rhythms of this

Lowrey Neptune!

With built-in cassette for recording your own or accompanying music!

A gift of happy sounds that only begin at Christmas! The Lowrey Neptune electric organ offers features usually found only in far more expensive models:

- Two 44-note keyboards offer sounds with a professional flair at the touch of a button . . . reverb, vibrate, the famous Lowrey Automatic Rhythm, Bosa Nova beat, Dixieland beat, waltz and go-go.
- Completely solid state integrated circuit and transistorized self contained home spinet organ with two 44-note keyboards and 13-note pedal keyboard. One 25-watt high fidelity amplifier. One heavy-duty 12" wide range speaker and one 3" tweeter. Earphone jack for playing in privacy. Many hours of enjoyment await your family with this magnificent Neptune home spinet organ! Send it home NOW!

SALE PRICE 998.00

Woodward's Music Centre, Second Floor

Woodward's Mayfair Phone 386-3322; Cobble Hill, Duncan, Ganges, Gulf Islands, Jordan River, Port Renfrew, Zenith 6511 (Toll Free). Store Hours: 9:30 a.m. to 9 p.m. Open Mondays.

MARKET REPORT

Closing quotations for Tuesday, Dec. 12, 1972

Quotations supplied by The Canadian Press, Richardson Securities, Pitfield Mackay Ross and Co. Ltd., Merrill Lynch Royal Securities Ltd., A. E. Ames and Co., Annett Mackay Ltd., Pemberton Securities and McLeod Young, Weir and Co.

TORONTO INDUSTRIALS

Quotations in cents unless marked $. z—Odd lot, xd—Ex-dividend, xr—Ex-rights, xw — Ex-warrants. Net change is from previous board-lot closing sale.

Stock	Sales	High	Low	Close	Net Ch'ge
Abitibi	11769	$10¾	10½	10½	—⅛
Abitbi 7½p	175	$51½	51½	51½	
Acklands	140	$12½	12½	12½	
Ackind 2p	200	$14¼	14¼	14¼	—⅛
Acres Ltd	1425	$18⅞	18¾	18⅞	
Acres A pr	315	$47	46½	47	
Acres wt	3080	450	450	450	+5
A.G.F.M	500	$7¼	7⅛	7⅛	—⅛
Agra Ind	1200	$14⅛	13¾	14⅛	+⅜
Ahe IM	150	325	325	325	—20
Alta Gas A	6776	$16½	16¼	16¼	+⅛
Alta Gas p	100	$72	72	72	
Alta Nat	100	$22	22	22	+½
Alcan	9994	$23⅜	22⅝	23⅜	
Alcan pr	1460	$24⅞	24⅝	24⅝	—⅜
Algo Cent	5650	$11½	11⅜	11½	+⅛
Algoma St	3180	$12¾	12⅝	12⅝	+⅛
Allarco Dv	650	$6⅛	6	6⅛	+¼
Alliance B	5400	$9½	9¼	9½	+⅛
Alpa Ind	800	$13⅝	13½	13½	—⅜
Almin 2p	140	$36¾	36¾	36¾	
Andres W	505	$38	38	38	—1½
Anglo-cn	100	$7¼	7¼	7¼	+¼
Ang CT 4½	50	$29	29	29	
Ang CT 265	75	$35	35	35	
Aquitaine	3260	$27¼	26⅞	27	—¼
Argus	z50	$18⅛	18⅛	18⅛	
Args 250 p	350	$31⅞	31¾	31¾	—¼
Argus B pr	1460	$35¾	35	35	—½
Argus C pr	1850	$13½	13½	13½	
Asbestos	1101	$16⅞	16⅝	16⅝	—¼
Ashland C	9735	$14⅛	14	14⅛	
Ashland pr	50	$29¾	29¾	29¾	
Atco Ind	3455	$13¼	12⅞	13¼	+¼
Atl Sugar	2250	$6⅛	5⅞	5⅞	—⅛
Atl Sug A	325	$14¾	14¾	14¾	—¼
Atl Sug w	200	110	110	110	
Auto El	500	$9⅜	9¼	9⅜	—⅛
Auto Hard	225	$11⅞	11⅞	11⅞	+⅛
Avco	100	$16⅞	16⅞	16⅞	+1⅝
Bad Boy	300	$16¼	16¼	16¼	
Bk Mtl	81527	$22½	21¾	21⅞	—1
Bank N S	1435	$39⅞	39	39	—1
B Cdn Nat	8325	$17	16⅞	17	+⅛
Barbr-Ell	z10	$32	32	32	
Bartaco	400	300	300	300	
Bathst p	200	$12⅝	12⅝	12⅝	—⅜
Baton B	11350	$13	12⅞	12⅞	
Bay Mills	z5	$7½	7½	7½	
Bay Mils p	z10	$7¾	7¾	7¾	
Becker B p	700	$9¼	9¼	9¼	
Beldng w	500	120	115	115	—5
Bell Can	10109	$44⅞	44⅝	44⅞	
Bell A pr	636	$50½	49⅞	50⅛	+⅛
Bell B pr	1390	$52⅛	51⅞	52	
Biltmore A	z60	$5½	5½	5½	
Biltmore B	z15	$5	5	5	
Black P	1750	$8½	8½	8½	+¼
Block Bros	7345	310	300	305	+5
Bomac A	100	$6¼	6¼	6¼	—¼
Bombrder	5750	$8	7½	7½	—½
Bovis Cor	3900	210	200	205	
Bow Valy	2140	$43⅜	43	43⅜	+⅛
BP Can	10613	$18	17⅝	17¾	—⅛
Bralor Res	6900	275	255	265	—20
Bramalea	7650	475	450	460	+10
Bramal w	3900	320	300	320	+25
Brascan	8659	$22	21¾	21⅞	—⅛
Bright	2100	$24	23⅞	23½	+⅛
Brinco	550	$5¾	5⅝	5⅝	—¼
BC Forest	705	$21½	21½	21½	
BC Sugar	200	$22⅜	22⅜	22⅜	+⅜
BC Sugar p	100	$15¼	15¼	15¼	+⅛
B CPhone	200	$58½	58½	58½	—⅛
BCPh 6 pr	z15	$76	76	76	
BCPh 4¾ p	75	$60	60	60	
BCPh 4½ p	25	$57½	57½	57½	+½
BCPh 6.80	100	$21¾	21¾	21¾	
BCP 7.04 p	255	$22⅞	22⅞	22⅞	+¼
Bruck B	200	$5	5	5	—⅛
Budd Auto	6570	$17	16½	16½	—¼
Budd A w	1600	$10⅞	10½	10⅞	+⅜
Burns Fds	3250	$19	19	19	
Bushnell	700	$9	9	9	
Cad Dev	10225	$12⅜	12	12¼	+¼
Cad Dev b p	z5	$22¼	22¼	22¼	
CAE Ind	715	$10	10	10	
Calgary P	1484	$28	27⅞	28	+⅜
Calgry P p	50	$80	80	80	+3
Calgy 540 p	75	$97½	97½	97½	—1¼
Calvrt Dle	4300	235	225	230	+10
Cambr	26200	$11¼	11	11¼	+¼
Campeau	5767	$8¼	8	8	
Can Cem L	224	$56½	56	56½	+1
CCem L p	z50	$19⅜	19⅜	19⅜	
Can Malt	100	$32	32	32	
Can Malt p	z10	86	86	86	
C Packrs	8850	$22⅜	22¼	22⅜	—⅛
Can Perm	1925	$24⅜	24¼	24¼	—⅛
Cdn Brew	8175	$5½	5¼	5⅜	—⅛
C Brew Ap	200	$28	28	28	—⅜
C Brew Bp	200	$33	33	33	+½
C Cablesy	3605	$19⅜	19¼	19⅜	+⅜
C Cable w	320	560	560	560	—5
Cdn Can A	125	$7½	7½	7½	—⅛
C Curtis	200	76	76	76	—4
Cdn Equty	1000	$13¼	13¼	13¼	
Cn Food 1p	110	$45	45	45	
Cn Food 2p	70	$45	45	45	
C Glnvest	100	$82	82	82	+1
C Goldie	4800	$9	8⅞	8⅞	—⅛
C Hydr	2425	$12⅜	12¼	12⅜	
C Hydr pr	z50	$14¾	14¾	14¾	
C Imp Bank	6059	$31⅜	30⅞	30¾	—¾
C Ind Gas	5412	$11⅜	11¼	11⅜	—⅛
CIL	4100	$16⅛	16	16	
C Intrurb p	525	$10½	10¼	10⅜	+⅛
C Manoir	3570	400	380	400	—10
C Marconi	4375	$5⅛	5⅛	5⅛	
C Ocdental	560	$11	10⅝	10⅝	—⅜
CP Inve pr	2915	$24½	24¼	24⅜	+⅛
CP Inve w	8933	250	240	240	—5
CP Ltd	25775	$15⅞	15⅜	15¾	+⅜
CPL A p	2140	$10⅞	10¾	10⅞	
Cdn Salt	200	$17¾	17¾	17¾	—¼
Cdn Tire	540	$64	63½	64	+½
Cdn Tire A	2209	$63	61⅞	63	+1
C Uilties	600	$13	13	13	—
C Util w	440	540	540	540	
C Vickers	260	$10¾	10¾	10¾	
CWN G 4 pr	100	$11	11	11	+⅛
Canron	318	$25⅞	25¾	25⅞	+½
Capit Div	1500	56	55	55	—1
Cara	3530	$8⅝	8¼	8½	
Carrier JD	300	$6⅜	6⅜	6⅜	—¼
Cassidy L	100	$6½	6½	6½	
CC Yachts	5150	$5⅛	480	5⅛	+37
Celanese	8284	365	345	360	+15
Celan 175 p	800	$17½	17	17½	+½
CFCN	200	$10¾	10¾	10¾	+⅛
Chrysler	287	$40⅞	40¼	40⅞	
CHU MB	700	$12	11¾	11¾	
City Sav T	1650	$13¼	13	13	—¼
Columbia	3975	84	65	80	+14
Columbi p	5085	215	180	200	+25
Cominco	1144	$24¾	24½	24½	—⅛
C Holiday I	1310	$12¾	12⅝	12⅝	—⅛
Compro	280	460	460	460	
Comb Ins	127	$19¼	19¼	19¼	—1¾
Computel	2410	$11¾	11½	11½	—⅜
Comtech	1820	465	450	465	+15
Conn Chm	2050	$6¼	6⅛	6⅛	—⅛
Con Bath	3141	$17⅜	17	17¼	
Con Bath w	515	60	60	60	
C Bath 68 w	715	625	620	625	
Con Bldg	6110	230	225	230	
Con Textile	150	440	440	440	
Con Dis	14245	$35	34¼	34¾	+½
Cons Gas	8161	$18½	18¼	18¼	—⅛
Con Gas A	50	$84	84	84	
Con Glass	500	$13¾	13¾	13¾	+¼
Control F	2530	270	255	270	
Cooper C	650	$16½	16¼	16¼	
Corby vt	200	$22	21⅞	22	
Corby B	100	$21½	21½	21½	—⅜
Cornat Ind	6550	240	225	235	+10
Costain R	1800	$8⅞	8⅞	8⅞	—⅛
Crain RL	200	$13¼	13	13	
Crestbrk	200	350	350	350	—10
Crwn Life	375	$60	59½	60	+1
Crwn Trst	100	$22	22	22	+1
Crush Intl	525	$16⅛	16	16⅛	
Cygnus A	241	$7¾	7¾	7¾	
Cygnus B	953	$7¾	7¾	7¾	
Dawson D	600	$6¾	6½	6¾	+¼
Distl Seag	2805	$39¼	39	39	+¼
Doman I	1375	$14¼	14	14	—⅜
Dome Pete	1425	$44¼	43⅞	43⅞	—⅜
Dom Ang p	35	$67¼	67¼	67¼	
DBridge	2343	$32½	32¼	32¼	—¼
D Citrus	100	$13¼	13¼	13¼	
D Coal pr	50	$35	35	35	
Dofasco	2812	$29⅜	29¼	29¼	—⅛
D Glass pr	200	$14	14	14	
D Scotish p	100	$30½	30½	30½	—1½
Dom Store	6110	$14½	14⅜	14⅜	—⅛
Domtar	17685	$18⅛	17½	18	+½
Domtar pr	450	$14¼	14¼	14¼	
D Textile	2360	$9½	9⅜	9½	
Donlee M	500	$6¼	6¼	6¼	
Dr Mc C A	225	$11½	11½	11½	—⅛
Du Pont	50	$32	32	32	
Dylex Ltd	737	$22⅞	22¾	22¾	
Dylex L A	2846	$22¾	22	22½	—⅜
Econ Inv	785	$16	15½	15½	
Econ Inv p	50	$32½	32½	32½	+1¼
Eddy Mtch	125	$11½	11½	11½	—¼
E- LFin	508	$12	12	12	
E-L Fin w	425	435	425	425	+5
Electro K	250	300	290	300	
Electro ltd	8985	$20⅛	18½	19⅜	—⅞
Emco	700	475	465	470	—20
Erie D	100	$7¾	7¾	7¾	+¼
Erie D A	100	$6⅛	6⅛	6⅛	+⅛
Exquisite	726	385	375	375	
Fairview	6615	$15½	15¼	15⅜	
Falcon	4751	$61	59½	60	—1
Fed Grain	1800	$8⅝	8¼	8⅜	—⅛
Fed Pion	125	$21½	21½	21½	
Fields S	550	$18¼	18	18¼	
Finning T	2600	$14¼	14	14⅛	+⅛
Fleet Mfg	1200	195	195	195	
Foodex S	2922	$11⅝	11⅛	11⅛	—½
Ford USA	z7	$76	76	76	
F Seasons	1050	$9⅛	9⅛	9⅛	—⅛
F Sea A pr	600	$12½	12½	12½	
F Season w	240	550	550	550	
Fraser	2500	$17	16½	16½	—¼
Gaz Metr	780	$5¼	5⅛	5⅛	—¼
Gaz M 63w	700	30	30	30	—5
Gen Distrb	200	$33¾	33¾	33¾	—⅛
GMC	489	$82¼	82¼	82¼	+¼
GP Mfg A	z50	$11⅛	11⅛	11⅛	
Genstar	3700	$17⅞	17	17	—½
Gnstar L w	1600	655	630	630	—25
Gerin 1st p	100	10	10	10	
Gesco Dis	100	$8	8	8	+¼
Glendale	550	$12⅞	12¾	12⅞	—⅛
GGenair	11200	165	165	165	—5
Gleng B p	650	305	300	300	
Gleng A w	460	40	40	40	
GMckay A	300	$7⅛	7⅛	7⅛	
Graft G	850	$37	36⅜	37	+⅞
GL Paper	1450	$18¾	18½	18¾	+¼
GL Pap w	z70	325	325	325	
G LPower	5772	$23½	23⅛	23½	+⅜
GN Capital	2275	$8¾	8½	8¾	+¼
Gt WLife	85	$76⅛	76⅛	76⅛	+⅛
Gt West S	1300	$6¾	6⅜	6⅜	
Grey G	2750	$6½	6⅛	6½	+⅜
Greyhnd C	400	130	125	130	
Greyhnd	750	$24⅜	23¾	23¾	—⅝
GSW C pr	55	$92	92	92	+6
Guar Trst	375	$15¾	15¾	15¾	—¼
Gulf Can	4572	$38⅛	38	38⅛	+⅛
Halifax D	600	205	200	205	+5
H Group	300	$15⅞	15¾	15⅞	+⅛
Hardee	2250	105	100	105	+5
Hard Carp	50	$25½	25½	25½	+½
Hard Crp A	550	$25⅞	25⅛	25¾	+¼
Harlequin	550	$14½	14½	14½	
Harris J S	300	305	305	305	+5
Harveys F	5400	115	115	115	
HWood A	375	120	110	110	—10
HWood B	295	20	20	20	+3
Hawker S	9300	405	390	400	+10
Hawker pr	z5	$64½	64½	64½	
Hays Dna	1812	$11⅞	11⅜	11⅜	—½
Unicorp F	1100	235	235	235	—15
Un Carbid	5975	$16¼	16¼	16¼	—⅛
U Gas	13948	$12⅝	12¼	12½	+⅛
Union Oil	725	$19¾	19½	19½	—⅛
U Cdn Shar	100	$13½	13½	13½	+½
U Corp B	100	$17	17	17	+½
Un Fn Mgt	400	490	490	490	
Un Tire	3100	280	270	270	+20
Uni Trust	501	$11⅜	11¼	11⅜	
Un Wburn	z25	450	450	450	
U Sections	600	$8⅛	8	8	—¼
Van Der	2200	$11⅜	11¼	11¼	
Venpower	170	120	120	120	
Versatile	700	$6	6	6	
Versati A	1250	$6	5⅞	5⅞	—¼
Vic GTr	200	$32⅛	32⅛	32⅛	—⅛
Vucanl Ind	300	$14	14	14	
Wajax	1275	$11¾	11⅜	11¾	+¼
Walk GW	9057	$51	50½	50⅞	+⅛
WCI Can	2700	$19¼	19¼	19¼	
Weldwod	3075	$14½	14	14¼	+¼
Wstburne	260	$16⅝	16⅝	16⅝	+⅛
Wbur A p	100	$49¾	49¾	49¾	
Wcoast Pt	1500	$10⅛	10⅛	10⅛	
WPet A p	775	$31¼	30½	31¼	+¼
Wcoast	18101	$23⅛	22⅞	23	+⅜
Wcoast w	8560	465	435	450	+10
Westfair	110	$28	28	28	—¼
West Ind	1000	175	170	175	+15
Westeel	405	$25⅞	25⅝	25⅞	—⅜
Hedway C	1300	465	450	465	—10
Home A	2720	$42⅞	42½	42½	—½
Home B	225	$40⅞	40½	40½	—⅜
Horne Pit	600	350	350	350	
H Bramor	600	$7⅜	7⅛	7⅛	—⅛
H Bay Co	8225	$18¼	17⅞	18¼	+¼
HB Oil Gas	1920	$55⅛	54¾	55⅛	+⅜
Hughs-O p	100	$25	25	25	+4
Huron Eri	1218	$34¾	34⅛	34½	—¼
Husky	19160	$19¼	18¾	19	—¼
Husky B pr	70	$42¼	42¼	42¼	—¼
Husky D w	812	570	550	550	—25
Husky E w	2650	725	690	690	—30
IAC	5195	$20¾	20⅝	20⅝	—⅛
IAC w	800	895	880	880	—10
Imaco	11305	$28	27⅝	27⅝	—⅛
Imasco A p	200	450	450	450	
Imp O	13076	$46⅜	46¼	46⅜	
Indal Can	600	$15	14⅞	14⅞	+⅛
Inland Gas	1280	$11⅞	11¾	11⅞	
Inland G p	175	$13¾	13¾	13¾	
Inter-City	400	$10	10	10	
Inter CA w	760	565	555	555	—20
Inter C B w	500	600	600	600	
Intrmetco	2800	420	410	410	—5
IBM	78	$403	397	397	—6½
Inco	23773	$33½	33	33⅛	+⅛
Int Util	979	$24⅞	24¾	24¾	—⅛
Interpool	260	$18½	18½	18½	—½
Int Div	500	300	300	300	+10
Intpr Pipe	6525	$28¾	28¼	28⅜	+⅛
Int Pipe w	3850	$12½	12¼	12½	+½
Ipsco	3801	$15⅞	15⅝	15¾	—¼
Inv Group	200	$11¼	11¼	11¼	—¼
Inv Grp A	6270	$11⅝	11⅜	11⅜	
Inv Grp 5p	2090	$24⅞	24½	24¾	—⅛
Irwin Toy	1935	$14½	14¼	14⅜	
ITL Ind	2500	165	155	165	+5
Ivaco Ind	2725	$23½	23	23	
IWC Com	500	405	395	405	+10
Kaiser Re	2000	215	205	205	
Kaps Tran	7980	$12¼	11⅞	12⅛	—⅛
Keen Ind	1400	$10¾	10¾	10¾	—⅛
Keeprite B	100	$14¼	14¼	14¼	+¼
Kelly D A	z50	$7¾	7¾	7¾	
Kelsey H	400	$11	11	11	
Kenting	2875	$10¼	9¾	10	+⅛
Koffler	2375	$19¾	19¼	19¾	+¼
Koffler w	4100	900	900	900	
Labatt	2110	$30¼	30⅛	30¼	+⅛
Labatt pr	1100	$31¼	31¼	31¼	+⅛
Laidlaw M	4150	$16	15⅞	16	+⅛
Laidlaw B p	200	$14	14	14	
LOnt Cem	2750	335	325	335	+5
Laura Sec	200	$11⅞	11¾	11⅞	
Lau Fin	675	$12⅜	12¼	12⅜	—¼
Lau F 1.25	z80	$16⅛	16	16	
Lau Fn 140	z40	$19¾	19¼	19¾	
Lau F 2.00	300	$26	26	26	—¼
Leigh Inst	9810	$10¼	9¾	10	—¼
Leons Frn	100	$18	18	18	
Levy A pr	250	$6	6	6	+¼
Life Inv w	900	45	40	40	—10
Lincoln Tr	190	$17	17	17	+¼
Livingsto	400	$12	12	12	+¼
Living w	621	810	775	810	+35
Lob Co A	1545	$6½	6⅜	6½	+⅛
Lob Co B	900	$6½	6⅜	6⅜	—⅛
Lob Co pr	z10	$31¼	31¼	31¼	
Lob GA pr	352	$17⅜	19⅜	19⅜	
Lob G B pr	225	$20¾	20¾	20¾	—⅛
Loeb M	3330	420	415	420	+10
Maclarn A	2000	$19½	19½	19½	+⅜
Mclan H A	1835	$15¾	15½	15½	—¼
MH Cable	300	$20½	18¼	20½	+2¼
MB Ltd	5414	$25	24⅝	24¾	+½
Magna El	z30	$9⅞	9⅛	9⅛	
Magnason	400	$15½	15¼	15½	+¼
Magnetcs	300	95	95	95	—2
Maher pr	250	$8¼	8¼	8¼	
Maislin I	775	$13⅝	13½	13⅝	—⅛
M Lf Mills	500	$18½	18½	18½	+⅛
Maplex M	100	380	380	380	
Maritime	362	$23½	23½	23½	—¼
Martim A p	800	$10⅜	10⅜	10⅜	—⅛
Markboro	100	$8⅝	8½	8⅝	
Markel F	100	$10½	10½	10½	—¼
Mass Fer	9782	$19⅛	18¾	19	+¼
McGraw H	600	$6¾	6½	6½	—¼
McLaghln	2856	$16⅛	16	16⅛	—⅛
McLagn w	1200	900	900	900	
MEPC	1200	$9	9	9	+⅛
MEPC p	10	$19	19	19	—¼
MEPC w	8250	360	340	360	+15
Melchers	100	$7¼	7¼	7¼	
Mercantil	908	$25⅛	24¼	24¼	—⅞
Met Stores	950	$24	24	24	
Met Stors p	z50	$18	18	18	
Met Trust	200	$22	22	22	—½
Mex LP	286	450	450	450	—400
Microsyst	4690	$10⅝	10¼	10¼	—¼
Micrsys w	1200	550	510	510	—40
Milt Brick	1950	460	450	450	—5
Mindustri	200	$7	7	7	
MLW Wor	z100	$15⅞	15⅞	15⅞	
Molson A	4205	$29¼	28⅞	29¼	+½
Molson B	500	$29¼	29¼	29¼	
Monenco	120	$10¼	10¼	10¼	
Mnt Trst	1225	$20½	20½	20½	+⅜
Moore	3913	$50⅜	50¼	50⅜	+⅛
Morse A	150	$11	11	11	
MTS Inter	1700	70	70	70	—2
Murphy	1943	$9½	9¼	9⅜	+⅛
Murritt P	2000	390	370	375	—25
NaChrs I	1150	$6	5¾	5¾	—¼
Nat Dru g	500	$6⅝	6½	6½	—⅛
N Hees Ent	200	265	265	265	—10
Nat Trust	100	$47	47	47	—¼
N B Cook	100	210	210	210	+10
Neonex	2800	55	55	55	—5
N BTel	665	$15½	15⅜	15⅜	+⅛
N BTel A p	100	$20¼	20¼	20¼	+⅛
NPro D	19300	29	27	27	—1
Nfld LP	300	$14	13¾	13¾	—¼
Nla Wire B	700	$18½	18⅜	18½	+½
Noma Ind	100	$9	9	9	—⅛
Noran	14533	$40¼	39¾	40¼	+½
Nordair L	400	$6⅛	6	6⅛	+⅛
NCtrl G	12736	$12½	12¼	12⅜	+⅜
Nor Ctl 65p	z20	$36	36	36	
Nor Ctl B p	200	$26	26	26	+
Nor Cl 270 p	80	$38	38	38	
Nor Cl 150 p	3525	$25⅜	25¼	25⅜	+¼
Nor Ct Iw	1500	495	480	495	+30
NW Util p	z4	$55	55	55	
Nowsco W	100	$10⅝	10⅝	10⅝	+⅛
NS IMark	2800	$10⅜	10⅛	10⅛	—⅜
NuWest D	875	$9⅝	9½	9½	—⅛
NWL Fin	1907	285	280	285	
Ocdentl Pt	1050	$12½	12⅛	12¼	—⅛
Oceanus I	z50	105	105	105	
Oil Patch	2750	450	440	445	+5
Okanagan	200	$11⅞	11¾	11¾	
Ontario Tr	1500	$10⅛	10	10	
Orlando R	1875	$11⅜	11⅜	11⅜	
OSF Ind	14067	$10⅛	9¾	10	+⅛
Oshawa A	7618	$10¾	10½	10½	—⅛
Oshawa w	600	100	90	90	—5
Overind 2 p	1300	320	315	315	—5
Pac Pete	1427	$44½	44⅛	44⅛	—⅛
Pac West A	2100	$25¼	25¼	25¼	
Pancana I	4050	305	300	305	
Paragon	z50	300	300	300	
Paulin	700	$5⅛	5	5	—⅛
Peel Elder	600	$25½	25½	25½	
Peerless	2395	$14⅝	14½	14⅝	+⅛
Pembin A	7300	$6¼	6	6¼	+¼
Pembin B	100	$5¾	5¾	5¾	—¼
PembD p	z10	$26	26	26	
Penningtn	1000	$11	10½	11	+¼
PC Jwl A	500	$26½	26⅜	26⅜	—⅝
P Dept S	6850	$17⅜	17⅛	17⅜	+½
Petrofina	600	$28	27¾	27¾	—⅛
Phillips Cb	550	$13⅝	13½	13½	
P'tt Eng C	7400	$11½	11⅛	11½	+⅜
Pow Corp	4624	$13¾	13½	13⅝	
Pow Crp pr	110	$32⅜	32⅛	32⅛	
Pow C 5 pr	500	$14	14	14	
Pre Ca b	10400	$19	18¾	18¾	—¼
Price Com	6950	$13½	13⅜	13½	+¼
Provigo	200	$8½	8½	8½	
Prov BCan	225	$16¾	16¾	16¾	—¼
Q Brdcast	400	$5⅜	5¼	5⅜	+⅜
Que Tel	200	$17¾	17¾	17¾	+¼
Rank Org	2000	$25½	24	24	—1⅞
Readers D	3875	$30	29½	30	+1
Realty C A	500	$6⅞	6¾	6¾	—10
Realty C w	1100	360	350	350	—10
Reed Oslr	4675	$11⅜	11¼	11⅜	+⅛
Reichhold	500	$21¾	21¾	21¾	—⅛
Reitman	100	$17¼	17¼	17¼	—⅛
Reitman A	3200	$15¾	15¾	15¾	
Revelstk	700	$7¼	7	7	—¼
Rileys D	1000	225	210	210	—15
Riv Yarn	200	250	250	250	
R Little	800	$6¼	6	6	—¼
Rolland	300	$7¼	7¼	7¼	
Rothman	825	$16	16	16	
Rothmn w	4250	355	340	355	
Rothm A p	75	$87¾	87¾	87¾	+¾
Rothm 2p	750	$19¼	18¾	18¾	—½
Royal Bnk	8235	$37	36⅜	36⅝	+⅛
Royal Trst	947	$50¾	50	50¾	+¾
Russel A	300	$12⅜	12⅜	12⅜	—⅛
StL Cem A	300	$46½	46½	46½	—½
St Maur	22200	110	105	105	—5
Sandweli	300	350	340	340	—15
Sayvette	4105	$5⅞	5½	5⅞	+⅛
Schneid	300	$15	14⅞	14⅞	+⅛
Schier B	35322	$12⅞	12⅝	12⅞	+⅜
Scintrex	100	165	165	165	+10
Scot Y	16000	$6⅝	6½	6⅝	+⅛
Scot Lasal	3210	490	485	485	—15
Scot Mis pr	623	$15	14	15	+1
Scot Paper	600	$26¾	26½	26¾	+¼
Seaway M	125	$5¾	5¾	5¾	—½
Seaway pr	200	$5¼	5¼	5¼	—¼
Seco Cem	100	$10⅝	10⅝	10⅝	+⅛
Secur Cap	4300	72	70	70	—5
Selkirk A	500	$11¾	11¾	11¾	+⅛
Shaw LE A	100	$6¼	6¼	6¼	—1
Shell A	1940	$57¾	57¼	57½	
Shepherd	900	$8⅛	8	8	—¼
Shully's	1900	320	300	305	—10
Sifton Pro	200	$7½	7½	7½	—⅜
Silverwd A	400	$14	13⅞	13⅞	
Simpsons	4944	$30¼	29¾	30	
Simpson S	2710	$47½	47	47¼	—¼
Sk'lar M	6425	$9⅜	9¼	9⅜	
Sklar W	675	635	625	625	
Skyline H	3525	$7¼	7	7	—¼
Slater Stl	455	$13½	13½	13½	
Slat WCan	550	$16⅛	16⅛	16⅛	
Soby Stor	z25	$7¼	7¼	7¼	
Sonor I A p	200	$5⅜	5⅜	5⅜	+⅛
Southam	800	$30½	30⅜	30⅜	—⅛
Spar Aero	800	430	430	430	
St Brodcst	450	$13¼	13¼	13¼	+¼
St Paving	1910	$7⅞	7¾	7¾	—⅛
Stelco	4492	$36¾	36½	36½	—⅛
Steetley I	300	$12	11½	11½	—½
Steinbg A	450	$28	27¾	8	—⅛
Steintron	650	$6¼	5⅞	5⅞	—½
Stuart Hs	1550	$7½	7¼	7¼	—⅛
Surpass C	920	92	92	92	
Tamblyn	z21	$22¼	22¼	22¼	
Texaco	1085	$57	56	56¼	—¾
Texas Gu I	9085	$18⅜	17⅞	18	—⅜
Thom Nes	9400	$13⅜	13¼	13⅜	—⅛
Thom N pr	z20	$47¾	47¾	47¾	
Tone Cft	15800	$7½	7¼	7¼	+⅛
Toromont	4780	270	265	270	
Tor Dm Bk	7227	$34⅝	34	34	—¾
TD Bk r	31968	85	77	77	—9
Tor Star B	505	$73¼	72½	72½	
Traders A	3738	$23¼	23	23¼	+⅛
Trader 66 w	1100	$11½	11½	11½	+⅛
Trader 69 w	2000	$11¾	11½	11¾	+¼
Transair	800	325	320	320	
Trnsair w	1700	115	110	110	
Tr C Glass	1100	$10½	10½	10½	
Tr Can PL	2599	$44⅞	44⅜	44⅜	—⅛
Tr Can A pr	205	$82⅜	82½	82½	—⅛
Tr Can C pr	535	$55⅝	55⅛	55¼	+⅛
Tr Can P w	110	$12	12	12	
Transglob	200	81	81	81	—9
Trans Mt	8058	$23½	22¾	23⅜	+⅝
Travlway	3800	$8	7¾	7¾	—⅛
Trimac	3200	$12⅛	11¾	11¾	—½
Trizec Crp	1050	$19	18¾	19	
Trizec w	3000	59	59	59	
Tru-Wall	1900	310	300	305	
Turbo R	305	160	160	160	+5
Ultramar	100	$7¼	7¼	7¼	
WBrdcast	2500	$14⅛	13⅞	13⅞	—⅜
W Bcas A p	425	$42½	42½	42½	—1½
W Cdn Seed	1200	$7⅛	6⅞	7⅛	+⅜
W Realty	1400	$8½	8⅜	8½	+⅛
WRealty w	2400	345	330	330	—15
WSuppls A	500	$20½	20⅛	20⅛	—⅛
Westmnse	200	$26⅞	26⅞	26⅞	+⅛
Weston	7875	$20⅜	20	20	—¼
Wstn 4½p	50	$65⅛	65⅛	65⅛	
[illegible]	[illegible]	[illegible]	[illegible]	[illegible]	[illegible]
White Pas	300	$12⅜	12⅜	12⅜	—⅛
White p a	200	$21¾	21¾	21¾	+¼
Whonc kA	700	$19⅛	19	19	—¼
Wiley Oil	870	$22	21⅞	22	—¼
Winco S	800	$9⅝	9½	9½	
Wix Corp	200	$7¼	7¼	7¼	
Wood Alex	100	350	350	350	
Woodwd A	2180	$31½	30¾	30¾	—¾
YR Pro p	145	$12⅛	12⅛	12⅛	+⅛
Zellers	1465	$19¾	19¾	19¾	+¼
Trust Units					
TD Rlt ur	6766	$31¾	31½	31½	

Toronto Oils

Stock	Sales	High	Low	Close	Net Ch'ge
Alt East G	5610	860	830	830	—30
Alminex	1190	630	625	625	—5
Am Leduc	5000	6½	6½	6½	
A Quasar P	400	$12¾	12⅜	12⅜	—⅜
Asamera	5550	$14¾	14¼	14¼	—½
Bracell P	500	240	240	240	—10
Calvert	2000	8	8	8	
C Geother	5594	207	203	205	+3
C Nor West	3675	915	905	910	+
CS Pete	6352	795	775	780	—5
CS Pete w	2000	410	400	400	—15
CBonza	24300	130	125	130	+2
CE Gas	12000	410	400	405	
C Homestd	7770	$10¾	10⅝	10⅝	+⅛
CLI Pete	500	37	37	37	
C Reserve	3830	665	655	665	+5
Cdn Sup O	2300	$55¾	55	55¾	+¾
Charter Ol	100	405	405	405	
Chieftan D	6785	$15⅞	15⅛	15½	—½
Clark Can	9125	300	255	300	+25
C West P	z16	105	105	105	
Coseka R	3300	345	325	330	—15
Decca R	3590	560	525	560	—5
Francana	2450	$11	10¾	11	+⅛
Gr Plains	900	$34⅜	34	34¼	+½
Gt COilsds	150	810	810	810	—10
Huston	31489	360	340	355	+10
Hustn w	13025	55	41	55	+10
Inter Tech	3400	61	60	60	—2
Lochil	42050	270	252	260	—3
Merland E	2000	85	85	85	—5
Midcon	4500	66	65	65	
Min Res	12850	75	70	72	+2
N Pete	23200	82	80	80	—3
NC Oils	5010	780	760	760	—10
NCO pr	z20	$39¼	39¼	39¼	
Northld	500	57	57	57	
Numac	3898	$21¾	21⅜	21⅜	—⅜
Oakwood P	6496	235	232	235	+3
Page Pet	3992	330	320	320	—15
Palliser	z200	55	55	55	
P Ocean	27788	$14⅝	14¼	14½	
PanCdn P	3700	$15¾	15⅜	15⅜	
Peru Oi I	43330	69	59	64	+5
Petrol	1400	130	128	128	
Pinnacle P	z100	33	33	33	
Place G	2250	81	81	81	—1
Ponder	500	50	50	50	—2
Peyto Oils	5380	445	435	445	+5
Puma P	6800	110	107	107	
Puma P w	600	66	66	66	—1
Ram	2700	280	260	280	—12
Ram r	41550	10	9	10	—1
Ranger	1520	$29	28⅜	28⅞	+⅜
Scurry Rn	2915	$16¾	16⅜	16¾	+1½
Siebens	2242	$13¼	13⅛	13⅛	—⅛
Sogepet	2700	205	202	202	—8
Spooner	9520	67	66	66	—1
Sundle	15400	650	630	645	+5
Total Pet	4922	945	905	930	—15
Total P A p	100	$19	19	19	—
Tr Can	26900	160	151	160	+15
U Canso	7601	690	680	680	
Un Reet P	6500	15½	15	15	—3
Ulster Pet	5850	117	112	112	—1
Voyager P	750	745	740	740	
Weco Dev	201	225	225	225	+3
W Decalta	6550	635	625	630	

Closing Averages

NEW YORK (Dow Jones)

30 Industrials	1033.19	dn 3.08
20 Transport'n	239.55	dn 0.85
45 Utilities	122.86	up 0.12
67 Stocks	337.70	dn 0.84

Volume, 17.04 million.

TORONTO

104 Industrials	219.28	up 0.07
12 Golds	185.75	dn 1.06
29 Base metals	83.84	up 0.01
19 Western oils	276.56	dn 0.67

Volume, 2.73 million.

MONTREAL

65 Industrials	241.17,	up .40
13 Utilities	160.12,	up .31
7 Banks	286.40,	dn 2.89
8 Papers	99.16,	up 1.02
85 Composite	230.19,	up .07

Volume 1.47 million.

Dollar

MONTREAL

U.S. dollar	.99 13/16	— 9/32
Pound sterling	2.33½	— 11/16

NEW YORK

Canadian dollar	1.00 5/32	+ ¼
Pound sterling	2.33 59/64	— 1/16

Active Stocks

Volume		Close	Change
81527	Bank of Mont	21⅞	—1
35322	J M Schneider B	12⅞	+⅜
26200	Cambridge Lshlds	11¼	+¼
25775	Cdn Pac	15¾	+⅜
23773	In Nkl	33⅛	+⅛
22200	St. M Cap	105	—.05
19160	Hky Oil	19	—104
18100	Wtcst T	23	+⅜
17685	Domtar	18	+½
1600	Scot. Yk	6⅝	+⅛
MINES AND OILS			
52915	Ang-Ryn	104	—.02
43330	Per O	64	+.05
42050	Loch Ex	260	—.03
38180	Stnrk Ur	32	
34500	New Gdve	20	
NEW YORK			
269400	Amer. Hess	46	—1⅛
242400	Gulf O	26¾	Unch
227900	Reyn Ind	52½	—1¼
195500	Xer CP	149¼	—8
184500	Am T T	51¼	+⅛
173000	Gen T E	31½	—⅝
135900	Eq Fndg	37½	—⅝
126700	Ford	77⅜	—⅜
125000	Boeing	26+	+1¼
102200	Bau Lb	29⅞	—2½
95300	Utd Arcr	48½	—¼
91300	Lev F	24½	+½
89000	Bct Dk	41⅜	—1
86700	Wtn Un	45¼	—3½
85600	Gen El	69⅝	—⅜
MONTREAL			
70096	Cdn Pac	14¾	+¼
57500	N C Gas	12¼	+½
35000	Osh -A-	10¼	—½
22457	Bk Mtl	21⅞	—⅞
21575	Rap D	14¾	—⅝
20705	Cinev	8	
20258	Price	13½	+⅛
18000	Maclrn A	19¾	+¾
16040	Bk C Ntl	16¾	
14800	Ambas	99	
MINES AND OILS			
5400	Caliper	224	+.02
49850	NA Rare	36	—.04
49000	Emp M	15	—½
42666	Men	13	+.02
36650	Cad	59	+.04

Golds Show Way To Lower Levels

TORONTO (CP) — Gold issues led the decline as prices on the Toronto stock market closed generally lower in active trading Tuesday.

A sharply lower New York market was blamed by some Toronto analysts for the poor performance.

Trading was halted in Chateau-Gai Wines which closed Monday at $35, up 1. Holders of more than 51 per cent of the shares of Wine Securities Ltd. a private firm controlling Cheateau-Gai, have accepted an offer from John Labatt Ltd. to acquire their shares. Labatt closed at $30⅜, up ⅛.

Canron Ltd. announced it has been awarded a $3.6 million contract by the federal government. The stock closed a $25⅞, up ½.

Lower Drift

NEW YORK (AP) — Stock market prices drifted lower as a result of consolidation of recent gains. Trading was moderately active.

The market has reached "a congested area," said Robert Stovall, analyst with Reynolds Securities Inc.

"As soon as the market starts making some headway, the sellers come in," he said.

Among Canadians, Dome Mines declined 1½ to $67. Up ⅜ were Distillers Seagrams at $43¾ and International Mining at 0. International Nickel advanced ⅛ to $33⅛.

On the American Stock Exchange, Scurry Rainbow Oil advanced ½ to $16⅞ and Canadian Javelin was up ⅜ to $8⅝. Preston declined ⅜ to $8¾.

Light Trade

MONTREAL (CP) — All sectors except banks registered advances in light trading.

On the Montreal Stock Exchange, Canada Cement Lafarge rose 1½ to $57, Canada Malting 1 to $32 and Nova Scotia 1 to $39. On the Canadian Stock Exchange, Cadillac Explorations added 4 cents to 59 cents on 36,650 shares traded.

Afton Gain

VANCOUVER — Prices were steady in light trading. Afton Mines, which dropped $2.10 Monday, came back with a 55-cent gain to $7.55. Leemac was an active trader, up 4 cents at .81. Among Industrials, International Visual was unchanged at .35 after trading 15,000 shares.

London Stocks

LONDON (CP) — Closing stocks quotations in new pence unless pounds are indicated:

Associated Brit Foods 69½, Blyvoor 217, Bowater Paper 214, Brit Am Tob 286½, Britt Assets Trust 93, Brit Leyland 35¾, Brit Oxygen 75, Brit Petroleum 554½, Burmah Oil 470½, Canadian Pac 79½, Charter Cons 22¾.

Courtaulds 176¾, Distillers 164½, Dunlop 97, EMI 198, Free St Geduld 730, Gen Elec 156¾, Gr Univ Strs 348, Hawker Siddley 435½, Hudson Bay 920, ICI 293, Imp Tob 107½.

Kloof 377, Marks and Spencer 301, Metal Box 311½, Rio Tinto-Zinc 224½, Second Scott Inv 119½, Shell T and T 365, Tube Investments 434, Unilever 379½, Vickers 97¼, West Driefontein 12½, Woolworth 110½.

Bonds in pounds: Brit Hransports 78-88 54⅝, Brit 2½s Consols 25¾, Treasury 8½s 80-82 97, Exchequer 6½s 76 93 15-16, War Loan 3½s 36⅞.

The Financial Times industrial index 512.8, up 4.5.

Commodities

	Open	High	Low	Close
Silver—New York (per oz.)				
Dec.	1.97.30	1.98.10	1.96.60	1.96.60
Jan	1.98.40	1.98.90	1.97.30	1.97.50
Feb.	1.99.30			1.98.50
Copper—New York (per lb.)				
Dec.	48.40	48.50	48.10	48.10
Jan.	48.70	48.70	48.45	48.40
March	49.65	49.70	49.15	49.15
Lumber—Chicago (per b.f.)				
Jan.	159.00	159.00	153.50	156.50
March	155.50	156.00	152.00	154.00
May	148.00	148.00	145.50	147.00
Pork Bellies—Chicago (per lb.)				
Feb.	49.50	50.10	49.40	49.80
March	48.65	49.17	48.45	48.75
May	48.25	48.50	47.80	48.00
Plywood—Chicago (per 1000 sq ft)				
Jan.	169.50	169.90	165.60	169.90
March	155.70	158.50	154.00	158.00
May	155.70	158.50	154.00	158.00
May	150.00	155.00	150.00	152.50
July	149.00	149.50	145.50	148.00
Sept.	145.00	145.90	145.00	148.50
Gold—Winnipeg (per oz.)				
Jan.	62.95	62.95	62.95	62.95
April	64.00	64.00	63.75	63.85
July	64.85	64.92	64.85	64.85
Oct.	65.78			65.85

Box Scores

TORONTO	Tues.	Mon.
Issues traded	826	834
Advances	246	258
Declines	311	282
Unchanged	269	294
New highs	35	44
New lows	29	20
NEW YORK	**Tues.**	**Mon.**
Issues traded	1,818	1,821
Advances	553	719
Declines	919	764
Unchanged	346	338
New highs	71	86
New lows	13	5

New York

Alleghany	14	Kresges	48⅛
All Chem	30⅞	Kidde Inc	30
All Chalm	13	Ling Tem V	10½
Alcoa	56½	Lockh'd	9⅝
Amer Air	30	Lucky Strs	17⅜
Amer Can	31¾	Litton	14¼
AMF Inc	56⅜	McDn-Doug	36½
Amer Mtrs	8¾	Magnavox	29½
Amer SR	20	Memorex	19⅝
Amer TT	51¼	Merck	88¼
Ampex	6⅜	Mln M M	84¼
Anaconda	19¾	Monsanto	50⅝
All Rich	77½	Mont Wrd	28⅝
Avco	17⅛	Motorola	30
Avon Prod	135⅝	Nat Airl	37⅛
Bell How	57¾	Nat Cash	31½
Beth St'l	30½	Natomas	66
Boeing	26¾	Newmont	28¾
Boise Cs	10⅝	Occid Pt	12
Bris M'rs	68⅜	Owens Ill	44⅝
Burl-N'thn	49	Pac Gs El	33
Burr'ghs	125⅜	Pan Am	11⅛
Chase Man	55⅜	PennCent	3⅝
Celanese	41	Pepsi C	88½
Ches-Ohio	48⅞	Phil Mor	25⅞
Chrysler	39¾	Phil Pt	43½
Coca-Cola	149	Polaroid	126¼
Col B'cast	53⅛	Proct Gam	9½
Comsat	63⅜	Radio Corp	37⅜
Cons Oil-Gs	4⅛	Revlon	74⅝
Cont Oil	39¾	Rep St'l	27⅜
Con Data	64	R'nolds	52½
Crown Ck	26¾	R'nolds pf	56⅛
Crown Zll	30⅜	Scott Pap	16¼
Delta Air	63½	SCM Corp	18¼
Dow Chem	104	Sears Roe	116¼
Du Pont	176¼	Shell Oil	59¼
E. Kodak	146⅜	Singer	74⅞
El Paso	20¼	Sperry	50⅜
Fairchild	49⅜	Stan Cal	81½
Fed N Mort	22⅛	Exxon	87¾
Firestone	25⅝	Sun Oil	45½
Ford	77⅜	Swift	37¾
Gen Dyn	27½	Talley Ind	11¼
Gen Elec	69⅝	Telex	6¾
Gen Instr	26	Texaco	38⅝
Gen Mot	81⅜	Tex Glf	17⅞
Gen Tele	31½	Tex Inst	170⅜
Gen Tire	27⅛	Tr World	13⅝
Ga Pac	42⅜	Un Carb	51⅜
Gillette	62¼	Un Oil	40⅜
Greyh'd	18⅜	Un Pac	68¼
Gulf Oil	26¾	Untd Air	27¾
Homestk M	24⅜	Untd Util	22¼
Honeyw'l	133⅛	Untd Brds	12¼
Inl St'l	34¼	US Rubbr	15¾
IBM	399	US Steel	33⅜
Intl Harv	67⅜	West Pac	17⅜
Intl Pap	41⅜	West'h'se	45¼
Int Tele	59¾	W'rh'ser	53⅝
Itek	51¾	W'lworth	33⅛
Johns Manv	33⅜	Xerox	149¼
Kaiser Al	19	Xtra Inc	26⅞
Kennecott	23⅛	Zenith	55

Egg Market

	Prod.	Whlse.
Grade A large	50c	62c
Grade A medium	45c	57c
Grade A small	31c	43c
Grade B	28c	40c

APPOINTMENT NOTICE

The Board of Directors of United Mortgage Ltd. are pleased to announce the election of Mr. Vern Kruschel as the President of the company and his appointment as General Manager. Mr. Kruschel looks forward to meeting his former clients and business associates in his new capacity. United Mortgage Ltd. has offices at Suite 202, Alexis Building, 895 Fort Street, Victoria, British Columbia, and specializes in mortgage placement.

VANCOUVER TRADING

Stock	Sales	High	Low	Close	Net Ch'ge
INDUSTRIALS					
A I Steel B	100	$5¼	5¼	5¼	
All Can B	2600	220	205	220	
All Can A	3800	230	210	210	—5
Baldwin H	700	170	170	170	
Bank BC	760	$23	23	23	
Bethrust Pr	25	$39½	39½	39½	
Block Br	1280	305	300	305	
BC Sugar	200	$22½	22½	22½	
Can Allied	200	$7½	7½	7½	
C Pacific	300	$15⅝	15⅝	15⅝	+¼
Canterra	5500	40	40	40	
Capt Int	3750	310	300	305	
Col Brew	200	325	325	325	
Computrx	500	47	47	47	
Cornat Ind	1100	235	230	230	
Crnat A pfd	400	$16	16	16	
C Cred	500	160	160	160	
Crestwd	300	120	120	120	
Delta Pref	85	315	300	300	
Delta Hot	2350	330	315	330	+10
Doman A pr	100	$58	58	58	
EDP Indus	5875	39	36	36	—2
Field	100	$18¼	18¼	18¼	—¼
Finning Tr	100	$14¼	14¼	14¼	+¼
First City	936	$16	16	16	
Gt Nt Land	300	88	88	88	
G W Steel	100	$6⅝	6⅝	6⅝	
Gregory In	800	150	150	150	
Grouse M	1550	245	245	245	+10
Hobrugh	1000	90	85	85	
H Canada	700	430	400	420	+20
Imp Oil	100	$46½	46½	46½	
Integ Wd	200	280	280	280	
Interplx	100	$27	27	27	
Intl Visual	15300	35	30	35	
Ionarc	2700	175	170	175	+5
K Deyong	600	200	200	200	+10
Magadyn	500	70	70	70	
Melton R	300	290	290	290	
Mercuria	1000	23	23	23	
NW Sports	190	$6¼	6¼	6¼	
Pace	3000	70	70	70	
Pacific Ent	600	140	140	140	
P N Gas pr	200	$20	20	20	
PWA	1440	$25	24¾	24⅞	+⅛
PWA A pr	150	$49½	49¼	49¼	+¼
Portcomm	200	75	75	75	
Potter Dis	100	450	450	450	
Profiex	200	270	270	270	
Radiatn	950	$8½	7	7	—2
Saratoga	100	480	480	480	
G Sparlin	1200	280	280	280	
Steintrn	200	$6¼	6⅛	6⅛	
Thermo P	2500	160	150	160	+5
Thomas N	100	320	320	320	
Tokar	6200	300	295	295	—5
Trans Am	200	58	58	58	
T C Glass	200	$10½	10½	10½	+¼
Whonock A	100	$19	19	19	
Wosks	100	$9½	9½	9½	
WARRANTS					
Hbrough Rt	1000	31	31	31	+5
Block A w	50	$5	5	5	
Fdelity W	200	175	175	175	
OILS					
Alska Ken	15500	54	53	54	+1
Albany Oil	55500	83	77	86	+6
Alfa Cop	18000	61	57	58	+3
All Rox	3000	65	60	65	+1
Blindry	2100	151	145	145	—5
C Hdrogas	2300	130	122	130	
Cparal	10000	37½	31	37½	+4½
Colonial	2000	90	90	90	
Concept R	200	210	210	210	+10
Coseka R	9156	335	320	330	—10
Davoil N	57600	29	27	28	—1
Delta P	10500	47	45	46	
Embassy	3000	50	50	50	+5
Five Star	7000	12	11	11	+½
Freehold	4000	70	57	57	—13
Futurity	5000	22	22	22	+1
Greennind	894	125	125	125	
Montery A	20600	62	57	58	+3
M States	2900	240	210	230	—30
P R Pets	1500	17½	17½	17½	+½
Plains P	6050	38	36	36	—3
Pondery	2500	115	112	112	
Rand R	4254	80	79	79	—6
S Christal	500	80	80	80	+10
Stmpede	1500	60	60	60	
Sunlite	300	8¼	8¼	8¼	
Texacal R	9500	17	15	16	
TC Res	1500	155	155	155	
Vargas	4000	17	17	17	
West Ex	3000	8	8	8	+1
W Warner	1000	31	31	31	—5
W Gold	7000	30	29	30	+1
MINES					
Acheron	4000	24½	14	24½	—1½
Adanac	100	57	57	57	
Adonis M	6000	70	65	65	—8
Afton M	1800	760	680	755	+55
Ajax Ltd	1000	7	7	7	+½
Alice Lk	1000	13	13	13	
Alwin	4300	19	18	19	+1
Andex M	6200	16	15	15	
Anglo B	10000	64	60	64	
Arcadia	14500	26	22	22	—4
Ardo M	3000	17	17	17	
Arlington	3000	11	10	11	+1
Atlas	100	43	43	43	
Attila Res	2500	83	75	83	—2
Avino	3000	15	15	15	
Barrier Rf	20800	50	47	49	+½
Bthrst N	4600	68	66	66	—1
Beaumnt	4700	12	12	12	
Benson	1000	15	15	15	
Beth Cop	200	15¼	15¼	15¼	
Blue Star	1000	6	6	6	
Brameda	1006	81	81	81	
Brenda	100	385	385	385	
Brenmac	4500	28	27	28	
Blion Mtn	5000	4	37	44	+7
B X Devel	4900	50	45	50	+3
Calico	1200	15	15	15	
Calta	8500	41	39½	41	+2
Canol	500	25	25	25	
Capri	1000	25	25	25	
Cardigan	3500	25	24	25	
Car Bell	500	24	24	24	
Celtic M	22400	49	45	47	—2
Chataway	5000	7	7	7	—1
Citex M	25500	25	22½	22½	—½
Colemn A p	9000	35	35	35	
Columb R	200	9	8	9	
Comet In	5600	240	225	225	—25
Conoco Sil	500	21	21	21	—4
C Cst Slv	3071	22	21	21	—1
C Slvr	2750	17	16	16	—½
C Standrd	11000	8	7	8	+2
Cop Ex M	49800	86	82	83	—3
Cop Ridge	1000	22	22	22	—3
Cord Intl	200	110	110	110	
Cor All Ind	4500	32	28	30	—6
Cor All Ind	4500	32	28	30	—6
C Silve	1000	22	22	22	+1
Cree Lake	3500	444	44	44	
Croyden	700	4½	4½	4½	—½
Cumont	1000	30	30	30	
Dankoe M	1460	62	62	62	
Drkhwk D	6500	85	75	75	—10
Davenprt	31100	44	42	44	+2
Davis K	4000	55	52	52	—3
Demsey M	9000	27	25½	26	—2
Dolly V	7500	34	33	33	
Dusty M	3500	12	12	12	+½
Dynasty	200	795	795	795	
Eagle Riv	8000	10	9	10	
Enex	1000	50	50	50	—5
Equat R	11500	18½	18	18	—½
Exeter M	3000	20	18	18	—2
Falaise	22500	5½	5	5	—2
Farwest	5000	5	4	4	
Flagston	1000	13	13	13	
Ftune Cha	3200	9	8½	8½	—1
Fourbar	500	8½	8½	8½	
Gen Res	2000	7½	7½	7½	
Gibraltar	1700	810	790	800	+10
Glen Cop	1500	12	12	12	—2
Gold Gate	5000	30	30	30	
Gold Riv	56750	90	70	75	—17
Granite M	25000	20	20	20	
G N Pele	4000	49	46	46	—2
Gunn M	114300	115	95	113	—16
Ht River	37000	7	6	6	—¼
Henrieta	9000	17	15½	16	
Highld L	16000	10	10	10	
Highhwk	4835	9½	9	9	
Highld Val	500	8	8	8	
Highmont	1300	110	110	110	
Imp Met	1100	13	13	13	
Inlnd Cop	8200	24	21	22	
Iskut	2000	17	17	17	—3
Jackpot	4000	17	16	16	
Jason Ex	2000	8	8	8	—¼
Jordesco	4500	34	30	30	—5
J Mining	1000	46	46	46	—4
Kalco	4000	24	24	24	—2
Kamad	24150	95	80	95	+10
Kelver M	1000	9	9	9	
Lk Byrhs	1000	11	11	11	
Largo	3000	15	15	15	
Larong M	500	35	35	35	
Leemac M	149100	84	71	81	+4
Lexington	10000	28	27	27	
Lon Pride	42000	4¼	4	4	
Lone Crk	16500	28	25	25	
Lori Expl	119000	42	37	42	
Lornex	300	675	675	675	+
Makaoo D	36500	30	26	30	
Marshall	3500	5	4½	5	+1
Maverk Mt	2000	14	14	14	
Minex	10500	16	13	15	+1
Mt Wash	1000	7	7	7	
Nadina	2000	35	35	35	
N Nickel	2500	8½	8½	8½	—½
Native	1000	2½	2½	2½	—½
N Privatr	1000	9	9	9	
N Taku	4000	10	9	9	
Newvan R	6500	25	24	25	
Nickel H	31500	7	5½	5½	
Nitracell	500	15	15	15	—5
Norgold	2000	3	3	3	
Northair	13500	33	30	33	+1
Northlod	1250	22	22	22	
N Island	1000	10	10	10	
Nor Pac	8000	31½	30	31	
N Homstk	8500	12½	11	12	
NW Vent	2500	45	45	45	
Pac Sil	1000	3	3	3	—1
Parmnt	200	12	12	12	
Pathfindr	500	74	74	74	—1
Peel	5000	8½	8	8	—½
Pinnacle	1800	12	12	12	
Pyramid	21140	25	23	24	
Quatsino	3000	10½	9½	9½	—1½
Rackla	4000	18	15½	15½	
Rayore	500	22	22	22	
Riviera In	5500	27	25	25	—2
Rocket M	11500	12	9½	9½	—½
Rkland	500	5	5	5	+1
Ring Hill	8000	34	31	33	—1
Rose Pass	3500	31	30½	31	+1
Sabina In	6600	172	165	165	—9
Seneca D	17200	71	70	70	—4
Sheba	1000	12	12	12	—2
Sierra	10000	175	165	165	—8
Silmil Ltd	3833	20	18½	20	
S Chief	300	23	23	23	
S Spring	4500	44	43½	43½	+½
S Standrd	12500	63	60	62	—1
Skaist M	27500	53	40	49	—7
Slocan D	4002	280	270	280	+5
Sonic Ray	14500	43	40	43	+5
South Seas	100	15	15	15	
Spectrair	14000	15	13	14	—1
Stall Lk	1500	67	67	67	
Taseko	12500	15	11	15	+2
Texal Dev	8500	27½	25	25	—2½
Torwest	2300	17	17	17	—1
Trans Col	2000	9	9	9	
Trcon R	3500	18½	18½	18½	
Turismo In	5000	13	13	13	+1
Val Cop	289	7½	7½	7½	
Vestor	1500	60	60	60	
West Mns	700	220	220	220	—5
Wharf Res	2125	37	37	37	
W River	1600	21½	21	21	
Zenith	4000	21	21	21	
WARRANTS					
C Rdg Rts	9100	¼	¼	¼	

TORONTO MINES

Stock	Sales	High	Low	Close	Net Ch'ge
Acme Gas	2360	24	24	24	+1½
Agnico E	400	290	290	290	+5
Akaitcho	500	46	46	46	—4
Algona	z277	30	30	30	
Allied Mng	1917	340	320	330	+15
Am Larder	z100	40	40	40	
Ang R	52915	110	102	104	—2
Ang U Dev	4000	123	118	119	—1
Argosy	z600	23	23	23	
Armore	11500	12	11	12	
Asoc Porc	z93	36	36	36	
Avoca M	1000	36	36	36	—3
Bankeno	5900	830	800	800	—20
Bary Expl	z200	71	71	71	
Betlm	3699	$15½	15	15	—½
Big Nam	10000	6	5	5	—1½
Bl Hawk	500	102	102	102	—1
Brameda	1539	80	75	75	
Brenda M	2417	410	400	400	
Broul Reef	z350	30	30	30	
Brunsk	23025	325	310	310	—10
Cam Mine	6000	18	18	18	—½
Camflo	8130	375	360	360	—15
Cam Chib	1300	575	555	570	—5
Camp RL	225	$31¼	31⅛	31¼	—¾
CTung	3000	166	161	161	—9
Cdn Arrow	2500	15	15	15	+1
C Lencour	8000	21	21	21	
CMerrill	2100	760	740	760	+30
Captain	1000	4½	4½	4½	
Cassiar	8585	$11½	11	11¼	+⅜
Cent Pa t	5700	110	105	110	+5
Chmly	19600	260	253	257	—2
Chestrvile	6000	9	9	9	
Chib M	5000	30	30	30	+½
Chimo	2500	98	98	98	
Coldstm	z35	243	238	243	
Com bMet	5000	16	15½	15½	—½
Cn Fardy	4500	38	36	36	—4
CDurham	7000	45	40½	45	+4
C Mrbn	10500	162	150	152	—10
C Morisn	3400	164	162	162	—3
Con Negus	7000	3	3	3	+½
C Nichl	18000	6	6	6	
C Rambler	9800	305	291	305	+10
C Rexspar	1520	15	15	15	—1
Conwest	2550	525	520	525	—20
Cop Fields	5800	150	140	145	+5
Craigmt	450	605	600	600	—10
Cstland	5100	9	9	9	
Crowbank	6000	3½	3½	3½	
Deer Horn	1000	4	4	4	
D'Eldona	7325	44½	42½	42½	—1½
Denison	200	$26½	26½	26½	
Dicknsn	800	215	215	215	+5
Discvry	1000	67	67	67	+1
Dome	z10	$66	66	66	
D Explor	2800	100	100	100	
Dunraie	1000	27	27	27	—3
Dynasty	4200	810	800	805	—5
East Mal	500	170	165	165	—15
East Suil	5785	214	205	212	—3
Falcon C	2992	$11⅝	11½	11½	—⅛
FM ar	2180	32	32	32	—3
Fort Reinc	500	29	29	29	—1
Frobex	1928	31½	29½	29½	—2
Gnt Masct	1450	535	525	530	+5
Giant Yk	104	655	655	655	—5
Gibraltar	2100	810	795	795	—5
Gldry	30100	36	34	34	—4
Granduc	2600	260	253	255	
Granisle	100	740	740	740	
Green Pnt	1000	12	12	12	
Highmont	100	115	115	115	+4
Hollinger	1450	$40½	40¼	40½	+¼
Huds Bay	4730	$21	20½	20⅞	+⅛
Int Bibis T	3400	10	10	10	+2
Int Mogul	602	$11⅜	11¼	11⅜	+⅛
Int Obaska	2000	28	28	28	—2
Iron Bay T	200	360	360	360	—5
Iso	18300	240	231	235	—6
Joliet	8000	22	21	22	+1
Jonsm	17000	10½	9	10½	+½
Jorex Ltd	4900	100	100	100	—5
Kam Kotia	z100	38	38	38	
Kerr Add	6406	950	940	950	+15
KAnacon	5500	16	15	16	—1
Kilembe	100	135	135	135	+15
Kirk Min	500	8	8	8	
Lab Min	360	$40½	40	40½	+½
Lacanex	800	58	58	58	—2
Lacanex w	100	21	21	21	
L Shore	241	255	255	255	
La Luz	3100	305	300	305	+5
LL Lac	200	186	186	186	+1
Lost River	1300	630	610	615	—20
Louvi	16000	6	5	6	+1
Lytton M	3435	180	170	175	—1
Lytton r	14700	½	½	½	
Madeline	1712	350	335	335	—15
Madsen	800	53	53	53	—1
Man Bar	z10	35	35	35	
Martin	2000	9½	9	9½	—½
Match	2625	5½	5½	5½	—½
Mattgmi	1525	$36⅞	36¾	36⅞	—⅛
M cAdam	4700	42	41	41	
Mc Intyre	2725	$46	44½	44½	—2¼
Mentor	3500	85	80	80	—10
Meta Uran	z100	8½	8½	8½	
Midrim	8500	14½	10½	14½	+2½
Moneta P	z20	39	39	39	
Multi	10600	41	35	41	+6
NB UMine	4100	220	205	220	+15
New Cal	5000	27	27	27	—1
Newconx	200	495	495	495	—15
N Dimens	2000	30	30	30	—2
N Gvue	34500	21	19½	20	
Nlund	10500	16	15	15	—1½
Newnor	2000	6	6	6	
N Quc Ragl	520	500	470	500	+40
Nick Rim	2150	8	8	8	—½
Noble M	3400	185	182	183	
Nor Acme	2000	13	13	13	
Norbaska	2000	13	13	13	—1
N Canada	1000	75	72	72	—7
N Gate	10053	495	470	495	+30
NRock	1800	105	100	100	
Obrien	700	19	19	19	
Orchan	6200	430	420	430	+15
Osisko	1000	22	22	22	
Pac Coper	600	160	155	155	+5
Pamour	700	300	280	300	+10
Pan Centr	800	305	300	300	—5
Patino N V	270	$20½	20½	20½	
Pick Crow	2105	25	25	25	
Pine Point	1075	$27⅜	27	27	—⅜
Placer	7977	$41½	41¼	41¼	
Prado Exp	6600	200	185	185	—15
Preston	760	885	880	885	—5
Pure Silv	4150	155	140	155	
Que Man	1500	10	9	9	
QMattgmi	2200	20	20	20	+1
Que Sturg	5018	82	80	81	
Radiore	2200	38	38	38	—1
Rayrock	3575	98	95	96	+3
Redstone	3000	26	25	26	+1
Reeves	2000	65	65	65	
Rio Algom	1524	$18¼	18⅛	18¼	+⅛
Roman	7300	580	555	580	+10
Ryanor	3000	7	7	7	
St Fabien	z20	6½	6½	6½	
Satellite	1500	3½	3½	3½	+½
Sherritt	5468	$13½	13⅜	13½	
Sigma	600	875	825	825	—75
Silvmq	4500	14½	14	14	+½
Stnrc k	38180	35	32	32	
Steep R	4737	172	168	170	—2
Sud Cont	z100	38	38	38	
Sullivan	4830	220	215	218	+3
Sunbrst E	1000	11	10½	10½	—½
Tara	550	$14¾	14½	14¾	+¼
Teck Cor A	4705	425	405	405	—25
Teck Cor B	5136	400	385	390	—5
Texmont	6900	28	26	28	+2
Tex-Sol	3500	47	45	45	—2
Thom L	2000	23	22	22	—2
Tormex M	500	125	125	125	
Tribag	4500	40	38½	38½	+½
Tundra	z200	12	12	12	
UAsbesto	400	365	365	365	
UKeno	900	325	295	325	+35
U Siscoe	6750	220	211	211	—4
Upp Can	150	260	260	260	—1
West Mine	4000	230	215	220	—10
Westfield	200	110	110	110	
Wstfield w	200	27	27	27	
Whitehorse	920	225	225	225	—5
Wilco	2600	13½	12	13½	+½
Willroy	2988	120	116	116	—4
Windfall	z600	9	7	9	
Woodreef	8800	69	66	69	
Wr Harg	z4	80	80	80	
Yk Bear	4575	330	330	330	—10
Zenmac	9450	8	7	8	

★ ★ ★

Primary Distribution

The shares of the following companies may be considered as being in primary distribution through the facilities of the Exchange pursuant to a Statement of Material Fact.

e — previously issued shares.

Norlex e	2500	22	21	22

MUTUALS—BONDS

MUTUALS		
Acrofund	149	164
All Cdn Com	893	976
All Cdn Div	970	1060
All Cdn Ven	443	485
All Cdn 4000	554	605
Amer Gr	684	751
Andr Eq	545	596
Can Gr	655	720
Canagex	1146	1239
Cdn Gs En	1605	1764
Cdn Inv	532	584
Cdn S Gr	582	640
Cdn S A Gld	633	692
Cdn Trust	515	563
CSM Jap	1148	1262
Cap Gr	1122	1149
Col Mut	744	817
Com Intl	1567	1722
Com In Lv	436	479
Com Vent	844	927
Cor Inv	638	700
Cor Inv S	547	600
Dom Com	660	717
Dom Div	396	430
Dryfs Inc	1350	1479
Dryfs Int	1376	1508
Eaf Vik	636	691
Edu Eq	866	911
Ent Inv	680	747
Exec Fd C	676	741
Exec Int I	225	—
Fras Gr	362	398
GIS Com	1261	1386
GIS Inc	455	500
Gr Eq	905	994
Guard En	101	111
Guard Gr	1066	—
Harv Gr	784	859
Ind Gr	783	860
Int Eng	284	312
Int Gr	606	665
Int Inc	435	478
Inv Gr	1296	1417
Inv Intl	808	884
Inv Jap	824	902
Inv Mut	610	667
Mar Eq	363	396
Mut Acc	634	697
Mut Bnd	1112	1222
Mut Gr	482	530
Mut Inc	554	—
Natru	1713	1775
Nat Res	790	863
NW Eq	725	799
NW Cdn	569	625
NW Gr	628	690
Pac Comp	806	806
Pac Div	627	627
Pac Res	335	335
Pac Ret	525	525
Pac US	517	517
Pen Mut	958	1050
Phil, H No	1592	1624
Plan Res	496	545
Prin Gr	516	567
Prim Vent	296	325
Prov Mut	784	857
Prov Stk	663	726
Prud Gr	716	782
Reg Gr	1085	1192
Reg Vent	518	569
Royfnd	724	753
Tem Gr	875	956
Tim Inv	911	—
Un Acc	594	653
Un Hor	344	378
Un Amer	233	256
Un Vent	447	491
Uni S Eq	824	905
West Gr	708	778
Xanadu Fd	405	444
INDUSTRIALS		
AGF Spec	363	368
CPI Com	11¾	12¼
Guar G Pf	10⅛	⅜
J'Jum Com	105	115
BONDS	**Bid**	**Ask**
Cdas 5¾ 74	100.80	101
Do 8 74	106	107
Do 5½ 75	100	100¼
Do 3¼ 76	92	92½
Do 7 77	103¾	104¼
Do 4½ 83	83⅝	83⅞
Do 6½ 95	92	
Ont Hy 8 97		
	103¼	103¾
Ont. 7¾ 97	98¾	99¼
Man Hy 8¼ 92		
	103	104
Nfdld 8½ 90	100¼	100¾
CORPORATIONS		
Alta Gs 8 91	97½	100½
BMo 7 78	97¾	100¼
BMo 7½ 77	99¾	102¼
Bell 8 80	101	104
Do 8 93	98	101
Do 8⅜ 93	102¾	105¼
BC Tel 7⅞ 95	95	
Do 9⅛ 90	104	
Do 9⅜ 92	106½	
Do 8¼ 94	99	102
CP 8⅝ 92	101	104
Con Gn 8 92	98	101
Falcon 7¾ 91	92½	96½
Gulf 8⅜ 91	103	
HFC 8 92	94½	97½
INCO 8⅝ 91	103	
MHT 9 80	100	
Niagara 8¼ 92	99	102
Pan C 8⅛ 92	95	
Pan C 8¾ 92	102	105
Roy Bk 7 91	97	101
SSR 8¾ 92	102	
TrGr 9 91	102	105
TCP 9 91	103	106
Ry T M 7¾ 81	98	—
Wstc 8 91	96½	99½
CONVERTIBLES		
Ackl 7½ 88	100	104
ALGT 7½ 92	156	161
CGs 5½ 89	91	94
Gnstr 6½ 92	124	131
Home 5½ 92	115	119
Scur R 7¼ 88	90	94
TCP 5 89	110	114
Wsct C 5½ 88	86	90
Wsct 7½ 91	108	112

Interims

	Bid	Ask			
Abaca	29	34	Hlghld	26	38
Abela R	5½	9	Hlberg	14	19
Able Ex	5	8½	Hobo Ck	25	26
Aplomo	20	23	Honda M	29	40
Alakon	8½	10	Hb Mng	16½	—
Alberni	50	55	Ht Basin	5	10
Alvija	7	10	Junipr	14⅝	15
Alam R	2½	4	Kaza	20	25
Ambas	5½	6	Kelgin	5	6
Amber R	13	16½	Kendal	60	64
Anglo W	5	—	Kismt M	50	54
Arc Res	36	38	Komo E	8	12
Arin P	15	22	Lewes	—	6
Asela	—	20	Lou M	40	45
Athena	14	20	Low Val	4½	6
Balfour	45	54	Lucky S	5	10
Bt Mine	35	46	Marlx	0	13
Belcara	53	56	McLeod	25	33
Bev Cal	58	60	Meteor	8	10
Bonus R	43	47	M Nrth	13	15
Bwster	10	11	Milestn	10	12
B Ovrfn	17	18	Mol Mac	4	6
Buckey	20	21	Mtana M	11	11½
Cairn M	17	19	M Hylnd	10	11
Can Base	13	14	Mt Sick	14	23
Canwex	58	65	Nat Lak	—	13
Crdwel	8	8½	Nis Mng	30	40
Carolin	65	84	Norstar	36	40
Centex	6½	9	Norwnd	25	27
Coast Int	23	—	Panther	—	22
Colby	30	36	Payet R	9	—
Conjur	11	13	Perry R	50	60
Cmand R	14	16	P Stewrt	11	17
C Altair	59	62	Pcess	95	98
C Clev	7	9	Prism R	15	—
C M Mns	27	[illegible]	QC Exp	20	22
Cop Lk	23	30	Reako E	77	80
Corval	20	25	Remar	16	19½
Coynex	22	25	Tchwd	140	170
Dalton R	38	42	Rmrck	22	25
Darsi	8	9	Robt Mn	23	28
Dictatr	8	12	Robina	—	20
Donna	9	10	S Jacint	15	—
Dchestr	5	8½	Shasta	40	42
Dorita	4	5	Silmnc	26	30
Dynmo	15	16	Skat R	81	90
Eagle B	35	41	Solomn	14	—
Fawn B	3½	7	Spa Min	6½	10
Ftune	20	25	Specltr	65	68
G Mine	6½	—	Stelako	6	7½
Gd Prix	57	65	Sunrise	5	—
Gquest	150	160	Swim Lk	8	10
G Dyne	58	60	Tanzila	11½	14½
G Star	68	72	Tandm	55	60
Gt Met	8½	—	Teknol	12	15
Glyon	5	5½	Tnigan	58	65
Grmar	11½	—	Univx M	66	68
Gdora	12	16	Vanalta	30	21
Gt World	40	42	Victor	5½	8
Gulf T	17	35	W Stndrd	—	10
Hertz In	13	20	Wpsaw	13	14

APPRAISALS
Residential—Commercial
Vancouver Island
Capital Gains—Probate Estates
Appraisal Department
Canada Permanent
1125 Douglas St. 386-1361

CONTRACTORS
Insurance Is Our Business, Not a Sideline
HARBORD INSURANCE LTD.

Immediate Annuities
At prime rates may provide you with
- Increased Income Now
- Guaranteed Investment Performance
- Tax Savings
- Lifetime Security

WE WILL BE PLEASED TO ASSIST YOU WITH YOUR ENQUIRIES.
Insurance Is Our Business, Not a Sideline
HARBORD INSURANCE
386-8441

LAST CHANCE
For the Rockland Area
This month only for $35,000 DOWN you can own this choice 11-suite Modern Apartment Block. Enjoy a gross income of over $14,000. Always fully rented. Vendor will carry mortgage. Next year NOT for sale at $111,000.
22 SUITES—FAIRFIELD $260,000
$85,000 Down
29 SUITES—FAIRFIELD $375,000
$95,000 Down
Arthur E. Haynes Ltd.
739 Fort St. Est. 1910 386-3271
PETER BROWN 658-8168

IMMEDIATE OCCUPANCY
VICTORIA'S FINEST SELECTION
CONDOMINIUMS AND TOWNHOUSES
$15,000 TO $37,500
VIEW BY APPOINTMENT
BRAND NEW PAKINGTON MANOR 1012 PAKINGTON
MARQUEE COURT 2005 OAK BAY AVE.
HYCROFT 1157 FAIRFIELD RD.
VILLAGE PARK 3987 GORDON HEAD RD.

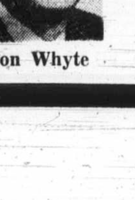

Don Whyte
TRADE YOUR HOME
WHYTE & GOWER
Oak Bay Properties Ltd.
2227 Oak Bay Avenue
592-2407
EXCLUSIVE AGENTS
Shown by Appointment Only
360 Dallas Seafront
2 Only Suites No. 202 and No. 303

BU

That ... Starte...

By GEORGE GIBSON
Colonist Business Editor

They're rewriting the old songs this winter. Now it's Every Time It Snows, It Snows Pennies From Heaven and There's No Business Like Snow Business.

Winter is rapidly becoming a minor form of growth industry. A check of a random selection of firms Tuesday confirmed a suspicion held here that the blizzard of '68 really started something.

It now seems evident that residents of this Catalina of Canada are expecting snow

MO...
FROM...
VA...
LEA...
1973 FOR...

WHY BUY?
79.00
12 Months
Net Lease
CALL BA...
384...
PETER PO...
YATES AT COOK

We ma...
tota...
Right...
The net asset valu...
Jan. 1st., 1971 as f...
COLLECTIVE M...
(Regular dividends—Stab...
PRINCIPAL GRO...
(Growth for tax deductab...
PRINCIPAL VEN...
(Capital appreciation)
ANYONE CAN INV...
MONTH...
Call i...
PR...
FIRST I...
No. 306, ...

ew York

	14	Kresges	48⅛
	30⅞	Kroger Inc	30
	12	Ling Tem V	10½
	56½	Lockh'd	9⅝
	30	Lucky Strs	17⅜
	31¼	Litton	14¼
	56⅝	McDn-Doug	36½
	8¼	Magnavox	29½
	20	Memorex	19⅝
	51¼	Merck	188¼
	6⅝	Min M M	184¼
	19¾	Monsanto	50⅝
	77½	Mont Wrd	28⅝
	17⅛	Motorola	30
	135⅞	Nat Airl	37⅛
	57⅝	Nat Cash	31½
	30½	Natomas	66
	28¾	Newmont	28⅝
	10⅞	Occid Pt	12
	68⅜	Owens Ill	44⅛
	49	Pac Gs El	33
	125⅝	Pan Am	11⅛
	55⅛	PennCent	3⅝
	41	Pepsi C	88½
	48⅞	Phil Mor	25⅞
	39¾	Phil Pt	43½
	149	Polaroid	126¼
	53⅛	Proct Gam	91½
	63⅝	Radio Corp	37⅝
	4⅛	Revlon	74⅛
	39¾	Rep St'l	27⅜
	64	R'nolds	52½
	26⅛	R'nolds pf	56½
	30⅝	Scott Pap	16¼
	63½	SCM Corp	18¼
	104	Sears Roe	116¼
	176¼	Shell Oil	59¼
	146⅝	Singer	74⅞
	20¼	Sperry	50⅜
	49⅝	Stan Cal	81½
	22⅛	Exxon	87¾
	25⅝	Sun Oil	45½
	77⅝	Swift	37¾
	27½	Talley Ind	11¼
	69⅝	Telex	6¾
	26	Texaco	38⅝
	81⅝	Tex Gif	17⅞
	31½	Tex Inst	170⅜
	27½	Tr World	13⅛
	42⅝	Un Carb	51⅜
	62¼	Un Oil	40⅜
	18⅜	Un Pac	68¼
	24⅝	Untd Air	27¾
M	24⅛	Untd Util	22⅛
	133⅛	Untd Brds	12¼
	34¼	US Rubbr	15¾
	399	US Steel	33⅝
	67⅝	West Pac	17⅜
	41⅜	West'n'se	45¼
	59¾	Wrh'ser	53⅝
	31¾	W'lworth	33⅛
nv	33⅝	Xerox	149¼
	19	Xtra Inc	26⅞
t	23⅛	Zenith	55

Egg Market

	Prod.	Whlse.
A large	50c	62c
A medium	45c	57c
A small	31c	43c
B	28c	40c

OINTMENT NOTICE

Board of Directors of d Mortgage Ltd. are ed to announce the elec- of Mr. Vern Kruschel as resident of the company his appointment as Gen- Manager. Mr. Kruschel forward to meeting his r clients and business iates in his new capacity. d Mortgage Ltd. has of- at Suite 202, Alexis ing, 895 Fort Street, Vic- British Columbia, and alizes in mortgage place-

CTORS
s, Not a Sideline
URANCE L T D.

Annuities
with
erformance
TO ASSIST YOU
UIRIES.
sc, ... a Sideline
D CE
141

ANCE
and Area
00 DOWN you can
Modern Apartment
e of over $14,000.
r will carry mort-
ale at $111,000.
$260,000
own
$375,000
own
ynes Ltd.
0 386-3271
658-8168

CUPANCY
SELECTION
TOWNHOUSES
,500
TMENT
MARQUEE
COURT
2005 OAK BAY AVE.
VILLAGE
PARK
987 GORDON HEAD RD.
OUR
OWER
es Ltd.
Avenue
7
VE
S
Shown by Appointment Only
360 Dallas Seafront
2 Only Suites No. 202 and No. 303

BUSINESS TOPICS

That Winter of '68 Started Something

By GEORGE GIBSON
Colonist Business Editor

They're rewriting the old songs this winter. Now it's Every Time It Snows, It Snows Pennies From Heaven and There's No Business Like Snow Business.

Winter is rapidly becoming a minor form of growth industry. A check of a random selection of firms Tuesday confirmed a suspicion held here that the blizzard of '68 really started something.

It now seems evident that residents of this Catalina of Canada are expecting snow and icy conditions every winter, and are getting it.

Here's one bit of evidence:

Jerome Cafferkey, manager of Woodward's automotive and hardware, said in an interview Tuesday that his firm inserted a small ad for an aluminum snow shovel in an October issue of this newspaper.

Woodward's outsold their estimate by four times on that shovels. In October, a remarkably fine fall month.

"We're selling lots more tires, and anti-freeze too," Cafferkey said, adding that people sometimes are leaving their snow tires on their cars all summer long and the anti-freeze in the radiators, a move insisted upon by some new car warranties.

Eric Bennett, manager of D and D Tires, said that it was definitely the 1968 storm that left snow lying around for about six weeks that got people thinking.

"I'd guess that snow tire sales have jumped from 20 to 25 per cent since then," Bennett said.

Bennett added that many senior residents won't venture out with their cars under current conditions but after a few weeks, they'll finally come in and get a set of tires installed.

"We're sick and tired of that old suite," was the quote that Bennett remembered in particular from one couple.

Vernon Leonard of Victoria Tire said that another trend noted by him was that owners of second cars were also having them fitted with winter treads.

"But some are still reluctant," Leonard said.

He recalled that he found that when he was selling tires in the north Okanagan, where they get winter every winter, motorists would still hesitate to buy before the snow hit the ground.

Leonard also said it was usual that if it snowed before Christmas, tire sales would zoom. If the snow stayed away until after New Year, people are more inclined to stick out the rest of what would be expected to be a short wintry stretch.

Manager of Golden Mile Distributors, John Quatsch, found that Tuesday was a perfect example of another winter phenomenon in the tire business. The sun shone brightly all day and the main streets were bare but running wet.

"Suddenly, they stopped coming in today," said Quatsch. "But just wait until it snows again."

Quatsch said that a growing number of people are getting metal studs installed with their winter treads.

"They're the only thing," he said.

Studs are legal on B.C. roads only between Oct. 1 and March 31.

Dave Duncan, who has a car repair business, said during the cold snap that preceded the snowfall that garage owners are extremely busy at such times with things like weak batteries, tuneups, etc.

"But there's no doubt about it," he added, "we're selling more snow tires, earlier, than ever before."

APPRAISALS
Residential—Commercial
Vancouver Island
Capital Gains—Probate Estates
Appraisal Department
Canada Permanent
1125 Douglas St. 386-1361

MORE FROM THE VALUE LEADER
1973 FORD COURIER

WHY BUY?
79.00 12 Months Net Lease
65.00 24 Months Net Lease
CALL BARRY FINNIS
384-1144
PETER POLLEN FORD
YATES AT COOK 384-1144

Hydro Project

Russia Wins Manitoba Job

MOSCOW (Reuter) — The Soviet Union will supply Manitoba with hydroelectric turbine generators worth nearly $16 million, Manitoba Premier Ed Schreyer said Tuesday.

Schreyer, speaking at the end of an eight-day visit to Russia, said the equipment had a capacity "in the order of 30,000 kilowatts."

It will be used for a hydroelectric program in mid-northern Manitoba, he said.

Schreyer met Soviet Foreign Trade Minister Nikolai Patolichev last week and was due to meet Agriculture Minister Vladimir Matskevich before ending his visit.

The Manitoba premier visited a hylroelectric plant on the River Dnieper where the same equipment was in use and toured the Leningrad plant which produces the turbines and generators.

Schreyer said the Soviet Union will sell Manitoba five turbine generators.

Though nothing has been signed, Schreyer said, there is firm agreement on delivery of the turbine generators to Manitoba's Jenpeg project on the Nelson River, north of Lake Winnipeg.

Formal signing of the contract was expected to take place later in Winnipeg.

The deal was the second of this year in which Soviet firms sold hydro equipment to provincial Canadian governments. Last spring British Columbia made a similar purchase.

On the Jenpeg project, the Russians underbid West European competitors on an international tender, Canadian officials said.

Second Success

The Manitoba purchase was the second success in Canada this year for Energomachexport of Russia. It landed a $5.2 million contract with B.C. Hydro for two generators at Mica Creek early last spring.

The Russian export firm is represented in Canada by former city alderman Geoffrey Edgelow, who worked on the promotion of the deal.

Edgelow said Tuesday that he was pleased that a letter of intent had been received with regard to the Manitoba project.

Edgelow explained that the turbine-generators are unique in North America in that the two main phases of power production are combined in a single unit that is designed to lie on its side in the fast-flowing and shallow Manitoba rivers.

U.S. Body Charges Xerox Monopoly

WASHINGTON (AP) — The United States Federal Trade Commission announced Tuesday it will issue a complaint charging that Xerox Corp. has monopolized the $1.7-billion office copier industry by engaging in unfair marketing and patent practices.

The proposed complaint alleges also that Xerox has foreclosed its foreign affiliates from competing with it in the United States.

Such a complaint is issued when the FTC has reason to believe that the law has been violated.

Xerox may elect to contest the action at hearings before the commission and in the courts or it may negotiate a consent settlement.

The complaint specifies that Xerox should divest itself of the stock of Rank Xerox Ltd., a British corporation which distributes office copier machines and supplies worldwide except in the United States and Canada.

Dividends

Alberta Natural Gas Co. Ltd. 25 cents; payable Dec. 30; record Dec. 15; xd Dec. 13.

Dominion—Scottish Investments Ltd. 12 cents; payable Dec. 29; record Dec. 15; xd Dec. 13.

GSW Ltd. $1.25; payable Feb. 1; record Jan. 12; xd Jan. 10.

Gaz Metropolitain Inc. 10 cents, payable Dec. 29; record Dec. 14; xd Dec. 12.

Hudson's Bay Oil and Gas Co. Ltd. 30 cents; payable Jan. 29; record Dec. 31; xd Dec. 28.

Irwin Toy Ltd. 9 cents; payable Jan. 31; record Dec. 29; xd Dec. 27.

Pamour Porcupine Mines Ltd. 4 cents; payable Dec. 28; record Dec. 19 xd Dec. 15.

Potter Distilleries Ltd. 8 common shares for every 100 shares held; payable Dec. 23; record Nov. 24; xd Nov. 22.

Simpsons-Sears Ltd. 12 cents; payable March 15; record Feb. 15; xd Feb. 13.

Slater Steel Industries Ltd. 15 cents; payable Jan. 31; record Dec. 31; xd Dec. 28.

Wood Alexander Co. Ltd. 20 cents; payable Dec. 31; record Dec. 18; xd Dec. 14.

GRAIN MARKETS

WINNIPEG

Flax—				
Dec.	371½	381⅜	371½	381⅜
May	379¾	389¾	379¾	389¾
July	381½	385½	379¾	385½
Rye —				
Dec.	168¼	171⅜	168¼	171
May	168½	178	168½	177½
July	168¾	175½	168¾	175⅛
Oats —				
Dec.	103¼	103½	102¾	102¾
May	104	104⅛	103¼	103½
July	102¼	102⅝	101¼	101½
Barley —				
Dec.	146⅛	146⅛	146	146
May	146½	148¼	146	146¾
July	146¼	147⅛	145¾	145¾
Rapeseed (Vancouver) —				
July	323½			323½
Jan.	332	341	332	340⅜
March	332	340⅛	332	340
Rapeseed (Thunder Bay) —				
June	331	337⅜	331	337¼
Dec.	315			317
May	318	326½	318	317

CHICAGO

	Open	High	Low	Close
Wheat—Chicago				
Dec	268	269	264½	268
Mch	267½	269¼	265¼	269¼
May	265	265¾	261¾	265¼
Corn—Chicago				
Dec	161	161¾	158	160¾
Mch	162¼	164	160½	163½
May	165	165	161½	163¾
Oats—Chicago				
Dec	——	108½	106	109
Mch	105	105¼	103¾	104¼
May	——	103	102	102½
Soybeans—Chicago				
Jan	433	435½	431¾	435½
Mch	435	435⅝	431	435⅝
May	432	435¼	430¼	435¼

Calgary Stocks

Stock	Sales	High	Low	Close	Net Ch'ge
INDUSTRIALS					
Farmers	500	56⅝	65⅝	65⅝	
Northws 1Pfd	400	500	500	500	
OILS					
Clarepine	1000	15	15	15	+3
Jagor	3000	51	50	51	+3
Lassiter	4300	220	210	220	+5
North Cont.	1000	1	1	1	
Petromine	2500	30	30	30	
Ranchman	1000	50	50	50	—10
Republic	1000	71	71	71	—1
Savanna	2000	12	12	12	+1
Summit	300	250	250	250	—45
Universl	2000	75	75	75	—5
MINES					
Alcor	5000	15	15	15	
Cultus	10000	22	22	22	
Duke	1000	40	40	40	
Flin Flon	1000	25	25	25	
Rap River	6000	10	8½	8½	+1½
Salem	3000	7	7	7	
Scope	2000	14	13	14	

How They Finished

GROUP AVERAGES AT TORONTO		
Banks	336.40	—6.43
Beverages	421.39	+2.17
Chemicals	115.28	+.37
Communications	467.32	—2.08
Construction mat	146.86	+.68
Food processing	324.31	—1.48
Gen manufacturing	207.37	—.90
Industrial mines	131.31	+.38
Merchandising	447.41	+1.15
Oil refining	375.94	+.10
Paper — forest prod	101.45	+1.40
Pipelines	258.48	+1.99
Real estate	185.59	+1.29
Steels	222.73	—.53
Trust and loan	309.74	+.39
Utilities	150.79	+.36
Miscellaneous	143.33	+.72

Up 11; Down 6.

London Metals

In Pounds sterling per metric ton:

	Close		Prev. Close	
Copper—Wire bars				
Spot	435.50	436	434	434.50
Forward	447.50	448	445.50	446
Sales 8,950 tons.				
Tin—				
Spot	1,599	1,600	1,597	1,599
Forward	1,605	1,607	1,605	1,606
Sales 710 tons.				
Lead—				
Spot	132	132.25	131.50	131.75
Forward	132	132.25	131.75	132
Sales 2,475 tons.				
Zinc—				
Spot	159.75	160.25	159.50	159.75
Forward	164.25	164.75	164	164.25
Sales 1,950 tons.				

CANADIAN PACIFIC INVESTMENTS LIMITED
COMMON SHARE DIVIDEND NOTICE
The Board of Directors of Canadian Pacific Investments Limited, at a meeting held at Montreal, Que., on the 8th day of December, 1972, resolved that a final dividend of twenty-four point three three cents (24.33c) per share on the outstanding Common Shares of the Company be and the same is hereby declared in respect of the year 1972 payable on January 29, 1973 to shareholders of record at the close of business on December 15, 1972.
By order of the Board.
G. S. MACLEAN, Secretary.
Montreal, Quebec.
December 8th, 1972.

B.C. Bank Chief:

Broadened Base Better

VANCOUVER (CP) — Albert Hall, president and chairman of the board of the Bank of British Cllumbia, said Tuesday the provincial economy needs more secondary manufacturing, but not at the expense of the province's resource industries.

Hall told the bank's annual meeting that B.C. must broaden its economic base.

"Far too long now we have relied almost solely on resource development and export, with much of our exports leaving the province in an unprocessed or unfinished state," he said.

"It is necessary that we direct our efforts towards a greater amount of secondary processing and to the manufacture and export of more finished products. This is the goal we must strive for in the future.

"As a considerable period of time will be required to attain this goal, this dictates we must continue to rely upon our resource industries for many years to come."

Hall said the apparent intention of the provincial government was to "burden these (resource) industries to assist in the development of new industry."

"This does not appear to be the route that should be taken. The result can be the over-all weakening of the provincial economy during the transitional period with a resultant negative impact on industrial performance, employment and earnings."

Secondary industry is best developed through tax concessions, grants and government loans, Hall said. "By such action we can encourage new industrial development and more importantly, create the atmosphere conducive to such development."

Hall said federal Finance Minister John Turner's tax concessions to manufacturing and processing industries were a step in the right direction.

"On the other hand, the federal tax legislation now applying to the mining industry may well harm future exploration and development."

Hall also disagreed with the provincial government's proposal of an industrial development corporation. He said it was a worthwhile proposal but "as a great percentage of potential business will undoubtedly prefer the relative management autonomy of industrial incentives, I would suggest that the proposal cannot be the prime method towards secondary industry development."

Casa Valdes
OPEN DAILY — Noon 'til 4:30

1540 DALLAS ROAD
Luxury Oceanfront Homes
(Up to 1600 sq. ft.)
- Twenty-foot living rooms with natural fireplaces.
- Full size dining rooms and breakfast area in kitchens.
- Laundry and locker self-contained in each apartment-home.
- Ever-changing island and mountain view.
- Level terrain for seafront walks.
- Convenient shopping and bus.

ONE AND TWO-BEDROOM HOMES FROM $33,000.00. Complete with $2,350.00 of Colored Appliances.
EXCLUSIVE AGENT
Cadboro Bay Realty Ltd.
477-9511 477-1009

EMPLOYERS
LET THE TRAINING-ON-THE-JOB PROGRAM HELP YOU
★ If You Are Planning An Expansion And Can Provide Skill Training To People Currently Unemployed, Then This Program Can Help You.
★ The Government Of Canada Will Reimburse Employers For 75% Of The Wage Costs, During The First Half Of The Authorized Training Period, And 50% For The Remaining Half.
★ Last Winter More Than 12,000 Employers Provided Training For Over 42,000 People Under The Canada Manpower Training-On-The-Job Program.
TRAINED COUNSELLORS ARE AVAILABLE TO ASSIST YOU
APPLICATION DEADLINE 31 DECEMBER, 1972
For Further Details Contact
Canada Manpower Centre / Centre de Main-d'œuvre du Canada
1415 VANCOUVER STREET Phone 385-6711
Local Initiative Program Application Deadline Also 31 December, 1972.

We manage 3 Mutual Funds totalling $25,000,000
Right Here In Western Canada
The net asset value increased for the three Mutual Funds since Jan. 1st, 1971 as follows:

	JAN. 1st, 1972	NOV. 1st, 1972
COLLECTIVE MUTUAL FUND LTD. (Regular dividends—Stable Growth)	11.4%	20.9%
PRINCIPAL GROWTH FUND (Growth for tax deductable retirement savings)	15.2%	39.4%
PRINCIPAL VENTURE FUND LTD. (Capital appreciation)	13.2%	53.3%

ANYONE CAN INVEST • START FOR AS LITTLE AS $15.00 PER MONTH • OR WITH A LARGE LUMP SUM
Call in personally, write us or phone . . .
PRINCIPAL
—GROUP OF COMPANIES—
FIRST INVESTORS CORPORATION LTD.
No. 306, 895 Fort St., Victoria, Phone 386-2404

This advertisement is not to be construed as a public offering in any province of Canada of the securities mentioned herein. Such offering will be made by a prospectus in the provinces of British Columbia and Alberta where such prospectus has been accepted for filing by the securities commissions in these provinces.

New Issue

$10,500,000
BBC REALTY INVESTORS
1,050,000 Trust Units
Price: $10 per Trust Unit
Copies of the prospectus containing information on the Company and this issue may be obtained from such of the undersigned and other dealers who may lawfully offer these Trust Units.

A. E. Ames & Co. Limited — Pemberton Securities Limited
McLeod, Young, Weir & Company Limited — Wood Gundy Limited — Dominion Securities Corporation Limited
Richardson Securities of Canada — Odlum Brown & T. B. Read Ltd. — Nesbitt Thomson Securities Limited
Greenshields Incorporated — Merrill Lynch, Royal Securities Limited — Pitfield, Mackay, Ross & Company Limited
Burns Bros. and Denton Limited — Cochran Murray Limited — Fry Mills Spence Limited
Midland-Osler Securities Limited — Ryan Investments Limited — Doherty McCuaig Limited
Elphick Securities Limited — G. H. Stevenson & Company Ltd.
December 1972

Rome Erupts in Arrest Protest

ROME (UPI) — Demonstrators hurled firebombs at police in Rome and Milan Tuesday night on the third anniversary of postwar Italy's worst terrorist attack, the bombing of a Milan bank in which 16 persons died.

Leftist demonstrators armed with rocks, staves and gasoline bombs fought a brutal game of hide-and-seek with police amid the dark streets of old Rome and motionless seas of homegoing traffic.

The fighting erupted at the end of daylong rallies and marches marking the anniversary of a 1969 Milan bank bombing in which 16 persons were killed. The bombing has been blamed both on the extreme right and the left and the dispute is still heated.

The demonstrators were protesting the continuing detention of anarchist Pietro Valpreda for the offense. Two alleged Fascists also have been arrested in connection with the bombing.

Other demonstrations occurred Tuesday in Milan, Naples, Genoa, Florence and Bologna.

MP Plans Tour

Indians in Prison 'Alarm'

KAMLOOPS (CP) — Liberal MP Len Marchand said Tuesday he hopes to accompany Solicitor General Warren Allmand on a tour of B.C. penitentiaries because he is alarmed about the unprecedented number of native Indians now lodged in them.

Marchand, Canada's first Indian member of the Commons, said in an interview his tour with Allmand is a matter of personal interest rather than parliamentary business.

The Kamloops-Cariboo MP said he believes the reasons for the heavy native population in Canadian penitentiaries are rooted in social conditions on Indian reserves.

Bay M

SAN MATEO, Calif. — Re
sults of Tuesday's thorough
bred racing at Bay Meadow
with entries for today:

First Race — $2,400 claiming
three-year-olds and up, six fur
longs:
Above All
(Volzke) $20.20 $11.20 $4.8
Hyperson ic Sun (Long) 11.80 3.0
Kenmore's Mild (Wall) 3.0

Also ran: Thunderstar, Mr
Green, Royal Redwing, Maumelle
Ingrain, Toni Roni, Bagda
Express, Hi Diddle Duke, O'Blue
Where's The Action. Time: 1:12.

Second Race — $3,200 claiming
two-year-old fillies, six furlongs:
Convalescent
(Cooper) $10.80 $5.20 $4.0
Nellie Twist (Schacht) 9.00 7.4
Alley's Sister (Mena) 7.2

Also ran: Candlelight Capers
Fancy Phyllis, To Be Lucky, Hi
lacked, From The Bell, Magic For
mula, General's Princess, L
Reina, Intimate Mose. Time: 1:1
2-5.

Daily Double paid $121.80.

Third Race — $2,700 claiming
three-and four-year-old maiden fi
lies, six furlongs:
Fallin For Ya
(Yaka) $20.00 $8.00 $5.4
Worthy Of Thee (Mena) 4.60 3.2
Doll's Pride (Gonzalez) 4.2

Also ran: Festive Hostess, Circl
Serenade, Our Lili, Ocean Gl
Double Fling, I'm A Good Gir
New Move, Tudor Betty. Time
1:12 4-5.

Fourth Race — $4,500 allowanc
two-year-old maiden colts and gelc
ings, six furlongs:
Sir Rocksleen
(Volzke) $12.00 $7.00 $4.8
Bold Keeper (Diaz) 8.20 5.8
Aquapolse (Wall) 9.2

Also ran: Markito, Battle Bool
Mossyrock, Sir Neke, Count Dracu
lar, Nasano, Sweet Ole Bob, Luck
Abe, Naushawn. Time: 1:12 2-5.

Fifth Race — $3,500 claiming
three-year-olds, one and one-sl
teenth mile:
Good Captain
(Yaka) $13.40 $8.40 $5.8
Top O The Round
(Freeman) 11.60 7.4
Sensitive Rebel (Mena) 8.6

Also ran: Run 'N Honey, Mist
Wid, Lacey Jay, Serial's Son, Ta
nished Halo, Family Ruler, Doub
Rah, Well Ruled, Texas Indi
Time: 1:45 3-5.

Exacta paid $285.

Sixth Race — $4,500 allowanc
two-year-olds, maidens, colts a
geldings, sixfurlongs:
Sagaro (Cooper) $13.00 $7.20 $4.
War Allies (Tierney) 5.80 4.
Oriental Fleet (Dia) 5.

Also ran: Bill's Wallet, Rosie
Dancer, Fleet Tactics, Tandy To
ley, Jimada, No Yes, Star
Vegas, Vive, Buck The Tiger. Tim
1:11.1.

Seventh Race — $4,500 claimin
three-year-olds and up, six furlong
Squirreley Walker
(Wall) $11.60 $5.20 $3.
Silver Duke (Gonzalez) 3.40 2.
Jymfyg (Nakamura) 3.

Also ran: Black Ogre, Robin T
Great, Ford Point, Black Hi
Pat's Request. Time: 1:11.

Eighth Race — $6,000 allowanc
three year-olds and up, fillies a
mares, six furlongs:
Bou-Matic (Schacht) $7.40 $3.60 $2

Firestone STORES

2882 DOUGLAS STREET 385-1404
At GARBALLY ROAD, near BURNSIDE
Also Nanaimo and Courtenay

Firestone STORES
1. CASH
2. 30 DAY CHARGE
3. BUDGET PLAN

CHARGEX

CHRISTMAS BARGAINS

BUY NOW, NO PAYMENTS FOR 90 DAYS on all tires, major appliances, TV's.

Front-Load DISHWASHER
Two power wash cycles for all kinds of dishes, crystal, pots and pans. Soft-food disposer. Fully extendable racks. Dishwasher has Arborite top. Automatic rinse dispenser. Slightly more for Harvest Gold or Avocado Green finish. Removable Cherrywood cutting board.
$309

COMPACT REFRIGERATOR
5 cu. ft. capacity. Pushbutton defrost with automatic re-set. Frozen food compartment. Mini ice cube tray. Walnut "Formica" top and door. Coppertone sides.
$164

SWIVEL TOP CLEANER
Top rotates 360 degrees to turn with you as you clean. Tracking castors roll easily in any direction. Re-usable cloth filter bag can be used (without disposable paper bag) to collect dirt.
$49.88

FLOOR POLISHER
Self leveling brushes for vibration-free operation— no side pull or runaway. Heavy wrap-around vinyl bumper to protect furniture. Takes all snap-on accessories.
$28.88

INDOOR EXTENSION CORD SET
Set contains 6', 9' and 15' cords. All 3 for only $1.49
06-22-053-3

AM/FM TABLE RADIO
Compact cabinet styling — ideal for kitchen, den, workroom . . . anywhere. Solid-state design. Features 4" front-FM, slide-rule dial, band selector indicator. Two antennas: FM line cord, AM ferrite rod. Walnut grain polystyrene. 4⅝" x 8½" x 3¼". 2½ lbs.
$27.95
T2210

SANYO
AC/Battery Cassette Recorder
Excellent value in an easy to operate recorder, features recording-level indicator, cassette ejector and leather case.
$49.95
M-765

Get the traction tires that deliver guaranteed traction...
Firestone SNOW TIRES
You go...or we pay the tow!

Firestone SNOW CHAMP WHITEWALL
BELT $25.95 F78-14
To fit many models of MUSTANG CAMARO 'CUDA

SIZE	WHITEWALL
G78-14	$28.95
F78-15	26.50
H78-15	31.95

INSTALLED

Firestone 4-ply Nylon SNOW CHAMP
To fit many models of CUTLASS CORONET MONTEGO
$21.25 F78-15 Blackwall
INSTALLED

STORE-WIDE BARGAINS
PRICED TO GO... & GUARANTEED TO GO!

DISC BRAKE SERVICE
We install four new front brake pads, repack outer front bearings and inspect calipers, rotors and rear brakes. Rotors machined and calipers rebuilt at extra cost.
$28.88

DRUM BRAKE OVERHAUL
We turn drums, arc and install linings, repack front wheel outer bearings, add brake fluid. 30,000 mile guarantee.
$38.88

YOUR CHOICE
Firestone Town & Country RETREAD
Guaranteed to go or we pay the tow!
$12.95 INSTALLED
Firestone DLC-100 RETREAD
With Firestone's No-Gimmick Guarantee
7.75-14 Blackwall. To fit many models of FORD, CHEV., PLYMOUTH

COUNSELOR BATHROOM SCALE
Handsome styling with wafer-thin floor-hugging design for greater stability. Colors: Gold, Green & Pink.
06-22-054-1
$3.99

CAR TRUNK SNOW SHOVEL
Great for your car trunk, snowmobile, cottage and home.
• Flexible blade guaranteed for 1 year.
• Will not scratch, chip, rust or crack.
Blade Guaranteed 1 year
06-22-052-5
$1.19

WINDSHIELD WASHER ANTI-FREEZE
ONE GALLON ONLY 88
06-22-003-7

Alarm'

ersonal interest rather parliamentary business. e Kamloops-Cariboo MP he believes the reasons he heavy native popula- in Canadian peniten- s are rooted in social tions on Indian reserves.

estone STORES
CASH
30 DAY CHARGE
BUDGET PLAN
HARGEX
AMERICAN EXPRESS
88
rder
RVICE
88
ERHAUL
88
ICE
Firestone
DLC-100
RETREAD
With Firestone's Gimmick Guarantee
odels of
MOUTH
NE GALLON
88

Bay Meadows Racing

SAN MATEO, Calif. — Results of Tuesday's thoroughbred racing at Bay Meadows with entries for today:

First Race — $2,400 claiming, three-year-olds and up, six furlongs:
Above All (Voizke) $20.20 $11.20 $4.80
Hypersonic Sun (Long) 11.80 5.00
Kenmore's Mid (Wall) 3.00
Also ran: Thunderstar, Mr. Green, Royal Redwing, Maumelle's Ingrain, Toni Roni, Bagdad Express, Hi Diddle Duke, O'Blue, Where's The Action. Time: 1:12.

Second Race — $3,200 claiming, two-year-old fillies, six furlongs:
Convalescent (Cooper) $10.80 $5.20 $4.00
Nellie Twist (Schacht) 9.00 7.40
Alley's Sister (Mena) 7.20
Also ran: Candlelight Capers, Fancy Phyllis, To Be Lucky, Hijacked, From The Bell, Magic Formula, General's Princess, La Reina, Intimate Mose. Time: 1:12 2-5.
Daily Double paid $121.80.

Third Race — $2,700 claiming, three-and four-year-old maiden fillies, six furlongs:
Fallin For Ya (Yaka) $20.00 $8.00 $5.40
Worthy Of Thee (Mena) 4.60 3.20
Doll's Pride (Gonzalez) 4.20
Also ran: Festive Hostess, Circle Serenade, Our Lili, Ocean Glo, Double Fling, I'm A Good Girl, New Move, Tudor Betty. Time: 1:12 4-5.

Fourth Race — $4,500 allowance, two-year-old maiden colts and geldings, six furlongs:
Sir Rocksteen (Volzke) $12.00 $7.00 $4.80
Bold Keeper (Diaz) 8.20 5.80
Aquapolse (Wall) 9.20
Also ran: Markito, Battle Book, Mossyrock, Sir Neke, Count Dracular, Nasano, Sweet Ole Bob, Lucky Abe, Naushawn. Time: 1:12 2-5.

Fifth Race — $3,500 claiming, three-year-olds, one and one-sixteenth mile:
Good Captain (Yaka) $13.40 $8.40 $5.80
Top O The Round (Freeman) 11.60 7.60
Sensitive Rebel (Mena) 8.00
Also ran: Run 'N Honey, Mister Wid, Lacey Jay, Serial's Son, Tarnished Halo, Family Ruler, Double Rah, Well Ruled, Texas Indian. Time: 1:45 3-5.
Exacta paid $285.

Sixth Race — $4,500 allowance, two-year-olds, maidens, colts and geldings, six furlongs:
Sagaro (Cooper) $13.00 $7.20 $4.80
War Allies (Tierney) 5.80 4.20
Oriental Fleet (Dia) 5.20
Also ran: Bill's Wallet, Rosie's Dancer, Fleet Tactics, Tandy Tooley, Jimada, No Yes, Star Of Vegas, Vive, Buck The Tiger. Time: 1:11.1.

Seventh Race — $4,500 claiming, three-year-olds and up, six furlongs
Squirreley Walker (Wall) $11.60 $5.20 $3.40
Silver Duke (Gonzalez) 3.40 2.80
Jymfyg (Nakamura) 3.40
Also ran: Black Ogre, Robin The Great, Ford Point, Black High, Pat's Request. Time: 1:11.

Eighth Race — $6,000 allowance, three year-olds and up, fillies and mares, six furlongs:
Bou-Matic (Schacht) $7.40 $3.60 $2.60
Bou-Matic (Schacht) $7.40 $3.60 $2.60
Never-Be-Lonely (Diaz) 4.40 3.00
Miss Galado (Pineda) 3.00
Also ran: Pami Vala, Mrs. Vel, Hi Yu Silver, Fond Aloha, A La Naturel, Tried Wings, Social Cheer, Ladner Princess. Time: 1:11.1.

Ninth Race — $2,400 claiming, three-year-olds and up, one and one-eighth mile:
Sun Tike (Pierce) $11.40 $5.80 $3.40
Tolo Oro (Mena) 5.00 3.00
Lake Tahoe (Goldsmith) 2.60
Also ran: Dark Painter, Obeah Man, Big Deal II, Still-a-Duke, Rare Jewel, House Man, Rabbit Creek. Time: 1:52 2-5.
Exacta paid $137.30.
Attendance $778. Mutuel handle $767,006.

ENTRIES

FIRST RACE — $2,500 claiming, three-year-olds and up, fillies and mares, six furlongs:
Favorite Dish 114
Miss Dandylea 114
Peppys Dressing 118
Pom Pom Gun 114
Lacey Creek 115
Parks Lady 117
Little Girl Lost 109
Mio Mia 114
Little Redcloud 114
Nogero 114
Eura Lea 114
Barking Sand 115
Winter Glow 114
Khaled Rose 114
Bold Blow 115
Christy Sands 114

SECOND RACE — $2,500 claiming, three-year-olds, six furlongs:
Mia Sarita 111
Sendswift 118
Lucky to Be Here 116
Memory Isle 114
Drifting Sands 116
Aelius 114
Rosada 111
x-Aba Daba Do 109
Aunt Kafie 111
x-Pigginwiggle 106
Slam Stymie 118
Great Guns Rose 116
Brulyn 121
Starlet O Hail 106
Pasamoso 121
Do It Right 118

THIRD RACE — $2,500 claiming, two-year-old mares and fillies, six furlongs:
Lonesome Lady 117
Dee Priam 117
Princess Gracie 117
x-Mia Regina 112
Fabricious 117
Peggy Jo Steel 117
Think America 117
Sugar Belle 117
Policy Gal 117
Snappy Mrs. Lin 117
Poultice 117
Princess Puddin 117
Colorado Lu 117
Court of Dolls 117
Anna Steel 117
Velvet Balcony 117

FOURTH RACE — $4,000 claiming, two-year-olds, one and one-sixteenth miles:
Curraghs Pride 114
Kid Commander 114
a-Sopat 112
Sharp Doll 111
x-Winter Plumage 106
Straight Shah 114
Lasting Honour 114
a-Angora 115
Ben Moses 115
a-entry

FIFTH RACE — $5,500 claiming, three-year-olds and up, fillies and mares, six furlongs:
Personally Yours 110
Nauty Jan 110
Vanmyra 113
a-Kits Kit 116
Citrus Thief 119
a-Shapely Shill 112
Princess Drake 115
Italian Queen 115
Strong Deen 115
Princess Dabaiov 112
Shasawillie 118
Zealous Lady 110
a-entry.

SIXTH RACE — $4,000 allowance, three and four-year-old mares, colts and geldings, six furlongs:
Ages Past 118
City Dude 118
Your Beau 118
Hastavada 118
Nordic Spirit 113
Dancing Cricket 118
Pilatus 118
x-Banners Crest 113
Battle Gray 118
Lets Speculate 113
Wind Mountain 113
Nicks Native 113
Christophers Dream 118
Orontes 118
Diverter 115
Tamian Island 113

SEVENTH RACE — $4,000 claiming, three-year-olds, six furlongs:
Prince Rameses 115
Pebbles Papoose 121
Thunder Ruler 115
Bayou Bullett 115
Greatcoat 115
Windsor Bay 118
a-Mr. Moolah 115
a-Pomp and Power 115
Lets Dine Out 115
a-entry.

EIGHTH RACE & $8,500 allowance, three-year-olds, six furlongs:
Follow The Wind 116
Poms Atway 114
x-Tiogerina 113
Senor Lucky 118
Native Alibi 114
aShale 118

NINTH RACE — $3,500 claiming, three-year-olds and up, one and one-sixteenth miles:
Breezy Banker 121
Governor Dan 114
Nahal 114
Nephew Tom 114
Aunt Net 111
Alibi Abbey 114
Traders Law 114
Intent Lea 111
Dennis Shadow 114
Mr. Mercury 121
Bet on Orbit 114
Charade Party 114
Sardutel 118
Kims Envoy 114
Too Kin 111
x-acc. listed to post.

SELECTIONS

1. Pom Pom Gun, Peppys Dressing, Favorite Dish.
2. Rosada, Memory Isle, Mia Sarita.
3. Peggo Jo Steel, Lonesome Lady, Sugar Belle.
4. Kid Commander, Curraghs Pride, Angora.
5. Naughty Jan, Strong Deen, Vanmyra.
6. Your Beau, Lets Speculate, Wind Mountain.
7. Thunder Ruler, Princes Rameses, Windsor Bay.
8. Senort Lucky, Follow the Wind, Poms Away.
9. Aunt Net, Governor Dan, Mr. Mercury.

ONE BEST: Kid Commander.

Tolan
. . . tops voting

Tolan Captures 'Hutch' Award

CINCINNATI (AP) — One of sport's most remarkable comebacks has earned the 1972 Hutch Award for Cincinnati Reds' outfielder Bobby Tolan.

The 27-year-old speedster overcame two torn Achilles tendon operations in 1971 to hit .283 and steal 42 bases for the National League pennant winners this season.

The award is named in honor of Fred Hutchinson, former major league pitcher and manager who died of cancer in November 1964. It goes to a player annually who best exemplifies Hutchinson's fighting spirit.

Next in line in the 1972 voting, in order, were Billy Williams of Chicago Cubs, Gaylord Perry of Cleveland Indians, Ron Santo of the Cubs and Carlos May of Chicago White Sox.

Previous winners were Mickey Mantle, Sandy Koufax, Carl Yastrzemski, Al Kaline, Pete Rose, Tony Conigliaro and Joe Torre.

Koreans To Skip Alberta

OTTAWA (CP) — South Korea's Olympic volleyball team has cancelled its scheduled visit to Calgary and Edmonton because the Alberta Volleyball Association won't help defray travel costs, an official of the Canadian Volleyball Association said here Tuesday.

The South Korean men's and women's volleyball teams are at present touring the U.S. The teams planned to play in British Columbia and Alberta if their $4,000 fare for travel from Los Angeles to Canada was picked up by the host associations.

The B.C. group agreed but the Alberta association declined, said the CVA official.

The Korean teams will play in Vancouver Dec. 17, Nanaimo Dec. 18 and Chilliwack Dec. 19.

When your car needs transmission work, you need
AAMCO TRANSMISSIONS
the world's largest transmission specialists
450 EAST BURNSIDE 385-7748
• 1-day service in most cases
• FREE towing
• FREE road test
• FREE 19-point Multi-Check; 19-point diagnostic test
• Financing arranged on approved credit, or use your Chargex credit card
550 AAMCO Centres ready to serve you Coast to Coast!

LUCKY, LUCKY
YOU
Be a Secret
HERO!
SALE
Hurry, Hurry
Sale Ends
SAT., DEC. 16th

Dodge
CHRYSLER
Dodge Trucks
SALES/SERVICE
WHEN YOU BUY ANY OF OUR 200 NEW OR USED CARS YOU CAN CHOOSE ONE OF THESE
Free
• RECLINER CHAIR
• PORTABLE TV
• OR EXCLUSIVE NEW SWAG LAMP
Gifts Supplied by Continental Home Supply Ltd.
• BRAND NEW SET OF 4-PLY NYLON TIRES
ALL CARS CLEARLY MARKED AND PRICED FOR YOUR CONVENIENCE
• NOT A RED CENT DOWN
• NO MONTHLY PAYMENTS 'TIL FEB., 1973
• 100% FINANCING
NO WAITING—NO RED TAPE
COME IN NOW
• TRADES WELCOME •
"VICTORIA'S MOST TRUSTED NAME FOR 68 YEARS"
NATIONAL
CHRYSLER DODGE
Both sides of 800 Block YATES ST. • 384-8174

SIMPSONS Sears
Open Every Shopping Day 9:30 a.m. to 9 p.m. 'til Christmas

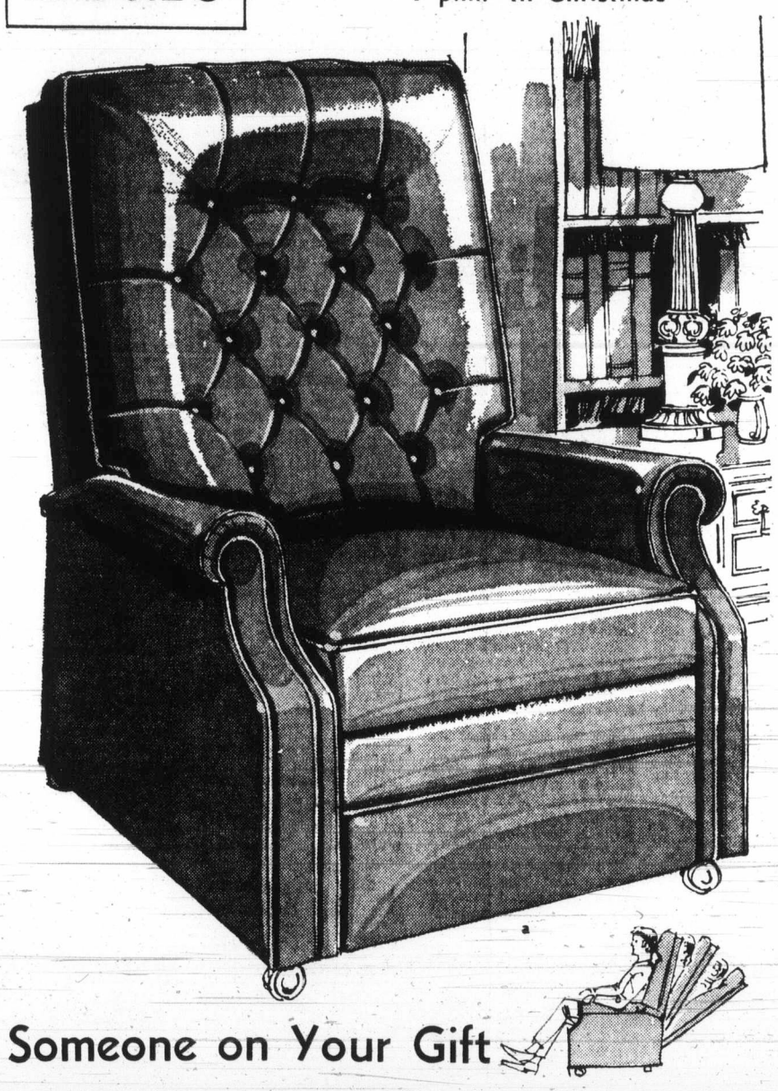

Someone on Your Gift List Deserves to Relax on This Recliner
Simpsons-Sears Low Price $129
A gift of comfort and relaxation that will be a joy for years and possibly one of the best remembered presents ever. This handsome recliner is destined to become someone's old friend. It has a rich vinyl cover in Chestnut, Gold or Black colours with a diamond-tufted back. Kapok-cotton filled backrest with foam seat. No-sag seat and back, hardwood frame. Sheppard ball castors on front.
Simpsons-Sears: Furniture (1) Phone Enquiries: 388-3111
Advertised price in effect till Saturday, December 16.
Simpsons-Sears, Hillside: 3190 Shelbourne Street. Lots of Free Parking . . . No Tickets, No Time Limit.
(12-46)

Russian Coach Sings Familiar Post-Game Tune

MONTREAL (CP) — The theme was familiar.

After the bolstered Montreal Red, White and Blue battled to a 3-3 tie against Moscow Selects in an exhibition hockey game Tuesday night, Soviet coach Boris Mayorov complained about the Montreal team's rough and aggressive play.

"The game was very rough," Mayorov said in a post-game news conference.

"We came here to play hockey not to fight. Hockey is a game of brains, not boxing and wrestling.

"This game was the toughest we have played thus far. Maybe it was because this team was stronger and rougher."

Mayorov said three Russian players were hurt in the game, one of them seriously. Eugeny Kotlov took a seven-stitch out on the back of the head in the first period after being flattened by Montreal defenceman Larry Robinson, who normally plays with Nova Scotia Voyageurs of the American Hockey League.

"First he body-checked Kotlov," Mayorov said, "then he cross-checked him. Kotlov did not know where he was for a while after he left the ice."

Yury Shatalov suffered a charley horse while Michael Titov had a gash over his right eye.

Mayorov did not complain about the refereeing of Marcel Vaillancourt, but Montreal coach Roger Bedard did.

"How many times did they hook and spear right in front of Vaillancourt?" Bedard stormed, when asked if he felt the referee should have assessed more penalties.

Bedard has praise for the junior and college players that made up the team but hinted he was not overly impressed with the Voyageur forward line of Yvon Lambert, Dave Gardner and Randy Rota, despite the fact they accounted for two of three Montreal goals including the tying marker with 1:07 left in the final period.

"The university players were very good," Bedard said. "Francois Ouimet played well on defence and Mark Shewchuk is a pretty smart hockey player. He really played well and wasn't afraid to throw his weight around."

Rota scored the tying marker and Lambert scored another Montreal goal. Andre St. Laurent of the junior team scored the other goal for the Canadians.

The Russians scored all their goals in the second period, including two in a five-second span.

Eugeny Karachin, Vladimir Popov and Nikolay Shorin were the Russian marksmen.

The teams played scoreless hockey in the first period and Russia led 3-2 after 40 minutes.

The Selects had previously beaten Hamilton Red Wings of the Ontario Hockey Association's Junior A series 3-2 and trimmed an Ontario Senior all-star team 8-2 in their two previous Canadian outings.

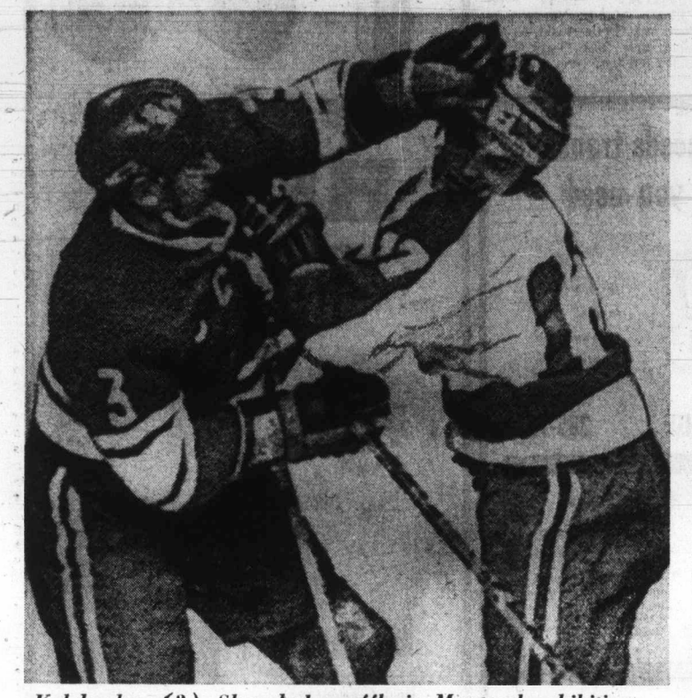

Kolchenkov (3), Shewchuk scuffle in Montreal exhibition

Hawks Hammers Hapless Canucks

Blues, Islanders Battle to Tie

Vancouver Canucks are currently headed in the direction of their worst season of the three seasons they have been members of the National Hockey League.

Beaten down, 5-1, on home ice Tuesday night by Chicago Black Hawks, Canucks are now winless in their last six games and own a record which is worse than they had in their first two seasons.

Canucks played .359 hockey in their first season, winning 24 and tying eight of 78 games. Last season brought a drop to .308 with four fewer victories, and Tuesday night's setback left them a .303 club after 30 games of the current schedule.

Canucks had a 24-18 shooting edge in the first two periods but lack of finish and the steady goalkeeping of Tony Esposito sent them into the final 20 minutes as 1-3 trailers.

Stan Mikita, scoring the first and fourth goals for his side, led Hawks to the points which moved them three points ahead of Minnesota North Stars in the West Division.

He opened the scoring in the second minute of play, and Canucks were 0-3 trailers by the first minute of the second period after Hawks cashed in on a power play.

Pit Martin scored late in the first period with both clubs playing shorthanded, then Dennis Hull connected at 16 seconds of the second period with Bobby Schmautz still sitting out a penalty called in the first period.

Tonight's game between New York Rangers and Toronto Maple Leafs will be telecast on Channel 8 starting at 5 p.m.

Barry Wilkins prevented the shutout at 11:55 of the second period but Canuck hopes of a rally ended when they were unable to cash in on three successive Chicago penalties. The last two came close together in the early moments of the third period but Canucks couldn't get anything started although they had 36 seconds with a two-player edge.

In Tuesday's other game, St. Louis Blues had to go all out to gain a 4-4 tie with New York Islanders although holding a 42-22 edge in shots on goal.

The first-season club, now winless in 10 games, broke a seven-game losing streak because of the fine play of goalkeeper Billy Smith.

Smith stopped 17 of 18 shots to make it a 1-1 first period although his teammates managed only four shots, and then the rookie came up big in the final 20 minutes, which was also a 1-1 period although Blues had a 10-5 shooting edge.

What a Difference A (NHL) Year Makes

MONTREAL (CP) — Boston Bruins, Detroit Red Wings, Chicago Black Hawks, Minnesota North Stars, St. Louis Blues, Phil Esposito and Rod Gilbert, all have one thing in common today.

The five National Hockey League teams occupy the same positions in the team standings that they did one year ago, while Esposito of Boston and Gilbert of New York Rangers hold down the identical spots they held in the individual scoring race as they did at the same time last season.

But other than the five teams and the two players, things have changed drastically in a year in both the team and individual standings.

Exclusing New York Islanders and Atlanta Flames, newcomers to the league this year, this is how the standings looked at this time in 1971.

Figures in brackets show the point total and standing this season:

East Division — New York Rangers, 1st, 43 points (3rd, 39); Boston, 2nd 40 (2nd, 39); Montreal Canadiens, 3rd, 40 (1st, 41); Toronto Maple Leafs, 4th, 30 (6th, 23); Detroit Red Wings, 5th, 23 (5th, 25); Vancouver Canucks, 6th, 20 (7th, 20); Buffalo Sabres, 7th, 18 (4th, 35).

West Division — Chicago Black Hawks, 1st, 43 (1st, 34); Minnesota North Stars, 2nd, 39 (2nd, 33); California Golden Seals, 3rd, 25 (7th, 14); Pittsburgh Penguins, 4th, 24 (5th, 29); Philadelphia Flyers, 5th, 23 (3rd, 30); St. Louis Blues, 6th, 23 (6th, 25); Los Angeles Kings, 7th, 13 (4th, 30).

The divisional races this season are much closer with six points separating the top four teams in the East, compared to 13 points one year ago. Only four points separate first and fourth places in the West Division, compared to 19 at this point last season.

Individually, Esposito is where he was one year ago in the individual race and has the same lead, one point.

The Boston centre is behind his pace of a year ago with 17 goals and 43 points in 28 games so far this season, compared to 23 goals and 51 points in 27 games last season. Esposito finished the season with 66 goals and 67 assists for 133 points.

This season, Montreal centre Jacques Lemaire who leads all goal-scorers with 25, is one point behind Esposito with 42. Lemaire was 21st a year ago.

Centre Jean Ratelle of the Rangers, who had 50 points at this time in the 1971 schedule, is tied for 11th place with 35 points.

Right-winger Rene Robert of Buffalo and centre Bobby Clarke of Philadelphia weren't in the top 23 a year ago, but they are tied with Gilbert of the Rangers and Gilbert Perreault of Buffalo for third place this season with 39 points each.

Left-winger Richard Martin of Buffalo and centre Fred Stanfield of Boston are next in line with 38 points each.

★ ★ ★

	PIM	G	A	Pts.
Esposito ,Boston	51	17	26	43
Lemaire, Montreal	2	25	17	42
Robert, Buffalo	29	18	21	39
Clarke, Philadelphia	28	14	25	39
Gilbert, NY Rangers	15	14	25	39
Perreault, Buffalo	4	12	27	39
R. Martin, Buffalo	38	21	17	38
Stanfield, Boston	0	10	28	38
Mikita, Chicago	14	11	26	37
Cournoyer, Montreal	6	18	18	36
Hull, Chicago	2	16	19	35
Bucyk, Boston	4	12	23	35
Ratelle, NY Rangers	4	12	23	35
MacLeish, Phil	21	17	17	34
Hodge, Boston	26	15	19	34
P. Martin, Chicago	9	14	20	34
Dionne, Detroit	13	12	22	34
Berry, Los Angeles	19	18	15	33
Goring, Los Angeles	0	14	19	33
Pappin, Chicago	36	10	23	33
D. Hextall, Minnesota	35	12	20	32
Apps, Pittsburgh	6	11	21	32
F. Mahovlich, Mont	29	11	21	32
Marcotte, Boston	11	15	16	31
Backstrom, Los Angeles	4	14	16	30
Sittler, Toronto	33	11	19	30
Kehoe, Toronto	6	13	16	29
Parise, Minnesota	22	9	20	29
Widing, Los Angeles	8	6	23	29
Dornhoefer, Phila	50	16	122	28
Hadfield, NY Rangers	23	13	15	28
Tkaczuk, NY Rangers	14	9	19	28
Walton, Boston	26	14	13	27
Corrigan, Los Angeles	42	14	13	27
Bernier, Los Angeles	16	7	20	27
P. Mahovlich, Montreal	30	7	20	27
Fairbairn, NY Rangers	6	14	12	26
MacDonald, Pittsburgh	6	13	13	26
McDonough, Pittsburgh	8	13	12	25
Drouin, Minnesota	28	12	13	25
B. Hextall, Pitts	38	10	15	25
Grant, Minnesota	4	9	16	25
Lorentz, Buffalo	8	9	16	25
Tardif, Montreal	19	16	8	24
Schmautz, Vancouver	65	15	9	24
Keon, Toronto	2	13	11	24
M. Redmond, Detroit	10	13	11	24
Kroll, Chicago	13	13	11	24
Leiter, Atlanta	4	13	10	23
Shepard, Boston	4	11	12	23
Park, NY Rangers	10	6	17	23
Meehan, Buffalo	4	15	7	22
J. Johnston, Calif.	39	13	9	22
Polis, Pittsburgh	9	10	12	22
Ellis, Toronto	4	9	13	22
Cashman, Boston	45	9	13	22
Schock, Pittsburgh	6	7	15	22
Prentice, Pittsburgh	0	12	9	21
Goldsworthy, Minn.	50	11	10	21
Orr, Boston	10	8	13	21

GOALKEEPERS	MP	GA	SO	Avg.
Montreal (2)	1740	70	3	2.41
K. Dryden	1520	57	3	2.25
Plasse	220	11	0	3.00
N.Y. Rangers (2)	1740	74	0	2.55
McDuffe	60	1	0	1.00
Villemure	840	28	0	2.00
Giacomin	840	43	0	3.07
Chicago (1)	1620	74	1	2.74
Esposito	960	41	1	2.56
G. Smith	660	32	0	2.91
Minnesota	1740	83	5	2.86
Worsley	544	22	0	2.43
Manlago	776	35	4	2.71
Gilbert	420	26	1	3.71
Buffalo	1740	86	3	2.97
Crozier	1200	57	3	2.85
D. Dryden	540	29	0	3.22
St. Louis (1)	1620	84	1	3.11
Stephenson	1059	46	1	2.61
Johnson	120	7	0	3.50
Caron	441	30	0	4.08
Atlanta	1860	97	1	3.13
Myre	1240	59	1	2.85
Bouchard	620	37	0	3.58
Pittsburgh	1680	90	2	3.21
Rutherford	954	49	0	3.08
Herron	666	36	2	3.24
Newton	60	5	0	5.00
Los Angeles	1740	94	1	3.24
Vachon	1120	54	1	2.89
G. Edwards	620	40	0	3.87
Boston (2)	1680	91	3	3.25
Adams	300	10	1	2.00
Brooks	230	11	0	2.87
Johnston	1150	68	2	3.55
Toronto (1)	1680	92	2	3.29
x-Plante	1025	44	1	2.58
x-Low	655	47	0	4.31
x—Shared shutout Nov. 25.				
Philadelphia (2)	1740	101	0	3.48
Belhumeur	404	20	0	2.97
Favell	1034	60	0	3.48
Taylor	302	19	0	3.77
Detroit (2)	1620	96	2	3.56
R. Edwards	1100	49	2	2.67
Deiordy	520	45	0	5.19
Vancouver (2)	1740	120	0	4.08
Bullock	120	8	0	4.00
Wilson	979	66	0	4.04
Dyck	641	44	0	4.12
California	1620	115	1	4.26
M. Edwards	477	30	1	4.22
Meloche	1193	85	0	4.27
N.Y. Islanders	1560	129	0	4.95
W. Smith	600	49	0	4.90
Desiardins	900	75	0	5.00
Gray	60	5	0	5.00

(—)—Indicates number of empty-net goals.

★ ★ ★

EAST DIVISION

	P	W	L	T	F	A	Pts.
Montreal	29	17	5	7	119	70	41
Boston	28	18	7	3	130	91	39
NY Rangers	29	18	8	3	111	74	39
Buffalo	29	14	8	7	106	86	35
Detroit	27	11	13	3	85	96	25
Toronto	28	9	14	5	91	92	23
Vancouver	30	8	18	4	87	125	20
NY Islanders	27	3	21	3	56	133	9

WEST DIVISION

	P	W	L	T	F	A	Pts.
Chicago	28	17	9	2	106	75	36
Minnesota	29	15	11	3	96	83	33
Philadelphia	29	13	12	4	106	101	30
Los Angeles	29	13	12	4	96	94	30
Pittsburgh	28	13	12	3	104	90	29
Atlanta	31	11	15	5	75	97	27
St. Louis	28	10	12	6	72	88	26
California	27	4	17	6	70	115	14

Next games: Tonight — Montreal at California; New York Rangers at Toronto; New York Islanders at Pittsburgh; Boston at Buffalo; Atlanta at Detroit; Chicago at Los Angeles; Philadelphia at Minnesota.

CHICAGO 5, VANCOUVER 1

FIRST PERIOD

1. Chicago, Mikita (12) (Koroll, White) 1:58.
2. Chicago, Martin (15) (Pappin, Russell) 16:28.

Penalties — Maki (C) 3:24; Russell (C) 13:19; Angotti (C) and Boudrias (V) 14:53; Schmautz (V) 19:54.

SECOND PERIOD

3. Chicago, Hull (17) (Martin, Redmond) 0:16.
4. Vancouver, Wilkins (4) (Lemieux, Kurtenbach) 11:55.

Penalties — Wilkins (V) 6:48; Pappin (C) 16:26.

THIRD PERIOD

5. Chicago, Mikita (13) (Koroll, White) 2:30.
6. Chicago, Jarrett (2) 12:45.

Penalties — Redmond (C) 3:12; Korab (C) 4:36; Schmautz (V) 8:31.

Stops:

Esposito (C)	13	10	8—31
Bullock (V)	6	9	8—23

Attendance 15,570.

ST. LOUIS 4, N.Y. ISLANDERS 4

FIRST PERIOD

1. New York, Harris (8) (Gagnon, Miller) 8:11.
2. St. Louis, B. Plager (2) 18:08.

Penalties — Spencer (NY) 5:48; Lavender (NY) 12:30; B. Plager (SL) 15:57.

SECOND PERIOD

3. St. Louis, K. O'Shea (3) (Thomson, D. O'Shea) 0:25.
4. St. Louis, Unger (13) (Egers) 2:10.
5. New York, Gagnon (8) (Harris, Murray) 8:25.
6. New York, Hudson (5) (Spencer, Blackburn) 19:41

Penalty — Egers (SL) 10:58.

THIRD PERIOD

7. New York, Cameron (3) (Crisp, Lavender) 5:47.
8. St. Louis, Huck (3) (Roberto, R. Plager) 10:18.

Penalties — None.

Stops:

Stephenson (SL)	3	11	4—18
B. Smith (NY)	17	12	9—38

Attendance: 9437.

Lancaster On Way to Lions?

REGINA (CP) — Ron Lancaster doesn't put "a lot of stock" in Saskatchewan Roughrider denials that he's on the trading block.

"I haven't been contacted by anyone," he said in an interview, "but these rumors usually have some basis."

Does he want to go? "It really wouldn't upset me."

Lancaster, who just completed his 12th season in the Canadian Football League and his 10th with Saskatchewan, holds nearly every passing record in the book.

He admitted during Grey Cup week that he is not happy with the money he makes with the Riders and that would be a major consideration in any decision he makes.

"I think I could make more money with another team. That has to be a factor now that I'm unemployed.

"I'm free now to go anywhere I want."

Lancaster resigned Monday night from his job as physical education director at Central Collegiate, but said that has nothing to do with any imminent trade.

"It's just getting tougher to run a department, coach a basketball team and play football all at once."

The school had embarked on an experimental program which failed last year "and it was my fault."

"I just didn't have the time. My basketball team is 0-5 already and that's my fault."

Besides those factors, Lancaster said doctors have told him he needs to get a rest from all his activities.

The 33-year-old veteran has a year to go on a three-year contract.

The most persistent rumors concerning Lancaster are that his old coach Eagle Keys would like to add him to British Columbia Lions' roster.

But the Lions have just signed Karl Douglas, a top quarterback prospect from Texas A and I who was cut this year by Baltimore Colts, and that makes four quarterbacks in the Lions' embrace for next year.

Rider general manager Ken Preston said Montreal was the only club that approached him about a possible trade involving Lancaster. That approach, made just after the Grey Cup game, got a simple no.

Preston said Lancaster has not asked the club for a trade and the club is not actively seeking one.

Regals Welcome Move To Probe Suspensions

President Jack Adams of Victoria Regals, Tuesday, welcomed a decision by the Canadian Soccer Association to probe the summer dispute between the B.C. Soccer Commission and the Premier Soccer League.

The CSA has asked Dave Fryatt, a former president and now a life member of the national body, to form a committee to hear appeals made by Premier League executive, team officials and players.

The appeals were made to the CSA to review suspensions handed down Oct. 16 by the B.C. Commission. The suspensions range from one to five years and in some cases are accompanied by fines.

"While this move by the CSA can only be good news, it's a bit late to be really effective," Adams said. "We needed action when we first appealed, before the playoffs were held."

After the league had been suspended, Victoria Regals withdrew from the playoffs for fear of further reprisals against the players. However, three Vancouver clubs defied the Commission's ban and finished the playoffs, won by Columbus.

The issue came to head Oct. 6 when the commission suspended the league for failing to pay transfer fees.

A hurried meeting in Calgary by the CSA's national executive committee the following weekend failed to resolve the matter.

The CSA told both the B.C. Commission and the Premier League to return home and to try to resolve the matter.

When the league continued to operate despite the suspensions, on Oct. 16 the commission fined the league $1,000, suspended the league executive for five years, fined the teams $300 each, suspended team officers, managers and coaches for three years and players who continued in the playoffs) and trainers for a minimum of 12 months.

Fryatt has asked Frank Bain and Merv Ferguson to sit on the committee. Bain has served on both the B.C. Commission and the CSA and Ferguson has been involved in many amateur sports.

Fryatt will meet with parties involved and hopes to come up with a conclusion in the shortest possible time. However, a decision isn't expected until some time in the New Year.

B.C. Ladies Win Pearls

EDMONTON (CP) — Donna Clark of Burnaby, B.C., gave her province its first Tournament of Pearls curling crown Tuesday night by beating Marilyn Johnston of Edmonton, 11-5, in the final.

The Clark rink scored three times on the first end and, after giving up single points on the second and third, scored two points on each of the next two ends and was never threatened again.

Teamed up with Miss Clark were third Georgia Mavis, second Elva Lentz and lead Nora Paton. Their only defeat in the bonspiel came when the Johnston rink beat them 7-6 emerging from the A event final. Miss Clark qualified for the eight-rink playoff at the expense of Sara Vaage of Edmonton.

U.K. Soccer

LONDON (CP) — British soccer results Tuesday night:

FA CUP

Second Round

Walsall 1, Charlton 2

Charlton plays Bolton in the third round Jan. 13.

Second-Round Replays

Bilston 0, Barnet 1.

Barnet meets Queen's Park Rangers.

Hayes 0, Reading 1.

Reading meets Doncaster.

Friendly Match

Queen's Park Rangers 0, Manchester City 1.

Pro Basketball

NBA

Milwaukee 115, Portland 94.
New York 114, Atlanta 93.
Baltimore 123, Philadelphia 102.
Buffalo 95, Houston 94.
Kansas City-Omaha 100, Cleveland 99.
Los Angeles 106, Chicago 105.

McDonald Boosts Tigers

WESTERN DIVISION

	P	W	L	T	F	A	Pts.
Medicine Hat	28	16	10	2	149	107	34
New. West.	31	14	12	5	116	129	33
Edmonton	26	15	9	2	119	94	32
Calgary	26	12	9	5	99	88	29
VICTORIA	28	7	20	1	110	144	15
Vancouver	28	6	21	1	79	168	13

EASTERN DIVISION

	P	W	L	T	F	A	Pts.
Brandon	32	19	9	4	157	126	42
Saskatoon	26	18	3	5	129	68	41
Flin Flon	26	13	8	5	116	93	31
Regina	30	12	14	4	120	123	28
Swift Current	26	11	12	3	108	117	25
Winnipeg	31	5	21	5	129	174	15

Next games: Tonight — Flin Flon at Swift Current; New Westminster at Calgary.

Medicine Hat Tigers and their two top scorers, Lanny McDonald and Tom Lysiak, all moved into first place Tuesday night.

Tigers took over top spot in the Western Division of the Western Canada Hockey League by whipping visiting New Westminster Bruins, 9-4, before 3346 fans.

McDonald got a share of the individual scoring lead with four goals and an assist, giving him 61 points. The four goals gave him 32 for the season, third in the league behind Darcy Rota of Edmonton (37) and Ron Chipperfield of Brandon (33).

Lysiak had four assists, boosting him into a tie with McDonald. Lysiak, the defending scoring champion, is the top playmaker with 40 assists.

Tigers held a 3-1 lead after the first period but Bruins closed the gap to 5-4 going into the final 20 minutes. McDonald fired the first three goals of the third period to put the game out of New Westminster's reach.

Saskatoon moved to within a point of leading Brandon Wheat Kings in the Eastern Division by shading the Jets in Winnipeg, 4-2. The victory was the second in as many nights for the Bladies over the Jets, who have dropped their last seven starts.

Flin Flon Bombers struck for four goals in the opening period and had a 5-0 lead in the second period on the way to a 5-1 triumph over the Centennials in Calgary.

The line of Rob Watt, Blaine Stoughton and Al Hillier accounted for all the Bombers' scoring. Watt and Stoughton scored two goals each in the first period and Hillier got the last Flin Flon goal.

Roger Swanson had his bid for a shutout ruined with two minutes and 16 seconds left when Danny Gare scored the Calgary goal.

Scorers:

NEW WESTMINSTER (4) — Ron Greschner, Emile Demoissac, Vic Mercredi, Bob Stumpf; MEDICINE HAT (9)—Lanny McDonald 4, Ed. Johnstone 2, Randy Almoe, Barry Dean, Boyd Anderson.

SASKATOON (4)—George Pesut, Bill Laing, Danny Arndt, Russ Walker; WINNIPEG (2)—Barry Legge, Randy Knight.

FLIN FLON (5)—Rob Watt 2, Blaine Stoughton 2, Al Hillier; CALGARY (1)—Danny Gare.

Hockey Scores

American

Providence 3, Boston 3.
Richmond 7, Virginia 5.

Eastern

Cape Cod 7, New Jersey 2.
Roanoke 10, Rhode Island 0
Long Island 6, Charlotte 2.
Sun Coast 2, Greensboro 0.

Western International

Cranbrook 7, Kimberley 6.

Western-Central

Dallas 5, San Diego 3.

Saskatchewan Junior

Saskatoon 6, Regina Silver Foxes 1
Regina Pats 5, Estevan 4.
Weyburn 9, Moose Jaw 5.

Alberta Junior

Calgary 9, Red Deer 1.
The Pass 7, Lethbridge 6.

Ontario Junior

Hamilton 8, Kitchener 2.
Sault Ste. Marie 5, Sudbury 5.
Ottawa 3, Toronto 3.
London 8, Oshawa 4.

Central Junior

Brockville 5, Hull 3.

Southern Ontario

Niagara Falls 6, Detroit 3
Windsor 5, St. Thomas 3.

Worth Rink Wins Cars

EDMONTON (CP) — Harold Worth of Delisle, Sask., won his third Canadian Open Car Bonspiel Tuesday night, when he scored a last-rock 8-6 victory over Alberta curling champion Mel Watchorn of Fairview.

Worth's rink had previously won new cars in Saskatchewan bonspiels at Nipawin and Swift Current.

He led the same rink with which he was runner-up to Bob Pickering of Milestone, Sask., last year. He emerged from the third and last qualifying event and won the rest of his games en route to the title.

Worth built up a 6-3 lead after six ends but the Watchorn rink carried him down to a final rock take-out of skip Watchorn's draw in the eight-foot circle.

Teamed with Worth were third Merv Mann, second George Fink and lead Gary Stevenson.

Aeros Snap Slump By Edging Oilers

EASTERN DIVISION

	P	W	L	T	F	A	Pts.
New England	29	19	9	1	123	90	39
Cleveland	30	17	12	1	165	81	35
New York	31	16	15	0	132	114	32
Quebec	28	15	12	1	102	94	31
Ottawa	27	13	13	1	99	121	27
Philadelphia	27	8	19	0	82	116	16

WESTERN DIVISION

	P	W	L	T	F	A	Pts.
Winnipeg	35	20	13	2	130	100	42
Minnesota	29	15	12	2	93	93	32
Los Angeles	31	15	14	2	106	106	32
Alberta	31	12	17	2	94	113	26
Houston	28	12	15	1	91	101	25
Chicago	26	7	18	1	68	96	15

Houston Aeros snapped a four-game losing streak in the World Hockey Association Tuesday night by edging Alberta Oilers, 6-4, in Houston.

Frank Hughes scored two goals for Aeros, who jumped to a 3-1 lead at the end of the first period. They were never headed.

Andre Gaudette scored three goals in Quebec to lead Les Nordiques to a 5-2 victory over Philadelphia Blazers.

Les Nordiques led 2-0 at the end of the first period and never looked back, out-shooting the Blazers, 36-18.

Los Angeles Sharks and Minnesota Fighting Saints failed to break a second-place tie in the league's Western Division when they battled to a 3-3 tie in a late game on the coast.

Mike Byers scored for the Sharks with less than three minutes remaining to force the tie.

PHILADELPHIA (2) — Michel Boudreau, Ron Plumb; QUEBEC (3) — Andre Gaudette 3, Alain Caron, Frank Golembrosky. Attendance 5686.

ALBERTA (4) — Rusty Patenaude, Ron Anderson, Ross Perkins, Ted McAneeley; HOUSTON (a) — Frank Hughes 2, Ted Taylor, Larry Lund, Duke Harris, Don Grierson

MINNESOTA (3) — Bill Klatt, Mike Antonovich, Keith Christiansen; LOS ANGELES (3) — Gary Veneruzzo, Alton White, Mike Byers.

Esquimalt Pads Unbeaten Skein

	P	W	L	T	F	A	Pts.
x-Juan d Fuca	17	11	3	3	98	67	25
Fuller Lake	19	9	3	7	108	75	25
Victoria	14	11	1	2	115	45	24
Saanich	16	10	6	0	86	77	20
Esquimalt	16	5	10	1	73	79	11
L. Cowichan	17	2	12	3	55	118	7
x-Racquet C.	17	2	15	0	42	116	4

x-late game not included.

After an inauspicious start, Esquimalt A and W are slowly climbing into contention in the South Vancouver Island Junior "B" Hockey League.

A and W downed Fuller Lake Flyers, 7-3, Tuesday night at Juan de Fuca Arena, stretching an unbeaten string to four games.

Bill Parson scored twice for Esquimalt, which started the season by losing its first eight games. Dave Scott, Paul Carson, Rick Fisher, John Entzminger and Mike Briggs scored the other Esquimalt goals. Peter and Mike Rogerson and Dale Irving scored for Flyers, who were outshot, 25-39.

The Steelhead Socie
citizen participation in th
forest lands.

"Outdoor recreationi
managers. Their conc
should be solicited and
ment plan," Steelhead S
vice officials during expl

The society has mai
corporated to ensure a
strip along all streams
that specifics of terrai
tance, but insists the po
integral part of all cutti

The Steelhead Soci
which guarantee public
pany has a licence to
projections for camping
imminent.

It also asks for a cla
pocket wilderness areas
esthetic and recreationa
wilderness areas, wildlif
violable until surroundi
maturity.

Other points made b

The gross waste of
tinued, and future plans
current practice of sla
cleaner harvesting tech
and highly-controlled

It should be mand
required to provide tot
mencement of operatio
and environmental imp
depreciation projections

There is a great nee
ing logging operations.
continuous statements c
also have powers to in
when the immediate nee
reational quality and wi

There must be reco
tive species of deciduo
tice to introduce alien
ecological niche left by
halt.

Steelhead Society
Renfrew area with env
Products and offered ac
San Juan and Harris Ch

Members reported t
of the steelhead fisher
and said the company
cutting plans and invite

WHA

NEW YORK (AP) —
tiny, cramped dressing
is located at the far end
Madison Square Garden
dor, a respectable di
from the large airy qu
where New York Ra
dress.

The coach's office is
door, a room compara
size to your friendly,
borhood telephone booth.

Coach Camille Henry
his New York Raiders c
are hockey step-childr

Fans C To Hel

OTTAWA (CP) — The
wa Nationals have dra
prolonged yawn from
fans since they opened
first World Hockey A
tion season in October.

Average attendance
been something like 220
of the 14 times they
paraded the flag a
9355-seat Civic Centre
than one third the supp
corded Ottawa 67s of th
tario Hockey Associatio
ior A League at the
arena.

Spokesman say the
tionals, who charge $3
$6.50 for an adult ticke
pared with $2 for the 67s
an average attendance
to break even.

The team, currently i
place in the WHA's
Division, expected to
money on Ottawa fans

The Original Knig
SOLUNAR TABL
When To Fish
Or Hunt

According to the Solunar
calculated for this area, th
times for hunting and fishing
and tomorrow will be as
(Times shown are Pacific St
Time):

TODAY

A.M.		P.
Minor	Major	Minor
10:30	4:45	10:55

TOMORROW

11:20	5:25	11:35

Major solunar periods, last
to 2 hours, dark type.
Minor period, shorter in d
light type.

Alec Merriman

The Steelhead Society of British Columbia has called for citizen participation in the management of British Columbia's forest lands.

"Outdoor recreationalists are highly specialized resource managers. Their concerns, needs and recommendations should be solicited and incorporated into any forest management plan," Steelhead Society members have told forest service officials during exploratory meetings.

The society has maintained that a basic policy must be incorporated to ensure a minimum inviolable 50-foot green strip along all streams and inland waters. It acknowledges that specifics of terrain may dictate a change in that distance, but insists the policy of a wide green strip must be an integral part of all cutting permits.

The Steelhead Society has called for contract clauses which guarantee public access to public lands when a company has a licence to operate on such lands. It also says projections for camping and weekday access must also be imminent.

It also asks for a clause in contracts which would call for pocket wilderness areas for wildlife protection and for public esthetic and recreational use. The Society insists these pocket wilderness areas, wildlife corridors or surrounds, must be inviolable until surrounding renewed stands have reached full maturity.

★ ★ ★

Other points made by the Steelhead Society:

The gross waste of timberr now evident must be discontinued, and future plans must call for the elimination of the current practice of slash burning. Instead there should be cleaner harvesting techniques or wood chipping operations and highly-controlled fire dumps.

It should be mandatory that every forest operation be required to provide total resource inventories prior to commencement of operations. There should also be ecological and environmental impact statements and environmental depreciation projections as operations progress.

There is a great need for ecologists to be on the spot during logging operations. They should be required to provide continuous statements on environmental changes. They must also have powers to implement protective changes in plans when the immediate need arises to protect resources and recreational quality and wildlife habitats.

There must be recognition of the irreplaceable role of native species of deciduous trees like alder. The current practice to introduce alien species to a watershed to fill the ecological niche left by destruction of native species must halt.

Steelhead Society members recently toured the Port Renfrew area with environmental foresters of B.C. Forest Products and offered advice about future logging plans in the San Juan and Harris Creek watersheds.

Members reported the foresters recognize the importance of the steelhead fishery on the Harris and San Juan rivers and said the company volunteered to provide the Society with cutting plans and invite comment.

Junior Hockey Going International

Memorial Cup Winners To Tour

TORONTO (CP) — The Canadian Amateur Hockey Association is looking to the junior level as the "next most exciting place that international hockey is going to be played," CHA President Joe Kryczka said Tuesday.

Kryczka told a news conference via telephone from his Calgary office that Czechoslovakia is planning a world junior hockey championship in 1974 "and we have had some preliminary discussion within our organization about perhaps hosting such a championship in 1975."

"The beauty of that area is that you don't have to worry about who's a professional and who is not a professional because the junior ages throughout the international federations are all the same now."

The news conference was called to announce details of an international tournament to be staged in Ontario starting Dec. 26. Kryczka was unable to attend but joined in a question-and-answer session with reporters via a special telephone hookup.

Kryczka's statement regarding junior competition came in reply to a question on whether the CAHA was currently trying to initiate further series against the Soviets or Czechs.

"If we're talking about a series involving professional teams or a team of the nature of the Team Canada organization, my answer is no.

"We will continue to promote exchanges between the European federations and the CAHA with our club teams in the senior category.

"We're sending our Memorial Cup junior winners to Czechoslovakia in May for a seven-game exhibition series to explore the junior area because we feel that the next most exciting place that international hockey is going to be played is on the junior level."

Asked about the possibility of Canada ever re-entering the world championships, he said this was an area that is still open.

Canada withdrew from world championship play in 1970 when it was not allowed to use professionals on its team.

"That matter will come up for further discussion during the world championships in Moscow in March," said Kryczka.

"There are still some difficulties in that area even if the international federations said OK.

"One of the difficulties is that at the time of year that those championships are staged, I don't know where we would be able to muster a team of professional players or mixed professionals and amateurs who might be able to carry the day for Canada."

Kryczka was asked if he thought Canadian teams in the Ontario tournament would be able to handle the "stacked" Soviet, Czech and Swedish teams participating.

He replied that he wasn't worried about the European entries coming with "stacked" lineups because many of their players were also involved in European tournaments at this time of year.

The Ontario tournament includes Moscow Dynamos, representing the Soviet Union, Timras of Sweden, Prague of Czechoslovakia, and Galt Hornets, Kingston Aces, and Owen Sound Downtowners of the Ontario Hockey Association Senior A series.

The six teams meet in a 15-game, total points tournament to be played at various sites beginning Dec. 26 and winding up Jan. 6. Five exhibition games are also scheduled.

Top match of the tournament is expected to be the Soviet-Czech clash at Maple Leaf Gardens Dec. 29. The game is to be televised on the CTV national network starting at 5 p.m. PST.

NHL, Russians Agree To Keep Negotiating

MONTREAL (CP) — Negotiations between the National Hockey League and representatives of the Soviet Union's hockey federation for an international series between teams from the two groups next season continued here Tuesday.

But Clarence Campbell, president of the NHL, said following a three and one half hour meeting with Andrei Starovoitov, general secretary of the Soviet Ice Hockey Federation, that "no decisions were arrived at" during the session.

Also on hand from the NHL were Bruce Norris, president of Detroit Red Wings, Walter Bush, president of Minnesota North Stars, Detroit vice-president John Zeigler, and Brian O'Neill, executive-director of the NHL.

Campbell said the two sides continued exploration of the proposal for further competition "between members teams of their respective organizations during the 1973-74 season."

"No decisions were reached," he said. "But it was agreed that the negotiations would be continued at a mutually convenient time and place."

Campbell said, in answer to a question, that he did not know what Starovoitov's next step will be — whether the Russian will ask for a further meeting here or wait until he reports to his federation on his return home in about 10 days. Starovoitov is in Canada with the touring Moscow Selects for a seven-game series against Canadian amateur teams.

Following the NHL governors' meeting in Chicago earlier this month, it was learned that the proposed series would include six games in North America and four in Russia.

However, at that time it was not clear if the Russians would visit six different cities on their tour or restrict themselves to three NHL centres — playing three, two-game sets in various rinks.

And Tuesday's meeting here did nothing to clarify the issue. Campbell admitted only that either format was a possibility.

He also refused to comment on whether or not the Russians would visit Canadian NHL centres when details for the tour are worked out. He referred only to the games as taking place in North America.

Als After Michels Claims Columnist

BLOOMINGTON, Minn. (AP) — John Michels, offensive line coach of Minnesota Vikings of the National Football League, said Tuesday he has not been officially approached about taking the head coaching job of Montreal Alouettes of the Canadian Football League.

Columnist John Robertson of the Montreal Star reported that Michels will go to Montreal for talks shortly after the Vikings conclude their NFL season at San Francisco Saturday.

"We have one game to play," said Michels. "I can't even begin to think about anything like that until we end the season.

"The only thing I can say is that I haven't been officially contacted by their people yet."

Michels said if the report is true, the Montreal team would go through proper channels and approach Vikings' head coach Bud Grant or general manager Jim Finks prior to talking to him about the job.

Michels, 41, is completing his sixth season on Grant's staff.

A native of Philadelphia, Michels played college football at Tennessee from 1949 through 1953 and in the professional ranks with Philadelphia Eagles in the NFL and Winnipeg Blue Bombers in the CFL. He has served as an assistant at Texas A. and M. and at Winnipeg.

Killebrew In Hospital

MINNEAPOLIS (AP) — Harmon Killebrew, Minnesota Twins first baseman, entered hospital Tuesday for surgery today on his right foot.

A Twins' spokesman said surgeons would remove a benign bone lesin from Killebrew's big toe and also correct a contracture of the second toe on the foot.

Killebrew previously underwent surgery for removal of varicose veins from his leg.

The 36-year-old slugger, fourth on baseball's all-time home run list, has played with two seasons, hitting 28 and 26 homers, respectively.

BCAHA Aids Totems

VANCOUVER — The British Columbia Amateur Hockey Association, at a weekend meeting, voted a grant of $2,000 to the B.C. Totems.

Totems, a team composed of Western International Hockey League players and coached by Norm Johnson, are leaving Christmas Day for a European tour starting with a game on Dec. 28 in Finland.

Sweden, Russia and other European clubs are also on the agenda of the team. There will be 25 players and officials in the group.

WHA Raiders Feeling Lonely

NEW YORK (AP) — Their tiny, cramped dressing room is located at the far end of the Madison Square Garden corridor, a respectable distance from the large airy quarters where New York Rangers dress.

The coach's office is next door, a room comparable in size to your friendly, neighborhood telephone booth.

Coach Camille Henry and his New York Raiders clearly are hockey step-children in the Garden, endured but hardly pampered for the approximate $22,000 that the Garden gets in rental each time the World Hockey Association plays a game in the big arena.

The Rangers were home Sunday night and the usual 17,500 fans showed up. The Raiders were home Monday night and, as usual, about 3000 fans attended.

Do the numbers make a difference? Sometimes.

"Sure, I think the size of the crowd has something to do with a team's performance," said Henry, who was used to the capacity crowds when he played for the Rangers in the National Hockey League. "You don't seem to get very enthused when there's a small crowd.

"For a while, I thought our guys were afraid to wake up the people in the building."

To Ron Ward, who scored his 27th goal and assisted on two others in the Raiders' 8-3 rout Monday night of Chicago Cougars, the number of people in the building doesn't mean a thing.

"I just step on the ice and I'm in a different world," said Ward.

"It's hockey. It's my game. It's my life. There can be one person or 10,000 or 14,000 — it's all the same for me."

For Ward, the Raiders and the WHA have offered a chance to vindication, a chance to prove something he's suspected for a long time.

His three points against Chicago gave him 50 for the season, increasing his WHA scoring lead to nine points over Chris Bordeleau of Winnipeg Jets. He had two goals and six points playing part-time for Vancouver Canucks in the NHL last season.

"All I ever wanted was a chance to play," he said. "I've always thought I could be a capable hockey player."

Given the chance to play, Ward has proven himself and might win the scoring title in the WHA's first season. The thought fascinates him, and imagine what it does to his ex-employers in Vancouver.

If Ward's success bothers the Canucks' front office, the brass can always console themselves with the sellout crowds Vancouver draws regularly, compared to the rows of empty seats surrounding Ward and the Raiders.

That's why the Raiders can't wait for Sunday when those seats are certain to be filled at last. Winnipeg and Bobby Hull are coming to town, and the advance sale is around 10,000 for Hull's first New York playing appearance this season.

On Pro Tour

Russian tennis star Alex Metreveli, above, is joining World Championship Tennis Inc. of Dallas for the professional season which opens in January. The Russian, who will be playing "strictly as an amateur," will be paid any prize money he earns, a WCT executive said Tuesday at a New York press conference.

Legalized Betting Not for NFL, NHL

ATLANTA (AP) — Legalizing betting on big-league sports "would completely destroy the nature of our sports interest," the chief of security for the National Football League said Tuesday.

"Right now, the way it is, people are hoping for their team to win the game," John J. Danahy said. "But if we had legalized betting on sports, they'd be booing if their team was winning by too many points."

Danahy and Frank A. Torpey, National Hockey League security representative, agreed that legalized gambling on big league teams would add new bettors and would not drive the underworld out of gambling.

If gambling were legalized, Danahy said, "the high rollers, the guys who bet $300 and $400 a game, are not going to want to go to legal betting parlors" because they would have to identify themselves and record winnings for tax purposes.

Instead, they would stick with illegal gamblers, Danahy said.

Fans Campaigning To Help Nationals

OTTAWA (CP) — The Ottawa Nationals have drawn a prolonged yawn from local fans since they opened their first World Hockey Association season in October.

Average attendance has been something like 2200 each of the 14 times they have paraded the flag at the 9355-seat Civic Centre — less than one third the support accorded Ottawa 67s of the Ontario Hockey Association Junior A League at the same arena.

Spokesman say the Nationals, who charge $3.50 to $6.50 for an adult ticket compared with $2 for the 67s, need an average attendance of 7500 to break even.

The team, currently in fifth place in the WHA's Easter Division, expected to lose money on Ottawa fans initially, but it has turned out to be a shakier proposition than expected.

The result has been a series of rumors — and denials — that the Nationals may pull up stakes and move elsewhere.

The team does have loyal supporters, however.

And Tuesday it got as assist from one of them, a ladies' wear retailer who called a news conference to announce that he and a group of other concerned businessmen are going all out to warm Civic Centre seats with the bottoms of more Ottawa fans.

"If we can get all these local-yokels out, if you'll pardon the expression, we can do a hell of a lot for this team," Henry Feller said as he announced formation of The Face-Off Club.

The club will start with a variety of small projects such as persuading more merchants to sell tickets and post schedules. It will also pass the Nationals gospel by word of mouth.

And it will hold a series of noon luncheons "open to everybody", where the public can meet, shake hands and talk shop with the players.

One local hotel manager, a staunch Nationals' convert, is already offering a free beer to every customer buying a ticket.

Mr. Feller blames poor promotion by team organizers for the slack initial support by fans. Promoters, brought in from outside Ottawa, managed to sell only 800 season tickets, he said.

Meeker Injured

ST. JOHN'S Nfld. (CP) — Howie Meeker, former National Hockey League player, was injured in an automobile accident near here Saturday night. Meeker, a St. John's sports announcer and frequent hockey analyst for the televised NHL games, received a chipped pelvis and bruises to his body.

His brother, Ken, said Meeker was forced to swerve off a slippery road to avoid hitting a stalled car. Meeker's wife, Grace, and an unidentified friend were not injured.

The Original Knight SOLUNAR TABLES When To Fish Or Hunt

According to the Solunar Tables calculated for this area, the best times for hunting and fishing today and tomorrow will be as follows (Times shown are Pacific Standard Time):

TODAY			
A.M.		P.M.	
Minor	Major	Minor	Major
10:30	4:45	10:55	5:05
TOMORROW			
11:20	5:25	11:35	5:50

Major solunar periods, lasting 1½ to 2 hours, dark type.
Minor period, shorter in duration, light type.

VOLVO IS HERE

"Have a Look" at Yates and Cook

McCALLUM MOTORS
1101 Yates St. 386-6168

LO-COST AUTOMATIC TRANSMISSIONS
FREE CHECKUP
see LO-COST
1901 GOVERNMENT 388-4248
AT CHATHAM

SIMPSONS Sears

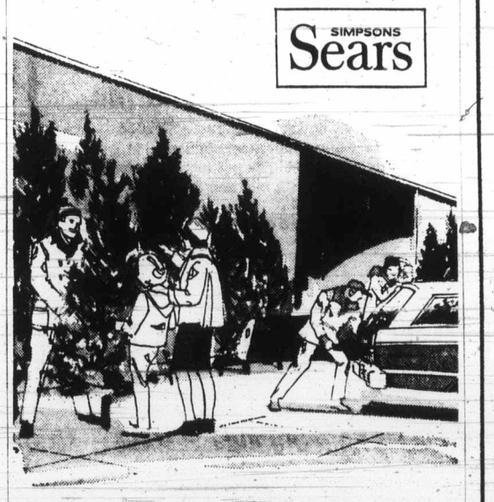

Natural B.C. Firs

Beautiful, bushy B.C. Firs lend that authentic touch to Christmas and fill your home with fragrance. Choose from a big selection. 3' to 4', Ea. 1.79

5' to 6' Christmas Trees, each 2.59

7' to 8' Christmas Trees, each 3.29

Simpsons-Sears also carries a good selection of Pine Trees in 5' and 6' lengths. Shop early for best selection, each 6.79

Open Tonight 'til 9!

Personal Shopping: Garden Shop (71)

Simpsons-Sears Hillside: 3190 Shelbourne Street (12-47)

HONDA ANNOUNCEMENT

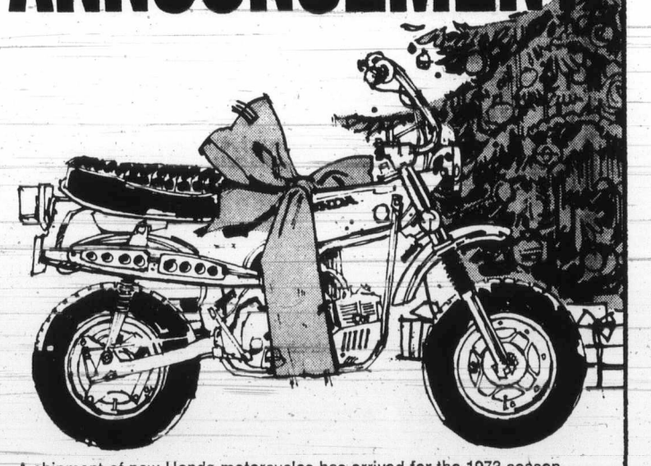

A shipment of new Honda motorcycles has arrived for the 1973 season. These new bikes are now at your Honda dealer.

We cannot guarantee that there will be no price increases on the next shipment. If you want to own the latest model at the lowest price, we suggest you put a deposit on the Honda of your choice right now. Visit your dealer today and see for yourself why Honda is the world's largest selling motorcycle.

HONDA HAS IT ALL!

CLARKE SIMPKINS HONDA
Distributors for B.C. and Alberta, 760 Alderbridge Way, Richmond, B.C.

Year after year, Peoples sell more diamonds, watches, and rings than any other jeweller in Canada;

that means great Christmas values for you!

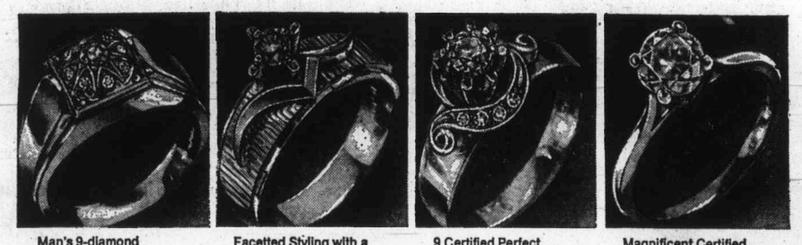

Man's 9-diamond cluster ring. 10 kt. yellow gold. **$175.**

Facetted Styling with a Certified Perfect diamond. **$200.**

9 Certified Perfect diamonds in 14-18 kt. gold. **$450.**

Magnificent Certified Perfect solitaire in 18 kt. gold. **$1000.**

We sell only *one* quality, 'Certified Perfect'!

Make this the brightest Christmas ever with a 'Certified Perfect' diamond from Peoples—the perfect symbol of your love and devotion.

'CERTIFIED PERFECT' MEANS:

COLOUR. Each "Certified Perfect" Diamond is especially selected by skilled gemologists to ensure a superior standard of colour.

CLARITY. Each "Certified Perfect" Diamond is flawless under ten-power magnification and is guaranteed to contain no internal or external blemishes.

CUT. Each "Certified Perfect" Diamond has been cut and polished by master craftsmen to ensure maximum fiery brilliance.

Sparkling Dinner ring with 27 shimmering diamonds. **$750.**

Bulova Accutron—electronically powered to give utmost accuracy. **$115.**

Rolex GMT Master chronometer with date. Stainless steel. **$325.**

Omega Constellation chronometer automatic with date. **$375.**

Bertmar transistorized Electronic day/date calendar watch. Only **69.95**

Elgin 10 diamond timepiece. White gold colour, in handsome wooden jewel box. **99.95**

The largest selection of famous name watches

Choose from the greatest selection of nationally-advertised name brands in a large variety of electronics, automatics, elegant dress watches, rugged sport models, convenient calendars, and diamond sets. All unconditionally guaranteed for one year.

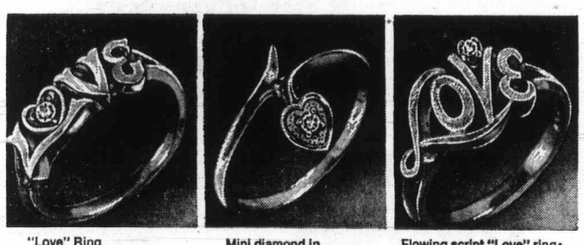

"Love" Ring with Mini diamond set in heart. **24.95**

Mini diamond in elegant heart setting. 10 kt. gold. **29.95**

Flowing script "Love" ring with Certified Perfect 'Mini' diamond. **29.95**

Mini Diamonds—the newest expression of caring...

Tell that special girl how much she means to you this Christmas with a sparkling Certified Perfect Mini Diamond, styled with flair and delicacy for the youthful hand, priced for the youthful pocketbook. All settings in 10 kt. gold.

Guaranteed full trade-in allowance on the future purchase of a "Certified Perfect" diamond engagement ring.

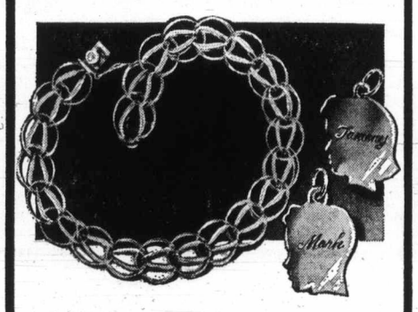

10 kt. gold charm bracelets and charms.

From our special Christmas collection, here is one of our most popular 10 kt. gold charm bracelet in exquisitely handcrafted, open link design with sturdy box catch and safety lock. **49.95**

10 kt. gold boy's or girl's head charms, each **12.00**

Distinctive new twist in twin pearl design. **37.50**

Man's star sapphire and diamond. Handsome 10 kt. white gold. **89.95**

30 genuine rubies, sapphires or emeralds set in a 14 kt. gold cluster. **$195.**

Beautiful Birthstone Rings in 10 and 14 kt. gold...

What Christmas gift could be more personal than one of these exquisitely styled, quality crafted rings. Choose from an outstanding assortment of stones and settings for every taste.

Visit a Peoples store near you today!

Christmas is right around the corner—so are we!

PEOPLES JEWELLERS

MAYFAIR SHOPPING CENTRE Phone 386-2986 **HILLSIDE SHOPPING CENTRE Phone 382-3169**

BOTH LOCATIONS OPEN DAILY—9:30 to 9 UNTIL CHRISTMAS

Gaudaur Only To

OTTAWA (CP) — None of the nine teams in the Canadian Football League wants to expand to the United States "for the sake of expansion or to make a quick buck," CFL commissioner Jake Gaudaur said Tuesday.

He told the Canadian Club that the league this year turned down a bid from New York which would have meant a $2 million entrance fee "and untold dollars" in other benefits such as television.

Gaudaur also said the four teams in the Eastern Conference were sounded out in the 1960s when the American Football League was formed in rivalry to the National Football League but they rejected the plan.

He said expansion talks arose because of long-range fears among some clubs over rising costs and the notion that new stadiums being built might be occupied by a rival team from a U.S. league.

Gaudaur said he personally is against expansion "at this time" as long as the Canadian game could survive with its

W

BONELESS LEG of PORK 9 lb.

END CUT PORK CHOPS 9 lb.

VAN ISL ICE CREA 3 pts 69

YORK KERNEL CORN

RIPE BANAN 7 lbs. 1

YORK FRUIT 4 14-oz. Tins

SCOTT Napkins 4 Pkgs. 8

WE PANDORA

Gaudaur Favors Expansion Only To Keep CFL Alive

OTTAWA (CP) — None of the nine teams in the Canadian Football League wants to expand to the United States "for the sake of expansion or to make a quick buck," CFL commissioner Jake Gaudaur said Tuesday.

He told the Canadian Club that the league this year turned down a bid from New York which would have meant a $2 million entrance fee "and untold dollars" in other benefits such as television.

Gaudaur also said the four teams in the Eastern Conference were sounded out in the 1960s when the American Football League was formed in rivalry to the National Football League but they rejected the plan.

He said expansion talks arose because of long-range fears among some clubs over rising costs and the notion that new stadiums being built might be occupied by a rival team from a U.S. league.

Gaudaur said he personally is against expansion "at this time" as long as the Canadian game could survive with its distinctive Canadian flavor. He would favor expansion only if it were the only means to keep the Canadian league alive.

He reviewed his meetings with former health minister John Munro and the present minister, Marc Lalonde, saying there were no threats from the government to stop expansion.

He said he was pleased that the cabinet ministers showed a realization of the importance of football in Canada and that he expected there would be other meetings.

He said the idea of subsidies to professional teams was not discussed, but that he had brought up the government's help in building the new Vancouver rink.

Without that rink, Canada would not have had a third National Hockey League team, he said. This was one area where government might help football.

He said he also pointed out to Mr. Lalonde that minor football got only "one half of one per cent" of the $8 million budget of Sports Canada and Recreation Canada.

If football is important, then more funds should be allocated to the grass-roots level, he said.

In an interview, Mr. Gaudaur said that from a population viewpoint, London, Ont., was a natural city for expansion within Canada geographically, Halifax was best.

In his speech, Mr. Gaudaur noted that the arts in Canada, which were of interest to about 10 per cent of the population, got many more millions of dollars than the budget given to Sports Canada and Recreation Canada.

He did not quarrel with the money spent on the arts but surely the government might consider spending more on sport.

Carlton

Carlton Dominates Statistics

SAN FRANCISCO (AP) — Steve Carlton, pitching for Philadelphia Phillies, who had the league's worst won-lost record, led National League pitchers in eight categories, official statistics released Tuesday showed.

The 27-year-old left-hander had a 27-10 record for the most victories, despite playing for a team that finished at 59-97.

Carlton's earned-run average, of 1.98 shaded Cincinnati Reds' right-hander Gary Nolan, 15-5, who had 1.99. He started the most games, 41; completed the most, 30; and pitched the most innings, 346.

Carlton faced the most batters, 1,351; allowed the most hits, 257; and had the most strikeouts, 310. Unbeaten from June 7 through Aug. 17, his 15-game winning string was the league's longest.

Right-hander Don Sutton, in his seventh season with Los Angeles Dodgers, had the most shutouts—nine to Carleton's eight.

Tom Seaver of New York Mets was runner-up to Carlton in victories, 21-12, and strikeouts, 249. Seaver served up 23 home-run pitches, exceeded only by the 32 thrown by Canadian Ferguson Jenkins, 20-12, of Chicago Cubs.

Club pitching statistics had the Los Angeles Dodgers on top with a 2.78 ERA to 2.81 for Pittsburgh Pirates. The Dodgers shut out opponents 23 times, and the Cubs were next with 19.

Atlanta Braves' 4.27 ERA was the league's worst, their four shutouts and 732 strikeouts were low marks and the 730 runs and 155 home runs given up were league highs.

WELLBURN'S
PANDORA AT COOK
OPEN THURS., FRI., 'TIL 9 P.M.

BONELESS LEG of PORK 99c lb.
SPARE RIBS lb. 79c
END CUT PORK CHOPS 99c lb.
VAN ISLE ICE CREAM 3 pts. 69c
LOG ROLLS 89c
EGG NOG 65c qt.
YORK KERNEL CORN 4 Tins 1.00
SMEDLEYS BABY CARROTS 5 10-oz. Tins 1.00
RIPE BANANAS 7 lbs. 1.00
CUCUMBERS 2 for 39c
RED GRAPES 3 lbs. 1.00
YORK FRUIT 4 14-oz. Tins 1.00
NABOB MINCEMEAT 44 oz. 79c
SCOTT Napkins 4 Pkgs. 89c

WELLBURN'S
PANDORA AT COOK
We Reserve the Right to Limit Quantities

Kmart
A Division of the S.S. KRESGE COMPANY Limited
TIRE & AUTO CENTRE

Xmas Gift Selections
5 DAYS ONLY

SPECIAL 59.44

AR3 CAR/HOME 8 TRACK STEREO RECEIVER CABINET
Double the use of your car's stereo tape player with this cabinet that converts it to home use as well. Handsome walnut finish cabinet contains a pair of matched speakers, space for tape deck and power converter.

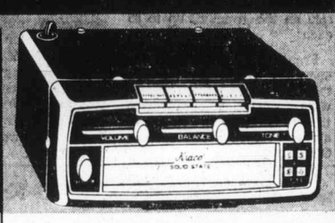

SPECIAL 62.22

KS890 8 TRACK DELUXE CAR STEREO TAPE PLAYER
Enjoy your own brand of music while you drive. This deluxe tape deck combines superb sound with excellent reliability. Features include tape light, tape ejector, fast forward and repeat controls plus built-in burglar alarm.

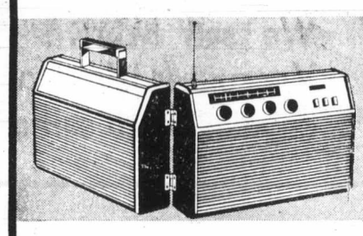

SPECIAL 88.98

KS300 KRACO PORTABLE AM RADIO & 8 TRACK STEREO TAPE PLAYER
Operates on household current, self-contained batteries or plugs into car lighter socket. Plays all 8 track stereo tape cartridges plus powerful AM radio.

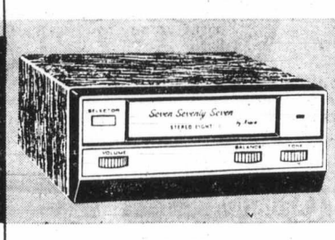

SPECIAL 38.88

KS777 8 TRACK CAR STEREO TAPE PLAYER
A low cost, high quality tape deck that lets you play your favourite music while you drive. Compact design permits easy under-dash installation in most popular cars. Plays all 8 track tape cartridges in true stereo.

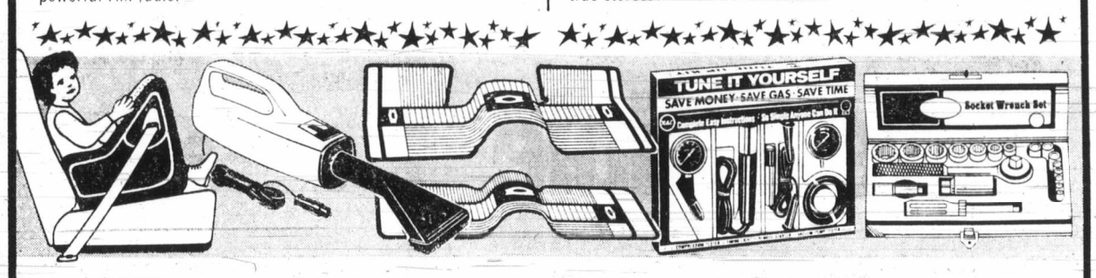

SAFETY BABY AUTO SEAT
Meets all government safety requirements.
SPECIAL 22.66 ea

CAR VACUUM CLEANER
Plugs into lighter socket. Compact and powerful.
SPECIAL 10.66 ea

ONE PIECE RUBBER CAR MATS
FRONTS SPECIAL 5.88 ea
REARS SPECIAL 4.88 ea

4 PC. ENGINE TUNE-UP KIT
Comp. tester, timing light, remote starter, vac. pump tester.
SPECIAL 14.22 ea

19 PIECE SOCKET SET
3/8" and 1/4" combination drive. Cold forged alloy steel.
SPECIAL 10.88 ea

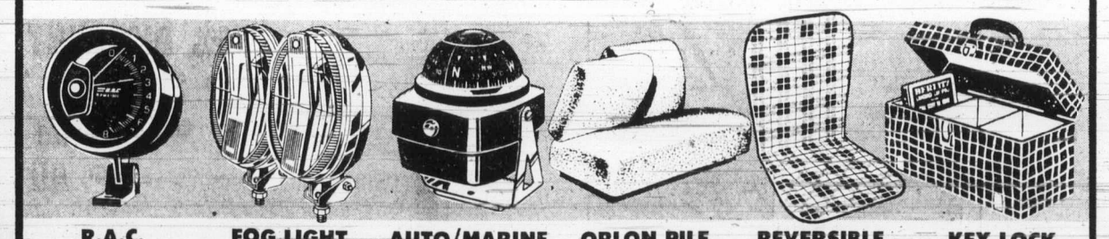

R.A.C. TACHOMETER
For 4, 6 or 8 Cyl. cars. 0-8000 R.P.M. solid state. Operates on all ignition systems.
SPECIAL 14.22 ea

FOG LIGHT DRIVING LIGHT
Slim line steel case, adjustable mount. Choice of clear lens or amber lens for fog
SPECIAL 3.28 ea

AUTO/MARINE COMPASS
A handy direction finder for cars and boats. Self-stick mount, illuminated.
SPECIAL 7.96 ea

ORLON PILE SEAT COVERS
Easy to install slip-ons. Sizes to fit standard, compact & foreign cars. Asst. colours.
SPECIAL 7.44 ea

REVERSIBLE DRIVING SEAT
Warm in winter, cool in summer. Orlon pile on one side, open weave fabric on the other.
SPECIAL 3.22 ea

KEY LOCK TAPE CADDY
Capacity of 24 8-track tape cartridges. Ideal for storing and carrying tapes. Key lock.
SPECIAL 10.96 ea

Kmart
UNIVERSITY HEIGHTS SHOPPING CENTRE
3986 SHELBOURNE ST., (SAANICH) VICTORIA, B.C.
OPEN
477-5113
10 a.m. to 10 p.m. Mon. to Fri.
9 a.m. to 10 p.m., Sat.

PROVINCIAL COURT

Hefty fines and lengthy driving bans were ordered Tuesday in two sections of Victoria Provincial Court for three persons facing serious driving charges.

Judge William Ostler imposed the longest driving ban, two years, plus a $400 fine against Gordon Wayne Norton, 32, of 216 Douglas, who pleaded guilty to a Victoria charge of dangerous driving.

The charge resulted from a chase early Sept. 6 of Norton's car, which went through 11 red lights or stop signs on various streets before police stopped it about 2½ miles from the starting point.

Nickolas Smylitopoulos, 27, of 4005 Wiseton, was fined $450 and given a six-month driving ban by Ostler following a plea of guilty to a charge of impaired driving early Tuesday in Victoria.

Prosecutor John Macintyre quoted police as saying the driver was "too drunk to give a breath sample."

In traffic court, Gary William Beirne, 20, of 188 St. Charles, was found guilty by Judge Harold Alder following a trial on a Saanich charge of criminal negligence laid after two persons on a motorcycle were chased about three miles June 7.

Beirne was fined $500 and given a one-year driving ban.

In the same court, two persons were fined $350 following pleas of guilty to separate charges of impaired driving. They were Kenneth Young, 1959 Richardson, stopped Oct. 3 in Victoria, and Gerald Lloyd Lassen, 31, of 1258 Pearce, stopped early Tuesday in Oak Bay.

James Andres, 21, of 784 Lavender, pleaded guilty to a charge of impaired driving Sept. 30 in Victoria and was fined $150 and given a one-year driving ban.

□

Edward William Adams, 24, of 1132 McClure, was fined $75 by Ostler, put on probation for three months and instructed to surrender his driving licence for the same period of time.

Adams pleaded guilty to a Victoria charge of falsely representing himself to be an officer of the law Oct. 27. Macintyre said Adams that night followed a car driven by a woman from Beacon Hill Park along several streets to Crescent.

He said Adams told the woman he was an officer of the law and cautioned her about a traffic offence. Adams said he wanted to advise the people in the car their lights were out.

□

Also in Provincial Court, Edward Smith, 17, of 922 Old Esquimalt, was sentenced by Ostler to a term of five months definite and six months indeterminate after pleading guilty to an Esquimalt charge of break-in and theft. It resulted from the theft late Nov. 26 of $500 worth of cash and jewelry from a home at 1201 Rockcrest and the term will run at the same time as one received by Smith Dec. 1 for a similar offence.

□

A suspended sentence and a six-month probationary term were set for Mrs. Myrtle Young, 79, of 1475 Pandora, who pleaded guilty to a Victoria charge of theft involving less than $200 — the shoplifting Monday from The Bay of four items worth a total of $8.90.

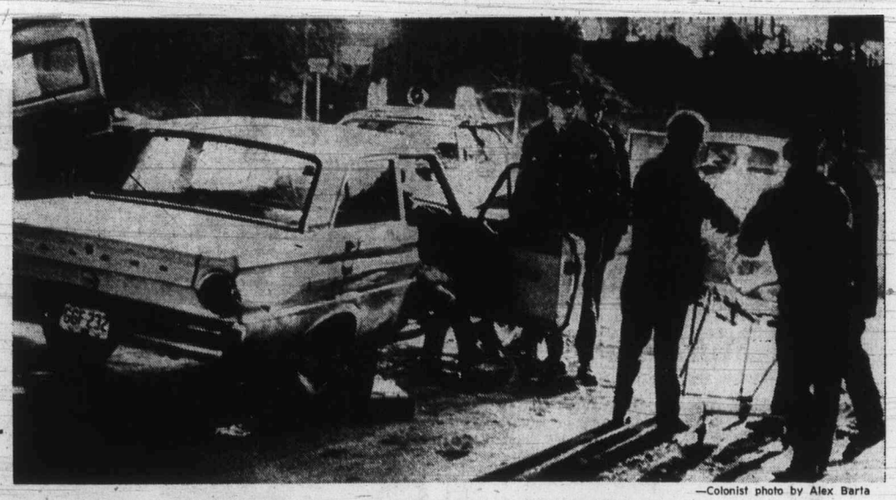

—Colonist photo by Alex Barta

Fortunate Aftermath to Mishap

Dramatic accident scene had fortunate aftermath: no serious injuries. Car driven south on Government by Arthur Morden, 545 Dunedin, had stopped for red light at Bay on weekend and was hit from behind by car above, driven by Orgal Arruda, 3258 Glasgow, in country 10 months and driving on Portuguese licence. Julio Achadinha, also of 3258 Glasgow, passenger in Arruda car, is on stretcher above. He was treated for facial lacerations at Royal Jubilee Hospital and released. Damage estimate was $600.

Tree Pests In B.C.

The tussock moth, which has attacked fir trees in Washington and Oregon states to such an extent that the use of DDT to combat it is being considered, has not become a major threat in British Columbia.

Forestry people in this province, however, aware of the conditions to the south, have been keeping an eye on B.C. forests.

"So far," said head ranger Lew Fiddick Monday, "only about a dozen small outbreaks have been reported. All are in the Okanagan, between Osoyoos and Penticton; all are on private property; all range between 10 and 20 acres in extent.

"So far no steps have been taken to combat the moth. It's possible that disease might do the job, for disease was noted in some of the larvae collected this year.

"That's no guarantee, however, and we are watching the situation carefully."

Authorities in Washington and Oregon say the pests have eaten their way through 200,000 acres of forest land, ruining 100 million board feet of Douglas, white and grand fir trees between Pomeroy, Wash., and Lagrande, Ore.

The moths attack trees almost as soon as their eggs hatch into tiny worm-like larvae, which are carried into the banches of trees by the wind. They work their way down, feeding on the branches and stripping the needles.

Sale to Police Brings Jail Term

Two men who sold an undercover RCMP constable one-quarter ounce of hashish for $25 were sent to prison Tuesday in Sooke Provincial Court after pleading guilty to a number of narcotics charges.

Clinton Raymond Hull, 26, of 1890 Maple in Sooke, was sentenced by Judge Eugene Murphy to a total of 11 months in jail plus one year's probation for trafficking in hashish, possession of hashish for the purpose of trafficking and possession of marijuana.

Thomas Goy Galbraith, 19, of the same address, was sentenced to six months definite and nine months indeterminate for trafficking in hashish and possession of hashish for the purpose of trafficking.

The two pleaded guilty Nov. 26 to the various counts, which were laid after undercover Constable Blaine Froats went to their residence Nov. 24 to buy the quarter-ounce.

The deal resulted in the trafficking charge while the "purpose" counts grew out of the presence of 28 individually-wrapped grams of hashish in the house. The marijuana charge followed discovery of three ounces of the item.

A quarter-ounce of hashish is considered large enough for seven or eight grams to be sold on the street at up to $5 each.

Froates was the undercover operative in the Greater Victoria section of the Canada-wide narcotics crackdown that broke with a number of arrests crossing the country Oct. 12.

Marine Calendar

NAVY

HMCS Porte de la Reine, Porte Quebec, Miramichi, Thunder, Fundy, Chaleur, Chignecto, Cowichan, Columbia, Chaudiere, CNAV Endeavour — in port.

HMCS Provider, Gatineau, Qu'Appelle, Mackenzie, St. Croix — return Dec. 18.

HMCS Terra Nova, Rainbow — at sea.

MARINE SCIENCES

Richardson, William J. Stewart — in port.

Parizeau — in Vancouver.

Vector — in Indian Arm.

Laymore — in Ucluelet

COAST GUARD

Rider — in Sandheads patrol area.

Racer — in Gulf Islands patrol area.

Camsell — in Johnstone Straits patrol area.

Guadra — on Station Papa.

Ready, Sir James Douglas, Vancouver — in port.

MERCHANT MARINE

Victoria — Mississippi.

Nanaimo — Besseggen.

Duncan Bay — Ellen Bakke.

Crofton — Roseville, Silvermain.

Tahsis — Prince Rupert City.

Port Alberni — Khian Sea, Gimealand.

Gold River — Gemstone, Ludwig Staeten.

Harmac — Ringstad.

James Bay 'Damage' Taped

MONTREAL (CP) — A videotape which the native peoples of northern Quebec say shows the destructive effects of early work of the $6 billion James Bay hydroelectric project was shown Tuesday at a court hearing considering a request for an injunction to halt the project.

Cree Chief Billy Diamond of Rupert House, Que., narrated the videotape which showed an aerial view of lands along the Rupert River.

He pointed out gashes in the forest where trees have been cleared for construction camps, roads and airstrips. He indicated areas where trucks could be seen moving sand from pits measuring up to 500 by 600 yards.

The Indians and Eskimos of the area have asked for an injunction to stop the project, saying the James Bay Regional Development Act passed in the Quebec national assembly last year to authorize the project deprives native peoples of their rights and goes beyond the legislative powers of the provincial government.

In their petition, they say the James Bay Development Corp. has already breached the provisions of the development act by polluting the rivers, by careless disposal of solid wastes and by disturbing wildlife and cutting trees.

Future work will alter seasonal patterns of water flow in the Fort George River; divert the waters of three rivers; destroy spawning areas of fish, nesting sites of birds and habitats of fur-bearing animals; and change the migrating route of caribou, the petition says.

Shadow Boxing

Christmas Truce Hopes Squelched

SAIGON (UPI)—South Vietnam's President Nguyen Van Thieu Tuesday proposed a Christmas cease-fire that could be extended indefinitely and an exchange of prisoners of war—including Americans — as an alternative to the peace agreement drafted in Paris. The Communists promptly rejected Thieu's proposal.

In an address to a joint session of the South Vietnamese legislature, Thieu indicated he was not ready to sign the agreement drafted by Henry Kissinger and North Vietnam's Le Duc Tho in Paris. But Thieu did not specifically say he would refuse to do so.

Thieu linked his proposed christmas truce both to direct negotiations between Saigon and the Communists to settle their political differences, and to his long-held demand that the North Vietnamese withdraw their troops from South Vietnam.

Meanwhile, South Vietnamese forces reported Tuesday they had routed or trapped three Communist battalions northwest of Saigon. Other heavy fighting was reported the length of South Vietnam as both sides manoeuvred for position in advance of a cease-fire.

In the air war, tactical fighter-bombers flew more than 80 sorties against North Vietnam in the 24 hours ending at 5 p.m. Monday, the U.S. command reported. U.S. B52s flew 13 missions averaging three planes each against North Vietnamese supply dumps.

In Washington, hopes for a Vietnam cease-fire agreement by Christmas dimmed as high administration officials reported that it was taking more time to work out a pact at the Paris peace talks than they had expected at the beginning of this month.

These officials emphasized that they still were relatively certain that Kissinger and Hanoi's Tho would succeed in hammering out a workable peace arrangement within the near future.

In Paris, Kissinger finished an eighth negotiating session with the North Vietnamese Tuesday and ordered his air force jet to stand by at Orly Airport for departure home.

A U.S. delegation spokesman declined to comment on the possibility that President Nixon's chief foreign affairs adviser would attend the scheduled negotiating session with the Communists at 10:30 a.m. before leaving Paris.

He said reports of Kissinger's departure, possibly signalling the imminent end of his talks, was "pure speculation."

Pension Hike Pennies

TORONTO (CP) — Frank Dowell, a retired carpenter whose monthly Canada pension cheque was increased by three cents, said Monday the increase is an insult to people who really need the money.

Dowell, who worked for a Toronto borough, retired three years ago "so that I don't get a great lot anyway but it's just the fact of the three cent a month ... Why anybody would come up with that amount."

The three cents came as a result of a percentage increase in the cost of living.

Dowell said the government "must have someone from the insane asylum thinking these things up. Nobody in their right mind would bother with three cents."

He telephoned federal authorities here but was told to write Ottawa about his complaint.

Dowell said a letter would eat up his increase for at least three months. It costs "eight cents for the stamp and you wouldn't buy the paper for the other cent."

the best of the season to you... cracker up

A PRODUCT OF
NELSON BROS. FISHERIES LIMITED
VANCOUVER, B.C.

Have a Triple

(and join the light drinkers)

Triple for short. Triple Crown for long.
And for smooth. And for light.
It's the one Canadian whisky blended for the light drinker. Could that be you?

Triple Crown

Canadian Whisky by Gilbey.

BUY FROM THE...

VALUE LEADER

VOLUME SALES

We sell MORE new vehicles than ANY dealer on Vancouver Island and it is this type of volume selling that enables us to sell at such low prices.

NEW CARS

Exclusive TWO-YEAR 24,000-mile power train warranty on Pinto, Cortina and Maverick.

NEW TRUCKS

OUTSTANDING SELECTION — LOWEST PRICES

USED CARS AND TRUCKS

Exclusive 7 Day MONEY BACK GUARANTEE

If you are not entirely satisfied with your purchase within 7 days your money will be cheerfully refunded.

SERVICE

• 5% DISCOUNT FOR CASH or ESSO CREDIT CARD •
• 21 Factory Trained Technicians to Serve You •
• Complete Body and Paint Shop Facilities •
• All Service Work Guaranteed •

FORD PETER POLLEN FORD

YATES AT COOK 384-1144

Tree Pests In B.C.

The tussock moth, which as attacked fir trees in Washington and Oregon states such an extent that the use DDT to combat it is being onsidered, has not become a najor threat in British Columbia.

Forestry people in this rovince, however, aware of he conditions to the south, ave been keeping an eye on .C. forests.

"So far," said head ranger ew Fiddick Monday, "only bout a dozen small outbreaks ave been reported. All are in he Okanagan, between soyoos and Penticton; all re on private property; all ange between 10 and 20 acres extent.

"So far no steps have been aken to combat the moth. It's ossible that disease might do he job, for disease was noted n some of the larvae collected this year.

"That's no guarantee, however, and we are watching the ituation carefully."

Authorities in Washington nd Oregon say the pests ave eaten their way through 00,000 acres of forest land, uining 100 million board feet f Douglas, white and grand ir trees between Pomeroy, Wash., and Lagrande, Ore.

The moths attack trees almost as soon as their eggs atch into tiny worm-like larvae, which are carried into he banches of trees by the vind. They work their way down, feeding on the branches nd stripping the needles.

Shadow Boxing

Christmas Truce Hopes Squelched

SAIGON (UPI)—South Vietnam's President Nguyen Van Thieu Tuesday proposed a Christmas cease-fire that could be extended indefinitely and an exchange of prisoners of war—including Americans — as an alternative to the peace agreement drafted in Paris. The Communists promptly rejected Thieu's proposal.

In an address to a joint session of the South Vietnamese legislature, Thieu indicated he was not ready to sign the agreement drafted by Henry Kissinger and North Vietnam's Le Duc Tho in Paris. But Thieu did not specifically say he would refuse to do so.

Thieu linked his proposed christmas truce both to direct negotiations between Saigon and the Communists to settle their political differences, and to his long-held demand that the North Vietnamese withdraw their troops from South Vietnam.

Meanwhile, South Vietnamese forces reported Tuesday they had routed or trapped three Communist battalions northwest of Saigon. Other heavy fighting was reported the length of South Vietnam as both sides manoeuvred for position in advance of a cease-fire.

In the air war, tactical fighter-bombers flew more than 80 sorties against North Vietnam in the 24 hours ending at 5 p.m. Monday, the U.S. command reported. U.S. B52s flew 13 missions averaging three planes each against North Vietnamese supply dumps.

In Washington, hopes for a Vietnam cease-fire agreement by Christmas dimmed as high administration officials reported that it was taking more time to work out a pact at the Paris peace talks than they had expected at the beginning of this month.

These officials emphasized that they still were relatively certain that Kissinger and Hanoi's Tho would succeed in hammering out a workable peace arrangement within the near future.

In Paris, Kissinger finished an eighth negotiating session with the North Vietnamese Tuesday and ordered his air force jet to stand by at Orly Airport for departure home.

A U.S. delegation spokesman declined to comment on the possibility that President Nixon's chief foreign affairs adviser would attend the scheduled negotiating session with the Communists at 10:30 a.m. before leaving Paris.

He said reports of Kissinger's departure, possibly signalling the imminent end of his talks, was "pure speculation."

Pension Hike Pennies

TORONTO (CP) — Frank Dowell, a retired carpenter whose monthly Canada pension cheque was increased by three cents, said Monday the increase is an insult to people who really need the money.

Dowell, who worked for a Toronto borough, retired three years ago "so that I don't get a great lot anyway but it's just the fact of the three cent a month ... Why anybody would come up with that amount."

The three cents came as a result of a percentage increase in the cost of living.

Dowell said the government "must have someone from the insane asylum thinking these things up. Nobody in their right mind would bother with three cents."

He telephoned federal authorities here but was told to write Ottawa about his complaint.

Dowell said a letter would eat up his increase for at least three months. It costs "eight cents for the stamp and you wouldn't buy the paper for the other cent."

SWAG LIGHTS
Large Selection
50% Off List Price

Outdoor POST LIGHT
Reg. 24.95 $18.95
Sketch Similar

Compact Under Counter FLUORESCENT FIXTURE
$8.95

FIRST QUALITY ONLY
3-PIECE WHITE BATH SET
Wash Down Toilet
$99.95
Trim extra similar to illustration

GARBAGE DISPOSER
$29.95 1/3 h.p.

Pre-Hung DOORS
Utility: Complete with jamb and hinges.
$10.95

BATHROOM ACCESSORIES
Choose from towel rings, soap dishes, towel bars, soap and grab, paper holders, etc.
20% OFF

KITCHEN CABINETS
We have become distributors for Monocrest kitchen cabinets . . . cabinets we feel are not only superior in workmanship, but also in styling.
Let us show you how to install them yourself.
Morocco
40% Off List

MOFFATS REFRIGERATOR
12.6 CU. FT. Frost Free
• Magnetic Door Seal
• Porcelain Enameled Crisper
• Slide Out shelves
329.95
Mfg. List $389.95
Add $10.00 for color

MOFFATS WALL OVEN
• Automatic clock with minute minder
• Rotisserie
• Automatic Preheat oven
• Large 21"x20" Oven
• Electric Roast Meter
• Storage Drawer
AVAILABLE IN WHITE, HARVEST and AVOCADO
NOW ONLY Mfg. List $314.95 239.95
4 burner cook top white harvest and avocado Mfg. List $129.95 $114.95
Terms available

Fully Guaranteed ELECTRIC BASEBOARD HEATERS
Easy to Install
4-FOOT 1000 WATT $18.99
6-FOOT 1500 WATT $24.99
8-FOOT 2000 WATT $30.99
10-FOOT 2500 WATT $33.99

Marble Top BATHROOM VANITIES
Constructed for years of beauty and convenience.
Priced From $59.95

ALL CRYSTAL CHANDELIERS
50% Off List
5 Light Tubular
SPECIAL $19.95

COUPON
SAWHORSE BRACKETS
$1.49 PAIR

PLASTIC PANELS
2x4 CRACKED ICE IN 7 COLORS
$2.89
In glacial, Moorish and Bottle panels
Reg. $3.49

CSA APPROVED CLAMP ON LIGHT
With a 1000 Uses
$6.95
Mfg. List $13.11

HOUSE WIRE
14-2 NMW9 with Ground
250-FT. COIL
$16.95

CODE APPROVED ½" TYPE L RIGID COPPER PIPE
12-FT. LENGTH 32¢ FT.

COUPON
Plastic SHOWER DOOR
24" Full Length Hinge
$24.95

PORCH LIGHT
$1.49

Modern 8-inch SWEDISH BALL FIXTURE
$2.99

PRE-FORMED LAMINATED COUNTERTOP
White and Gold, Avocado Vallejo, Gold Vallejo.
Order Today
$4.95 LIN. FT.

AIR KING Kitchen or Bath EXHAUST FAN
Side or back mount built-in damper
Our Best Reg. 16.95 13.95

COUPON
Dimmer Switch
$5.99

WALL PAPER
OVER 500 DESIGNS

PLASTIC PIPE
4" Solid or Perforated
250-Ft. ROLL 24¢ FT.

CLOSET SEAT
Plastic
$2.29

3-INCH DWV PLASTIC PIPE
ABS
12-FT. LENGTHS
69¢ FT.

COUPON
DAP Rely-on CAULKING COMPOUND
33¢ TUBE

CHARGEX

thunderbird
2929 DOUGLAS STREET 386-2921
Prices effective through Monday
We Reserve The Right to Limit Quantities
Open 8:30 to 5:30
Fri. 8:30 to 9:00, Sat. 9:00 to 5:00

Winter Works Projects Eyed by School District

Nine projects in Greater Victoria worth $268,016 and three others on Vancouver Island have been given the green light by the federal government under its $168 million Local Initiative Program for 1973.

Dozens more are still awaiting approval, but local Canada Manpower manager George Bevis has advised that anyone with a good job-producing scheme should put his bid in early, before the Dec. 31 deadline.

"This year, additional funds have been set aside for the L.I.P., and those who have been fence-sitting should submit their proposals right away," he said.

The main function of L.I.P. is to generate employment during the slack winter months. Victoria's unemployment rate stands at about 6 per cent.

The nine Victoria projects, the amount of their federal grants, and the number of jobs they have created, are:

● A community action program operating out of James Bay United Church, which is trying to determine the needs of the area; $24,000 and eight jobs.

● Project Sooke, which is helping children with learning disabilities; $28,000 and 10 jobs.

● Project Mamook, designed to use the provincial museum as a place of learning for school children; $73,000 and 24 jobs.

● The Victoria Girls' Alternative Program, providing education for school dropouts; $10,000 and three jobs.

● Victoria Handyman's Group of Senior Citizens, which does odd jobs for people on fixed or low incomes; $45,000 and 15 jobs.

● A Committee to care for alcoholics and victims of drug abuse, headed by Major Bruce Harcourt of the Salvation Army; $31,000 and 10 jobs.

● Exploration and Cornerstone, a group which teaches slow-learning children who have mental deficiencies; $12,000 and four jobs.

● Home Aides, a project of the Victoria Red Cross to help out senior citizens; $17,638 and eight jobs.

● The Community Youth Project of the Boys' Club of Victoria; $27,378 and nine jobs.

All of them, except Project Sooke, were begun last year when the federal government started L.I.P., and have proven their worth both as job producers and community betterment programs.

The grants include $100 per man per week for wages, plus $17 per man-week for rent, telephones, light and heat. The funding cutoff date is May 31, 1973.

Elsewhere on the Island, the projects which have been allotted federal money are the Cowichan TV project in Duncan and the Alberni TV project in Port Alberni, both of which produce programs of community interest by use by local TV stations and the Community Activity Centre at Lake Cowichan, which brings together the wives of loggers for social purposes.

Bevis also said that Manpower is literally working overtime to convince local businesses that they should take advantage of the department's on-the-job-training program.

Under this scheme, Ottawa will finance the wages of the trainee by 75 per cent for the first half of his training period, and by 50 per cent for the second half. The maximum training time is 40 weeks.

"Starting Monday, we've had our girls working after hours, telephoning local firms to ask them if they know about the program, and asking if they are interested.

"We've telephoned 99 so far, and 29 have expressed positive interest."

Apparently through lack of information, businesses are dragging their feet this December, he said. The deadline for applications also expires at the end of the month.

Bevis said that on-the-job training is ideal for those employers, especially in the service sector, who are feeling the financial pinch of B.C.'s new minimum wage law.

"In this respect, we can work to their advantage. They could take on people for training, recoup a good part of the wages and by the time the busy spring period comes around, they would have fairly competent people working for them."

Ottawa has set aside $50 million for on-the-job training incentives for 1973.

Barrett Hails Ottawa Action

OTTAWA (CP) — British Columbia Premier David Barrett wound up what he said was a successful trip to Ottawa Tuesday with discussions with federal officials on co-operation between the Canadian National Railways and the B.C. Railway.

He declined to go into detail of his morning talks but said that they will be continued when Transport Minister Jean Marchand and Regional Expansion Minister Donald Jamieson visit B.C. shortly.

Commenting on his two days of talks, including a three-hour luncheon meeting with Prime Minister Trudeau, he said:

"There is a new level of co-operation between Ottawa and Victoria and it augers well for all of Canada."

During his talks he obtained a pledge from the federal government to consider a review of the Columbia River Treaty and a promise of a larger federal contribution to the province's guaranteed annual income plan for pensioners.

He also discussed a long-standing dispute with the federal government over the payment of sales taxes. These discussions will continue.

Barrett and Resources Minister Bob Williams met Marchand, Jamieson and Environment Minister Jack Davis today.

Afterwards Barrett said he was happy about the meeting but he could give no details.

"We discussed some aspects of co-operation between the CNR and the B.C. Railway."

The New Democratic premier said CP Rail was not part of the discussion.

"We will not be nationalizing the CPR at this time," he joked.

He said there were lengthy, serious discussions and "we think the climate exists for very sensible, rational decisions to be made."

He said the co-operation would not involve merging of the two railway operations in B.C.

While Barrett was discussing matters with federal ministers, Williams saw various federal officials.

He declined to say the subject of the discussions other than to acknowledge that one was the Skagit Valley.

The province wants the federal government to stop a development of Washington state that would result in the flooding of the valley in B.C.

Barrett said the railway co-operation discussed does not only include the northern areas of the province.

But in that regard Jamieson, when he was transport minister, announced last July that the federal government was examining the possibility of upgrading railway and high way links between B.C. and the Yukon.

Reply Was Warm

Municipal work crews sometimes do more for householders than they're given credit for.

An example is a case that came before the Saanich public works committee at its meeting Tuesday night.

A works crew had been called to 1296 Tolmie early last week on a report of a frozen water line. The house, structure there for many years, not far from Cedar Hill golf course, proved to be several hundred feet from the governing water meter.

The crew found that, since water was reaching the meter, the freeze-up must be on the house line and consequently the responsibility of the owner.

They learned, however, that the owner-resident was an elderly widow.

Because of these special circumstances, the crew laid a plastic surface water line from meter to house and advised the owner that it be left running so as not to freeze.

However, the water was turned off that night, and next day was frozen again. The crew laid a second plastic line.

When this in turn froze, the matter was referred to the council committee, and turned over by that body to assistant municipal engineer John Cowlin to see what could be done for the elderly resident.

VICTORIA GLASS
MIRRORS
All Kinds
360 BAY
388-4811 — 388-4141

toy of the day value

Jumbo Jets

Sale, each 6.66

Ride-em jet of sturdy plastic for ages 2 to 4 years. Educational take-apart and put-together components.

Limited Quantity Personal Shopping Only

Toys, Lower Main Floor

EATON'S

Who invented the Bloody Mary?

Smirnoff

The Vodka that leaves you breathless.

Eaton's Housewares Sale Helps S-t-r-e-t-c-h Your Dollars

Only 10 More Days For Christmas Shopping

Christmas shopping is never a chore with a little help from Eaton's Housewares Department. Lots of items to make life a little easier at home. Most make thoughtful and imaginative gifts too. It's a savings event you won't want to miss . . . now on at Eaton's. **Better hurry . . . quantities are limited!**

2.99 3.99 4.99

Tea Kettle
Large size capacity. Attractive and durable. Each 2.99

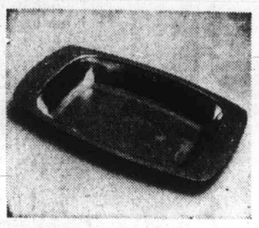

Open Roaster
Stainless steel roaster, open style. Size approx. 16½"x11". Each 3.99

Meat Mincer
Clamp-on style meat mincer with one knife. Easy, quick to use. Each 4.99

Cream and Sugar
Stainless steel cream and sugar with matching tray. Never needs polishing. Each 3.99

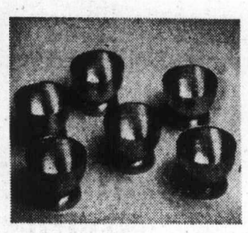

Egg Cups
Set of 6 stainless steel egg cups won't break or tarnish. Set 3.99

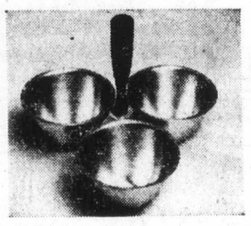

Party Servers
Set of 3 stainless steel dip dishes. Add a smart touch to your festive table. Set 4.99

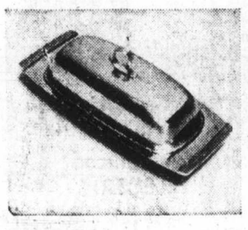

Butter Dish
Gleaming stainless steel covered butter dish with glass insert. Each 4.99

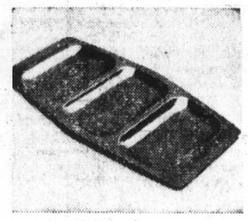

Relish Dish
Stainless steel divided relish dish for pickles, olives and cheeses. Each 4.99

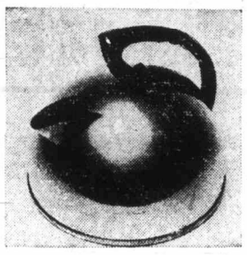

Tea Kettle
Haddon Hall stainless steel kettle with copper bottom. Each 4.99

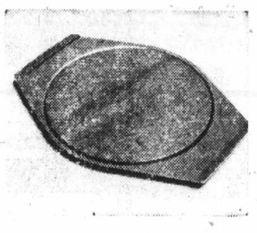

Cheese Board
Stainless steel cheese board with 7½" round wooden insert. Each 4.99

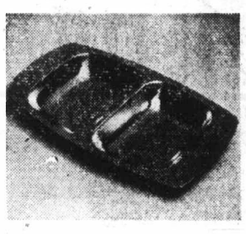

Vegetable Dish
Open stainless steel vegetable dish attractively decorated. Divided. Each 4.99

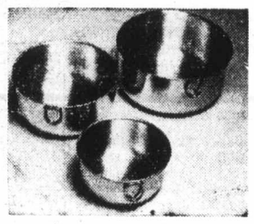

Mixing Bowls
Set of 3 stainless steel mixing bowls in 3 graduated sizes. Wide rim. Set 4.99

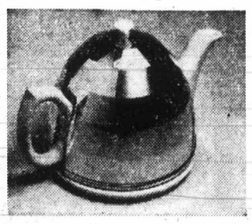

Tea Pot
Insulated cover on ivory ceramic tea pot. Keeps tea piping hot. Each 4.99

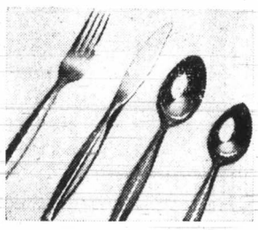

20-Pce. Flatware
Set includes 4 each knives, forks, salad forks, dessert and teaspoons. "Gloria" pattern. Set 4.99

Carlton Tea Pot
Polished aluminum tea pot. 8-cup size. Each 4.99

Bathroom Scales
Pink, black or white. Each 4.99

Housewares, Lower Main Floor

Christmas Comes to Life at EATON'S

Christmas Tree Shopping Service
We select gifts, wrap and label them for children's Christmas Tree Parties. Call or write Personal Shopper today.
Second Floor, Home Furnishings Building

Red Basket Shop
Enjoy one-stop shopping in our Red Basket Shop for your Christmas cards, wrap, ribbon, seals.
Red Basket Shop, Main Floor, Home Furnishings Building

Trim-A-Home Shop
You'll find everything here for your tree from baubles to tinsel, lights to tree-top ornaments.
Trim-A-Home Shop, Main Floor, Home Furnishings Building

Flame and Flower Shop
Here you'll find decorative candles and lovely flower arrangements for the festive season.
Flame and Flower Shop, Third Floor

Meet Santa Claus
Visit Santa in his brand new palace on the main floor, off the Fort Street entrance.
Mon. through Fri. 11 a.m. to 1 p.m., 2 to 4 p.m. Evenings 7 to 8:30 p.m., Saturdays 10:30 a.m. to 1:00 p.m. and 2:00 to 5:00 p.m.

Eato
Repe
Sta

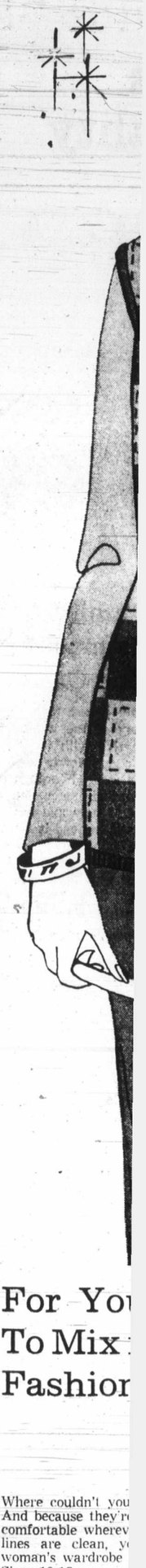

For Yo
To Mix
Fashior

Where couldn't you
And because they're
comfortable wherev
lines are clean, y
woman's wardrobe
Sizes 10-18.

Sports
Are N

An exciting colle
low price. All
colors of purple,
no phone or ma

EA
Store Informati

tle

s For
opping

lp from Eaton's
a little easier at
o. It's a savings
Better hurry . . .

99

and Sugar
s steel cream and
vith matching tray.
eeds
g. Each 3.99

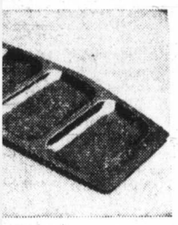

Dish
s steel divided relish
r pickles, olives and
Each 4.99

g Bowls
3 stainless steel mix-
owls in 3 graduated
rim. Set 4.99

room Scales
black or
Each 4.99

ON'S

eet Santa Claus
t Santa in his brand new
ace on the main floor, off the
t Street entrance.
n. through Fri. 11 a.m. to 1
s. 2 to 4 p.m. Evenings 7 to
0 p.m., Saturdays 10:30 a.m.
1:00 p.m. and 2:00 to 5:00

Eaton's Offers A Repeat Special Of Stage 7 Suits

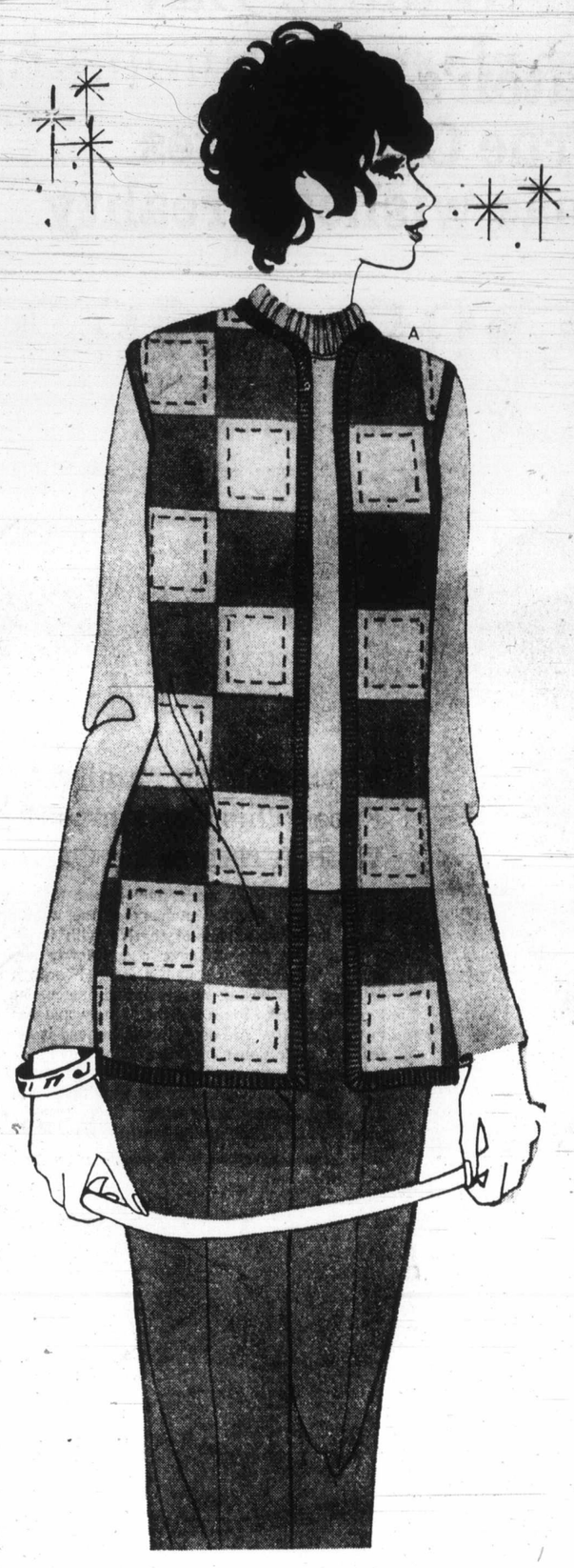

For You — A Stage 7 Suit To Mix n' Match Beautifully Fashion-Fun At A Low Price

Sale, each **19.99**

Where couldn't you go in a suit as lively and totally winning as these? And because they're Celera knit . . . they're especially gifted to keep you comfortable wherever you go. Mix . . . match . . . or layered . . . the lines are clean, young and dashing . . . a stunning addition to any woman's wardrobe and an outstanding value . . . at Eaton's, of course. Sizes 10-18.

Knit Suits, Floor of Fashion

Sportswear Co-Ordinates Are Now Priced To Clear

Sale, each **6.99**

An exciting collection of giftable Courtelle knits at an outstanding low price. All great go-togethers . . . vests, pants and skirts in colors of purple, navy and cream. Sizes 8 to 16 in the group. Sorry, no phone or mail orders.

All Sales Final

Sportswear, Floor of Fashion

EATON'S

Store Information 382-7141

Have a Merry Christmas Downtown

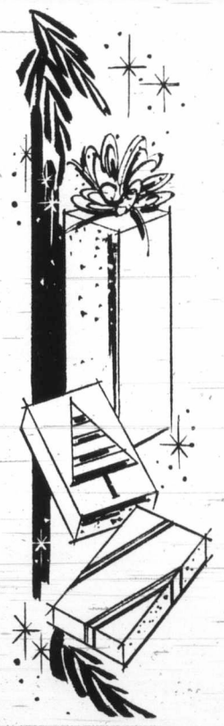

Wrap Her in Luxury Flatter Her with Elegance Give Her a Fur from Eaton's

A fur . . . flawless and feminine . . . a fascinating gift that makes the season jolly . . . the deluxe Christmas gift with significant personal meaning. They're from Eaton's collection, of course! Here you'll find quality furs in beautiful colors, fashioned with tender care and pride . . . furs that are incredibly soft . . . and silky. Come in . . . choose a beautiful fur this Christmas . . . an elegant wrapping for her favourite fashions . . . from Eaton's.

Natural Muskrat Pant Coats— With racoon, red or blue fox trim. Each 269.00 to 399.00

Mink Jackets—Shawl collar, opera style cuffs. Pearl and Pastel shades. Each 650.00

Three-Quarter-Length Mink Trotters— Pearl and Pastel shades. Each 1,000.00

Fur Salon, Floor of Fashion

Have a Merry Christmas Downtown

EATON'S

Store Information 382-7141

Shop 9:00 a.m. to 9:00 p.m.

People Tree

Open for Your Donations To The Colonist "500"

Help families in need this Christmas. Donate what you can spare. Come and help it grow.

People Tree, Third Floor, By the Escalator

Your Eaton's Come True Card makes Christmas wishes a reality

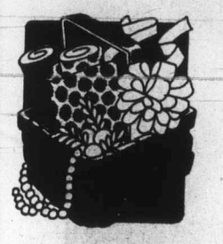

Red Basket Shop

Shop in our convenient one-stop centre for your Christmas cards, wrap, ribbons, seals and more.

Red Basket Shop, Main Floor, Home Furnishings Building

Trim-A-Home Shop

Baubles, tinsel, bright lights, top of the tree ornaments, all displayed in one shop.

Trim-A-Home Shop, Main Floor, Home Furnishings Building

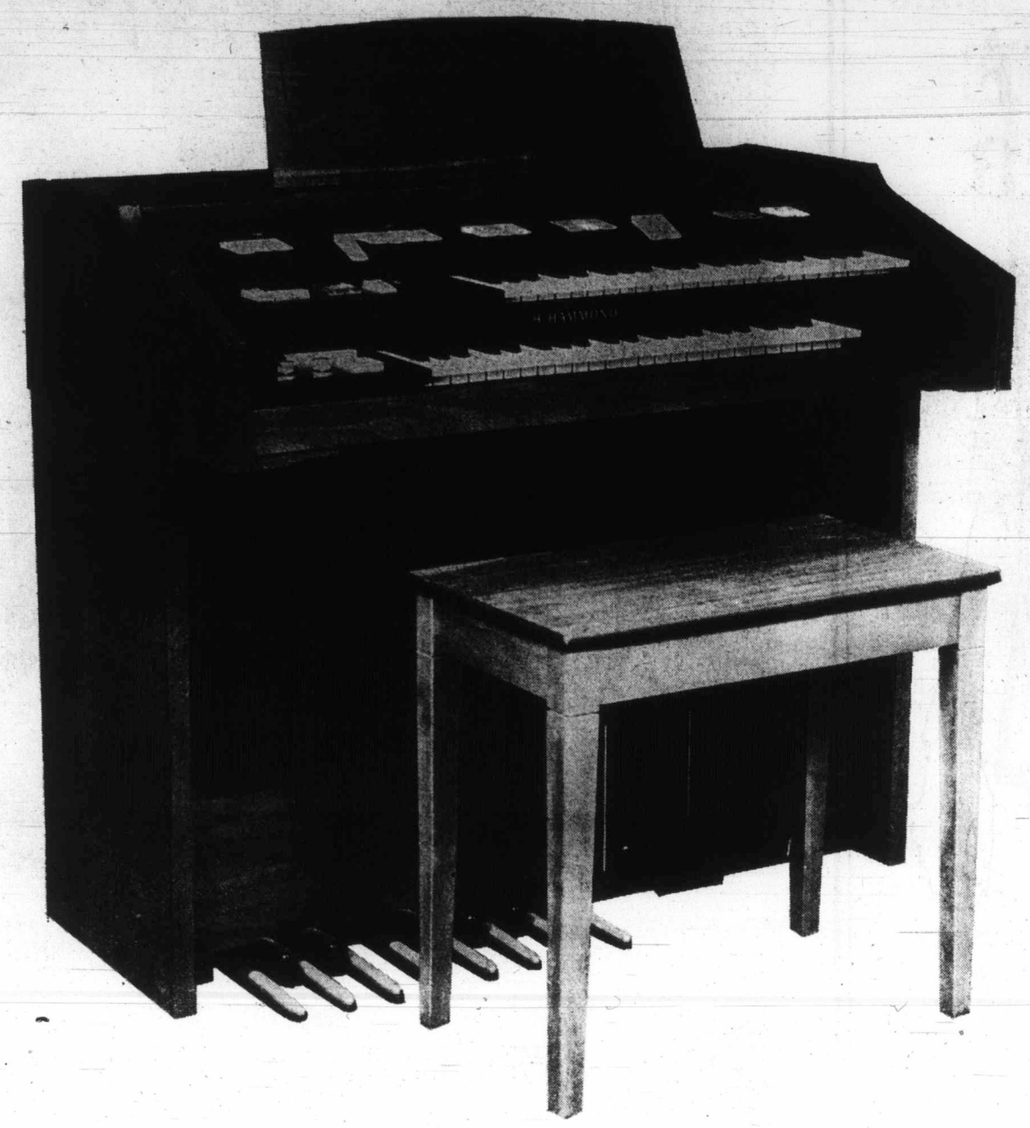

Put Smiles on Family Faces This Christmas With A Hammond Organ

This is Hammond's moderately priced F2000 series spinet organ. Gives you many of the wanted features, including automatic rhythm with 9 patterns, 4 pedal tone tabs, 8 upper and 6 lower keyboard voices. Variability of sound is assured through such features as vibrator, reverberation, percussion and Leslie speakers. It's a delight to play and beautiful in tonal quality. Although this Hammond is designed for the professional musician, it's also an easy-to-learn instrument for the novice. There's no better time than Christmas to buy for your home and family. Contemporary style with walnut finish. Each (with bench) **1,595.00**

Organs, Main Floor, Home Furnishings Building

Santa's Palace

Take the little ones to see and talk to Santa. A treat they look forward to each year.

Santa's Palace, Main Floor, Fort Street Entrance

Show Your Family How Much You Care With A 26-Inch RCA Color TV

Christmas time is a good time to introduce your family to color television; or replace your present one with this superb model. Features a Super 90 chassis that's transformer powered and all circuitry is solid state except for 4 tubes. Has a black matrix screen with Perma Chrome shadow mask to ensure locked-in color purity. Also automatic fine tuning, tone control, power grid VHF tuner and solid state UHF tuner, tilt-out panel on front of set for handy stand-up tuning. The contemporary walnut finish cabinet is approximately 30½"H x 39"W x 18"D. Buy now for Christmas with your convenient Eaton's Come True Card. Each **729.95**

Traditional style with walnut finish. Approximately 32¾"Hx34"Wx18⅞"D. Each **699.95**

Home Entertainment Centre, Main Floor, Home Furnishings Building

Christmas Tree Shopping Service

We select gifts, wrap and label them for children's Christmas Tree Parties. Call or write Personal Shopper today.

Second Floor, Home Furnishings Building

Flame and Flower Shop

Here you'll find decorative candles and lovely flower arrangements for the festive season.

Flame and Flower Shop, Third Floor

EATON'S

Store Information 382-7141

Merry Christmas Downtown

lity

amily
stmas
nd Organ

y priced F2000 series
y of the wanted fea-
rthm with 9 patterns,
nd 6 lower keyboard
assured through such
ration, percussion and
to play and beautiful
Hammond is designed
it's also an easy-to-
ice. There's no better
r your home and fam-
ich) 1,595.00
Furnishings Building

nily How
e With A
olor TV

time to introduce your
replace your present one
tures a Super 90 chassis
and all circuitry is solid
as a black matrix screen
mask to ensure locked-
tic fine tuning, tone con-
r and solid state UHF
of set for handy stand-
y walnut finish cabinet is
W x 18"D. Buy now for
ient
Each 729.95
nish.
D. Each 699.95
entre, Main Floor,
gs Building

Nice Things Happen When You Christmas Shop at Eaton's

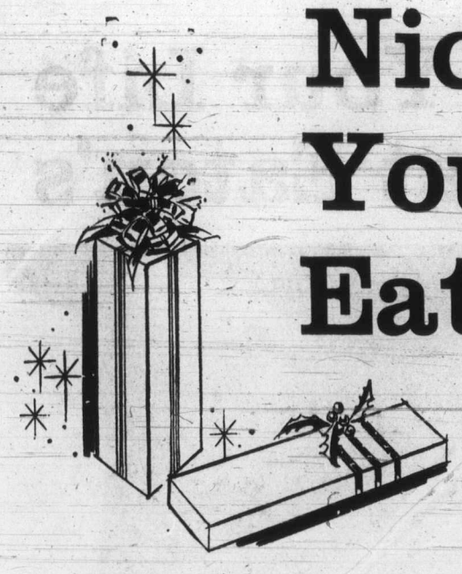

Shop and Save Daily 9 a.m. to 9 p.m.

Including Saturday, December 16th

You May Order By Phone

BUYLINE

388-4373

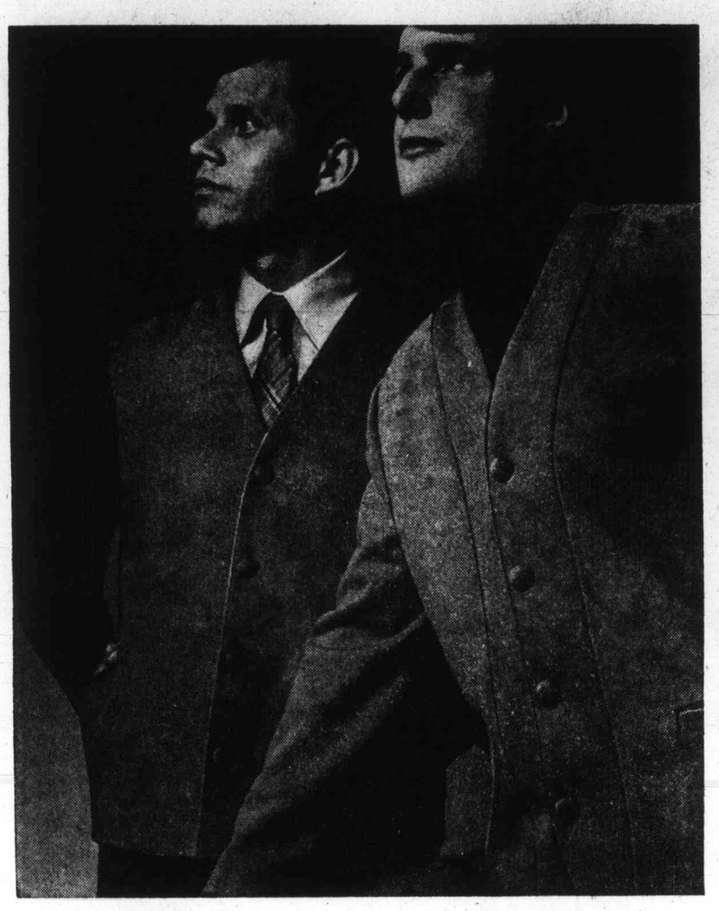

Popular Looks for Men Suede Front Cardigans

Sale, each **24.99**

Here are cardigans he'll wear with a casual elegance. Fashioned in Courtelle double knit . . . with buttery soft suede front (that's water and stain repellent) . . . these cardigans look good anywhere. Choose one now . . . a Courtelle double knit cardigan with suede front, knit panel inserts, in tan or brown Sizes S.M.L.XL. . . . says "Merry Christmas" in a very nice way.

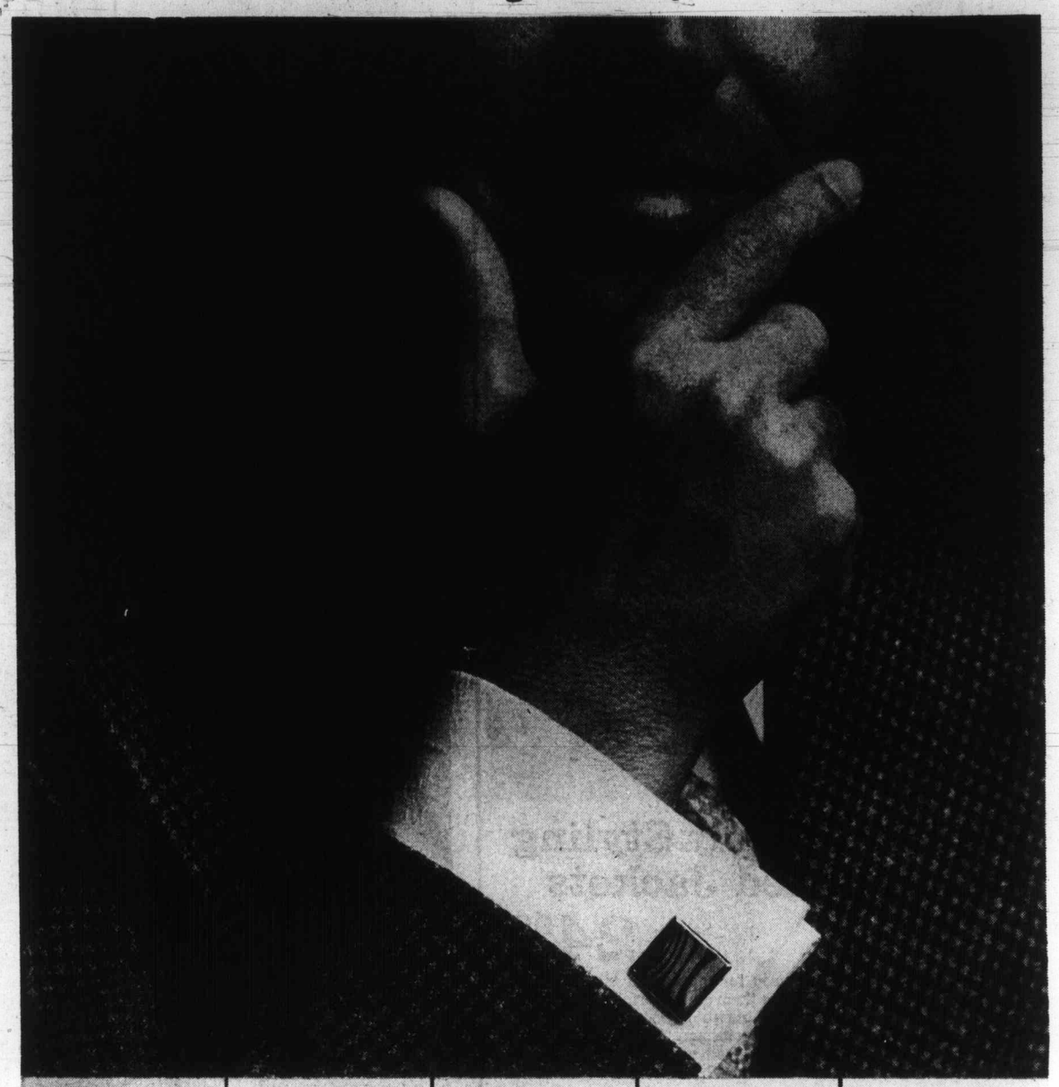

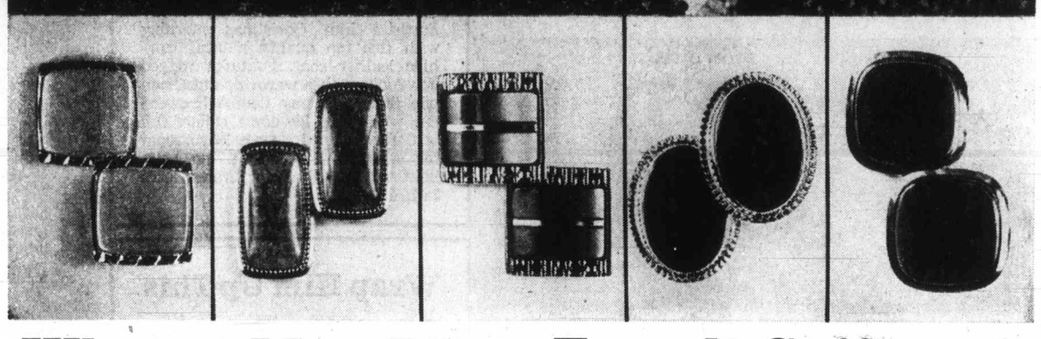

When a Man Likes French Cuffs Cuff Links Are Welcome Gifts

Wide gift assortment here is decorative, good looking and best of all, a nice little sale price. Selection includes metals, Mother-of-Pearl, in smoke and white . . . and a grand assortment of stone sets. Choose more than a few and please the men relatives and friends on your Christmas gift list.

Sale, pair **3.99**

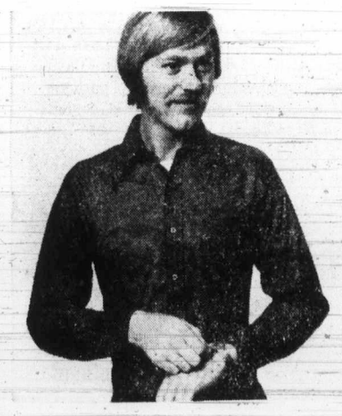

He'll Welcome A Sport Shirt

Sale, each **4.99**

Come in and choose a sport shirt in a perma press blend of 80% polyester and 20% cotton. Long sleeves, 2-button cuff, they're in plain shades and tone-on-tones. Yellow, beige, blue or salmon. S.M.L.XL.

Men's Wear, Main Floor

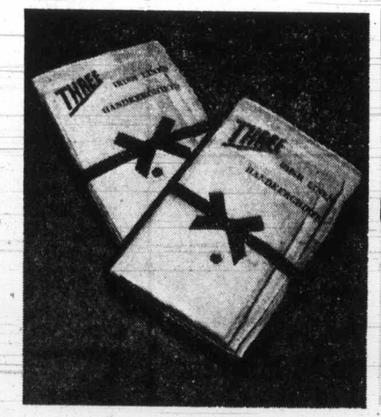

Handkerchiefs In Boxes of Three

Sale, Box of 3 **1.99**

Nice to use; nice to place in a lapel pocket. Plain white Irish cambric linen handkerchiefs with cord border. 16½" finished size.

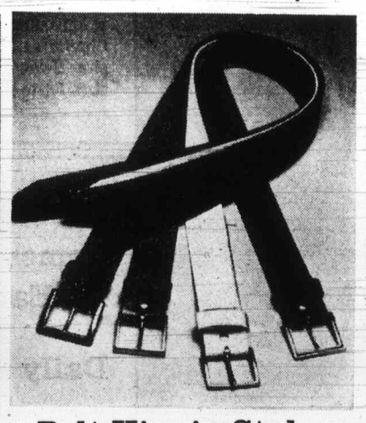

Belt Him in Style During Sale Prices

Sale, each **3.99**

They're all a nice fashionable 1¼" width in this timely clearance of colorful belts. Choose more than one. Sizes 32 to 42.

Give Him Gloves He'll Appreciate

Sale, pair **7.99**

Quality leather gloves with warm fleece lining. Classic pull-ons in black or dark brown. Sizes S.M.L.XL.

Men's Accessories, Main Floor

EATON'S Merry Christmas Downtown

Christmas Comes to Life at EATON'S

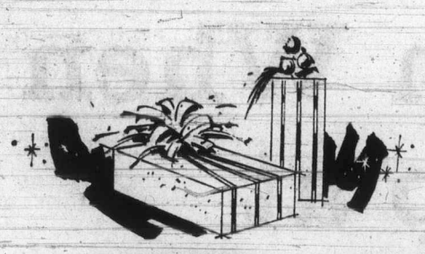

Gifts for the Man in Your Life Now at Savings at Eaton's

Popular Norfolk Styling In Pile Lined Jackets

Sale, each **24.99**

Soft, rich quality cotton corduroy for quiet good taste. Warm pile lining for warmth. Combine them in a Norfolk jacket and you get a wise winter fashion investment. Styled with all around belt, lower patch pockets have flap closings. For a very special way to say "Merry Christmas" to Dad or husband. Choose it in brown or bronzetone. Sizes 36 to 46.

Best Dressed Men Wear Sports Jackets from Eaton's

Sale, each **54.99**

Men with a flair for knowing just what fashions do the most for them come to Eaton's for the newest trend in men's wear. Here's a collection of sports jackets that will please the most discriminating man . . . fine wools and popular doubleknits in single breasted, two-button models. Centre or side vented, slightly fitted, many with wider lapels. New season colors and patterns, sizes 38 to 46 in regular and tall models.

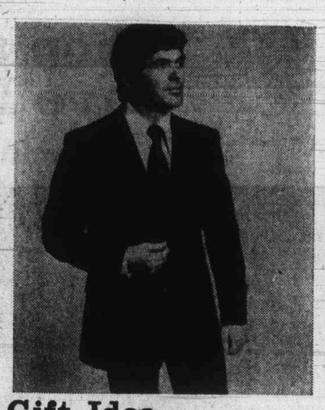

Gift Idea— The Blazer

Sale, each **54.99**

—and you can choose it in one of three colors . . . navy, brown or burgundy. It's hard to beat the trim good looks of a blazer especially when it's tailored from one of the new Fortrel double knits or fine Fortrel and wool worsteds. Eaton's has them now in single breasted, two-button styles in regular and tall models. Sizes 38 to 46.

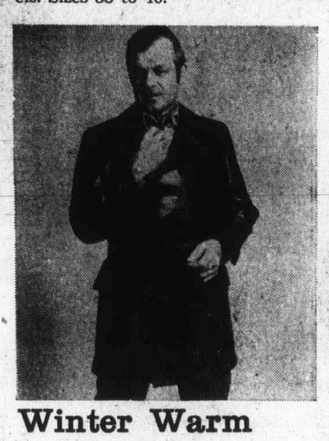

Winter Warm Leather Coats

Sale, each **84.99**

Surprise him Christmas morning with this top quality natural cowhide leather coat. Features rugged now-looks with a warm zip-out Orlon pile lining. Roomy double breasted cut with wide lay-down collar, full belt. Rayon lined sleeves leave room for sweaters and jackets—no bulk, light to wear. Black or brown, sizes 38 to 46.

Wrap Him Up This Specially Priced Ski Jacket

Sale, each **17.99**

Gift tag it for sports and casual outdoor wear and he'll have warm thoughts for you. Instructor length, nylon outer shell, self-lined, Fortrel fibrefill . . . finished with full jumbo size 2-way zipper. Red and blue, sizes 38 to 46 in the group.

Christmas Comes to Life At Eaton's

Daily Store Hours:

9 a.m. to 9 p.m.

Including Saturday, Dec. 16

for your Christmas Shopping Convenience

When Slacks Are as Low Priced, Good Looking and Easy to Wash as These, It's Time You Owned Several Pairs

Sale, each **15.99**

All polyester, all Fortrel or wools blended with polyester and Fortrel . . . in doubleknits that you can wash yourself (think of the cleaning bills you save), hang beautifully after a full day of wear and shed wrinkles quickly. Executive cut, latest colors in plains and patterns. Finished with belt loops, four pockets, modified flare legs. Sizes 32 to 42 . . . shop Wednesday for special sale price on dress pants for Christmas and into the New Year.

Men's Wear, Main Floor

EATON'S

Store Information 382-7141

Store Hours: Daily 9 a.m. to 9 p.m. including Saturday, Dec. 16

Have a Merry Christmas Downtown

BUYLINE 388-4373

LOCAL NE

SECOND NEWS SEC

- Siella
- Saanich
- Acorn
- Portage

'Thanks
work l

Christm

Levi
. . . ready to mail

Island H
Slightl

Major Island highways w
Tuesday than Monday as all
ways were passable.
Conditions were as follow
● Kelsey Bay - Campbel
mandatory.
● Gold River-Campbell
mandatory.
● Campbell River-Court
tory.
● Tofino-Port Alberni —
datory and chains must be ca
● Port Alberni-Parksvill
snow tires mandatory.
● Courtenay-Nanaimo —
● Nanaimo-Duncan — Ic
● Malahat — Icy in place
● Sooke—Slippery, snow

$80 Per Day Ha

'Whole

Narcot

"I've been crucified by narcotics. My whole life has been wrecked since I started using narcotics. I'm at a complete loss. I don't know what to do. There's narcotics all over."

Raymond Severny, 30, no fixed address, said that and more Tuesday in Victoria Provincial Court after pleading guilty to a charge of possession of heroin Saturday in Victoria and before being sentenced by Judge William Ostler to 14 months in jail.

Heroin Capsules

Prosecutor Mike Hutchison said Severny, who had been too ill Monday to appear in court, was stopped late Saturday by police as he got off a bus from Vancouver. A balloon containing 20 capsules of heroin was found in Severny's mouth.

Hutchison said Severny admitted buying the heroin in Vancouver at $8 a capsule and claimed to be using 10 caps a day. He said Severny's

Life
on's
iced,
Wash
ned
5.99
doubleknits that
y after a full day
patterns. Finished
p Wednesday for
erry Christmas
Downtown

Delicate Issue Splits Trustees

A School By Any Other...

- Siella
- Saanich
- Acorn
- Portage

Greater Victoria school trustees were faced with a wide choice of names for the planned new high school in the Burnside-Acorn area at a facilities committee meeting Tuesday night, but came to no final decision.

Saanich Community Secondary School seemed to have the most support from trustees on the basis that the school district has schools named after Victoria, Oak Bay and Esquimalt, but none after Saanich. It was also noted that Saanich municipal officials had been very co-operative in the planning of the school, and that Saanich was originally an Indian word meaning "good earth."

Saanich and Siella were the two suggestions from the district administration. Siella is the Cowichan Indian word meaning "union of spirit and land and people."

Trustee Peter Bunn, however, suggested Acorn as an alternative, and trustee Carron Jameson suggested Portage.

The final suggestion of the night came from assistant to the superintendent Jack Dalgleish, who, after considerable discussion, told the trustees, "You could just call it The Community Secondary School."

The committee agreed it would make a final decision next month.

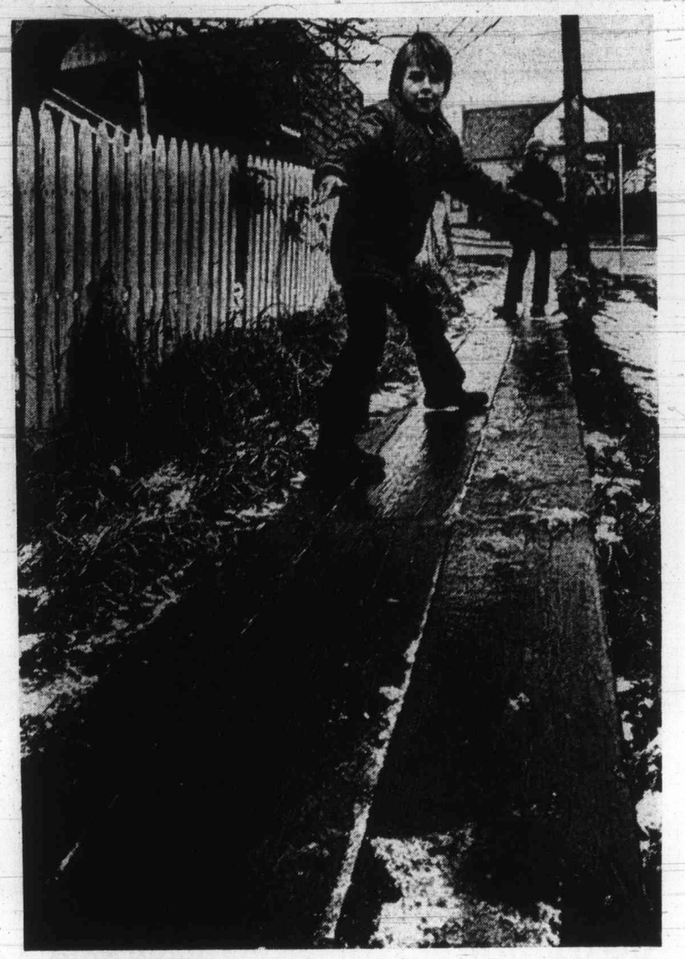

WINTER WEATHER makes wooden sidewalk on Wilson in Victoria West a good slide for Frank Clarke, 11, 511 Mary and Ginger Purewall, 11, 502 Catherine.

'Thanks to hard work by staff'

Christmas Cheer

Levi
... ready to mail

Rehabilitation Minister Norman Levi has good news for 110,000 B.C. old-age pensioners—they're due to get the first of their increased pension cheques before Christmas.

Levi said Tuesday the $200 cheques would be going into the mail Dec. 18.

The chief reason for the government's special fall session of the Legislature was to pass the necessary legislation that would hike the monthly pension to $200. Only a small number got the full pension before.

Levi paid tribute to his office staff, all of whom had worked hard to see that the cheques would be sent out before Christmas, he said.

School Program Vote Date Set

Voters in the Greater Victoria school district will go to the polls Feb. 17 to vote on a $1.7 million building referendum for schools.

The school board's facilities committee Tuesday night unanimously agreed on the date for the referendum, which will pay for renovations and additions to many existing district schools, but the building of no new schools.

The school board considers the referendum a stop-gap measure before moving into long-term planning and three new referendums late next year in line with new requirements of the B.C. education department. The department has approved the February referendum.

The board feels passage of that referendum is vital for the completion of the essential 1973 classroom building program. The program includes the updating of fire safety and other safety requirements in many schools, and renovation and additions to several, including James Bay elementary and Cedar Hill junior high.

Trustees said they wanted to hold the vote as early as was feasible. They said they wanted to get it in before any other possible spring votes, such as a regional hospital referendum or an Oak Bay recreation centre referendum.

District superintendent A. J. Longmore suggested that March 10 might be a good date for the vote as a climax to Education Week, but trustees felt that, besides being too late, Education Week might be as much a handicap as a help to passing the referendum.

Island Highways Slightly Better

Major Island highways were in slightly better condition Tuesday than Monday as all plowed and sanded. All highways were passable.

Conditions were as follows:

- **Kelsey Bay - Campbell River** — Slippery, snow tires mandatory.
- **Gold River-Campbell River** — Slippery, snow tires mandatory.
- **Campbell River-Courtenay** — Icy, snow tires mandatory.
- **Tofino-Port Alberni** — Icy in places, snow tires mandatory and chains must be carried.
- **Port Alberni-Parksville** — In good winter condition, snow tires mandatory.
- **Courtenay-Nanaimo** — Icy, snow tires recommended.
- **Nanaimo-Duncan** — Icy, snow tires mandatory.
- **Malahat** — Icy in places, snow tires mandatory.
- **Sooke**—Slippery, snow tires recommended.

Heather

Seen In Passing

Heather Hall serving a customer. (She is a waitress at a restaurant and lives at 1765 Newton. Heather's hobbies include drama, reading and sports.) . . . **Barry Wilson** walking by the sea . . . **Andrew Wharton** winning a joust . . . **Rick Cross** asking a riddle . . . **Joanne Bowman** walking home . . . **Rick Weir** talking to friends . . . **Benny Lunde** looking for a toboggan . . . **Robert McGee** going skating . . . **Harry Mayled** home on leave . . . **Grace McMullen** baking a pie . . . **Chuck Spencer** overloaded with mail . . . **Janet MacFarlane** going to a meeting . . . **Gerhard Blank** going to work.

And Nobody Cares . . .

Stout Wooden Walks Lose Battle of Time

By HUBERT BEYER
Colonist Reporter

Old steam locomotives get a place of honor in railroad museums; historic buildings are preserved; even politicians are remembered because they have dams and lakes named after them.

But nobody cares what happens to old wooden sidewalks; they just get ripped up and are replaced by concrete or asphalt sidewalks.

It seems they aren't even good enough for firewood, because they have too much sand in them, sand ground in by millions of feet that have walked them over the years.

In Victoria, wooden sidewalks have been fighting an uphill battle against upstart concrete sidewalks ever since a building boom hit the city back about 1912.

At that time, most of the town still offered wooden sidewalks to mud-weary feet, but in anticipation of a great destiny, the city went on a spending spree during which whole subdivisions were serviced with concrete sidewalks and modern sewage facilities. Fairfield is one of these subdivisions.

When the boom turned out to be a bust, things looked a little better again for the wooden sidewalks. Instead of tearing them up and replacing them with concrete, the city gave them a reprieve. Engineering crews continued to repair them until better times.

In the 1940s, the city began speeding up its concrete sidewalk program. More and more of the old wooden planks disappeared.

Now it looks as if the battle is almost over. Wooden sidewalks have been almost completely wiped out.

There are a few rebel planks left, but their days are numbered, according to Bill Jorgensen, deputy city engineer. He says the few remaining wooden sidewalks will be replaced by concrete within the next few years.

Some of the locations where the veteran boards can still be found are Wilson Street in Victoria West and the top end of Summit, near the water reservoir.

City engineering department workers say there may be a few left in James Bay, but they aren't quite sure.

Ends 'Wheeling, Dealing'

City Plan Pollen Aim

Victoria Mayor Peter Pollen says he will urge city council next year to adopt measures that "eliminate the elements of speculation, wheeling and dealing" in the city's future planning.

That aim is to be achieved by "registering" plans for the city's future development with the provincial government, the mayor said Tuesday.

Rather than shelving the plans at city hall, or trying to implement them under the "immense pressures from developers," the city should designate its community plans under Section 697 of the B.C. Municipal Act, he said.

Section 697 of the Municipal Act spells out what the effects are of designating a community plan. According to that section, "council shall not enact any provision or undertake any works contrary to or at variance with the official community plan."

This means that city council couldn't approve rezoning applications requested by developers after the official community plan has been approved by the provincial government.

The mayor said this would take a great load off city council's shoulders.

"What it means is that once we get a plan down on paper, it will be locked in. We can thus avoid the ad-hoc wheeling and dealing and speculation that has been plaguing the city for so long," Pollen said.

Developers, he said, would not initiate zoning trends, but would respond to the rules established by council and protected by the provincial government.

Rules could not be changed midstream to suit a particular developer, Pollen added.

Any diversion from an official community plan, Pollen said, would not only require a two-thirds majority of council, but also the approval of the provincial government.

The mayor said he realizes that there is a great reluctance among elected officials to go that route because it means giving up certain jurisdictions in the field of municipal planning, but planning, he added, had become such a complex thing that municipal governments could no longer afford to undertake it alone.

Fears have also been expressed that the procedure would render the planning process too inflexible.

But Pollen said he is determined to prove to council that it is the only sensible thing to do.

"I would say that the better part of my inaugural address for 1973 will deal with that subject," he said.

The mayor added that he will urge the early designation of community plans for James Bay, the city core, and Victoria West.

Later, similar plans should be prepared, discussed and designated for all other areas, he said.

$80 Per Day Habit

'Whole Life Wrecked' Narcotics User Says

"I've been crucified by narcotics. My whole life has been wrecked since I started using narcotics. I'm at a complete loss. I don't know what to do. There's narcotics all over."

Raymond Severny, 30, no fixed address, said that and more Tuesday in Victoria Provincial Court after pleading guilty to a charge of possession of heroin Saturday in Victoria and before being sentenced by Judge William Ostler to 14 months in jail.

Heroin Capsules

Prosecutor Mike Hutchison said Severny, who had been too ill Monday to appear in court, was stopped late Saturday by police as he got off a bus from Vancouver. A balloon containing 20 capsules of heroin was found in Severny's mouth.

Hutchison said Severny admitted buying the heroin in Vancouver at $8 a capsule and claimed to be using 10 caps a day. He said Severny's record went back to 1960 but was mostly one of theft and contained only one previous narcotics offence.

Second Offence

True, said Severny — "I was introduced to heroin in 1960. Although this is only my second drug offence, every one of those offences was to support my habit."

He said he had been addicted to heroin since he last left jail and didn't want to go to a narcotics foundation because that is "just substituting one crutch for another." But he also was "using narcotics to such an extent (three caps of heroin at a time) that I didn't want to go to jail either."

Relief Delayed

So he went to a drugs foundation Friday and was told it would be five or six days before he could receive any medication like methadone.

"I knew I just couldn't go that length of time. I ask them what was I supposed to do in the meantime? They just shrugged — whatever I could.

"I don't know . . . my whole life has been wrecked ever since I started using narcotics. I'm at a complete loss. I own one-third of a piece of property with my brothers, I have a home, I have a fairly good work record. I've been crucified by narcotics."

$80 Habit

And in return, said Ostler, "you are crucifying the public" with a habit that costs about $80 a day and causes him to steal that much.

The judge was sympathetic but pointed out "the economy (of Canada) is being really substantially shaken" by heroin addiction and Severny agreed.

"I don't know what to do," said Severny. "I've had myself admitted to hospital five times in the last two years. I've tried everything from religion to methadone."

Agent Returned

Tom Wheatley, business agent of the Plumbers and Pipefitters union, Local 324, for the past 13 years was re-elected Tuesday night for another three years in office. Wheatley was opposed by C. H. Palmgren and J. A. Smith.

Winter Projects Get Go-Ahead

Projects worth about $112,000 have been recommended for federal winter works applications for the Greater Victoria school district. (See also Page 18.)

The school board's facilities committee Tuesday night approved a program of 13 projects to be submitted to the federal government for help in funding under the recently-announced winter works program.

But facilities director Sig Dietze warned it is difficult to know what exactly might be granted, because Ottawa has not yet made public "the parameters of the winter works program."

The list was passed by the committee only after some suggestions by trustees as to what schools should be improved under the program.

Trustees noted that Lampson elementary had a weeping roof, non-working lavatories, peeling paint, and fuses that blew out frequently.

But district superintendent A. J. Longmore said the worst of the problems were soon to be fixed in the regular schedule of school improvements, and Dietze said the old school was in such condition that "I wouldn't know where to begin," in having it repaired.

Committee chairman Peter Bunn said Lampson was an old school on an inadequate site, and there had been plans to phase it out.

Another school suggested for improvement was Highrock junior high which trustee Walter Donald quipped "perhaps could qualify for federal funds as a disaster area." However, the original list which was finally accepted includes the building of eight adventure playgrounds, field and site improvements at a number of schools, and replacing of some flooring in schools.

Saanich Traffic

Street Queries

Saanich public works committee Tuesday night recommended that the engineer write to the provincial government in regard to having Lansdowne Road declared a secondary highway, and at the same time ask for provincial plans on the extension of McKenzie Avenue to link with the Trans-Canada Highway.

This item arose from complaints from the 1600-block of Larsdowne of vibrations caused by heavy traffic on the street. The cure was felt to be a major re-basing of the street.

McKenzie Avenue plans were sought because of the need for a through connection, and the fact that this would cost considerably more than $1 million, including a bridge at Interurban Road.

Nuclear Pacemaker Possible in 1980s

NEW YORK (UPI) — A three-day meeting of the American College of Cardiology ended this week with a look at the future possibilities of a nuclear-powered pacemaker.

Significant progress has been made in developing the device for patients with irreparably damaged hearts, but much remains to be done, said Dr. John C. Norman, associate professor of surgery at Harvard medical school.

"Maybe not this decade," he said, "but maybe in the next." Among the problems of perfecting the device, he said, were reducing its size and controlling radiation.

Norman told the meeting that early this year a pacemaker containing plutonium 238 was implanted in the heart of a calf. The engine, shaped like a milk bottle, is six inches high and four inches in diameter and weighs 64 ounces.

The energy source, he said, has unlimited possibilities. Tests indicated that after about 90 years, the energy level would be reduced to about half of what it was in the beginning.

"The idea," he said, "is no longer far fetched." Similar experiments are being conducted in Russia and West Germany, Norman told his audience.

Dr. Eugene Dong Jr., associate professor of surgery at Stamford University, told the meeting the results of 50 heart transplants at the Sanford medical centre have shown the surgery to be "physiologically effective."

Such surgery, he said, is "sound and consistent with the hope of returning the patient to his occupation."

In the first year of the transplant program, he said, the survival rate was 22 per cent. Now, he said, it is up to 50 per cent.

It's from Birks for Christmas...

New Fashions in Birks Gold.

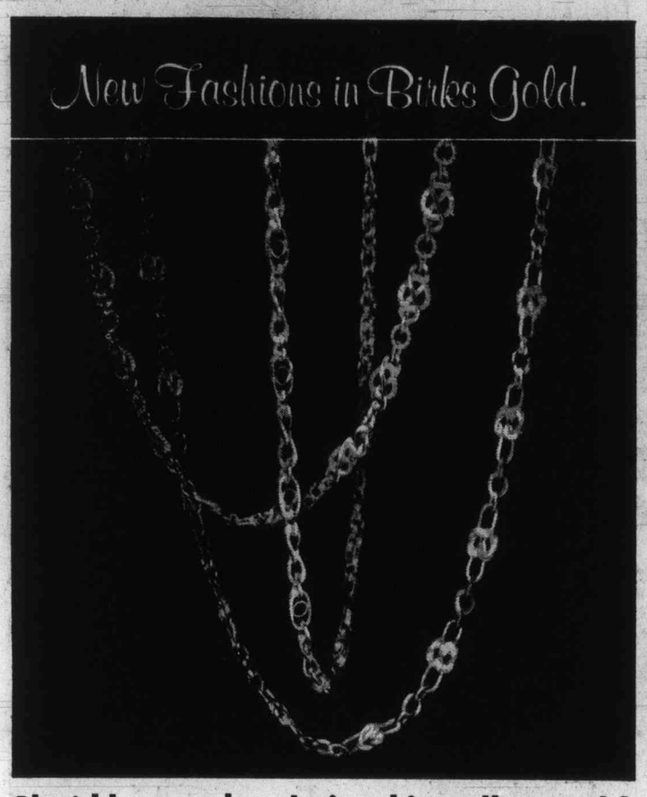

She'd love to be chained in yellow gold.

Why not do it!

She's been hoping you'd produce a Birks Blue Box with one of these in it. They're heavy, exquisitely linked chain necklaces of 18kt. yellow gold. Very new... created in our own jewel studios.

Let us help you choose one of the three shown above. They're $500., $450., and $500.

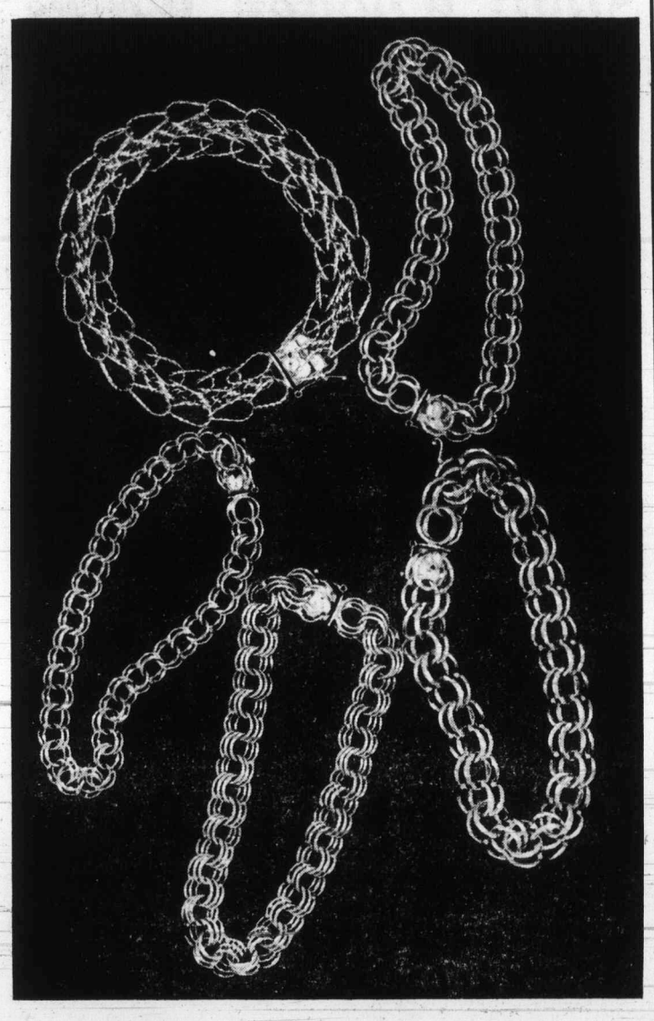

Let her show off her charms!

Here's a way to make someone very happy. Give her a charm bracelet from Birks. Those shown above are exquisitely fashioned in Birks 14 kt. yellow gold.

The two at the top are $100. and $70. The three lower ones: $50., $95. and $130.

BIRKS JEWELLERS

YATES ST. Open 9:30 'til 9 Dec. 12 to 15 and Dec. 18 to 22 Saturdays — 9:30 to 5:30

HILLSIDE OPEN DAILY 9:30 'til 9:30

Holiday Poultry: The Safety Tips

OTTAWA (CP) — If you want to thaw poultry by letting it stand at room temperature, wrap it in a brown paper bag or cover it with a towel. This prevents the outside of the poultry from thawing faster and getting warm before the inside thaws.

The current Dispatch, published by the educational services of the federal health and welfare department, contains handy hints on how to thaw, cook and store your holiday poultry safely.

It says poultry is a carrier of potentially harmful becteria called salmonella. They are easily destroyed at recommended cooking temperatures, but sensible handling is also needed.

The safest way to thaw poultry is in the refrigerator or in cold water in a watertight bag or container. If you want to cook it frozen, the cooking time should be 1½ times the normal.

If you buy fresh poultry, keep it in the coldest part of the refrigerator. Remove the store wrapping and cover the bird loosely with waxed paper or aluminum foil. The giblets should be removed and stored separately as they spoil rapidly. Cook the bird within two or three days.

Even though time is usually of the essence during the holidays, don't stuff a bird before you're ready to cook it. Stuffing cools slowly and is an ideal place for bacteria to grow.

Stuff any bird loosely for cooking to allow heat to penetrate quickly through the dressing. For safety's sake, a meat thermometer is recommended to determine the temperature in the centre of the stuffing, not just in the meat. The temperature must reach 165 degrees.

If you buy a cooked, stuffed turkey from a caterer, remove the stuffing and keep both turkey and stuffing hot until you are ready to serve.

If the bird is delivered well ahead of time, remove the stuffing and refrigerate both turkey and stuffing until it's time to reheat it. To reheat, cover the bird with aluminum foil and baste occasionally. Put it in a 300- to 340-degree oven and heat until the meat thermometer reaches a temperature of at least 140. Keep in mind the turkey may have been held in the danger zone for several hours during delivery.

The danger zone is temperatures between 40 and 140 degrees. Bacteria causing food-born illness can grow and multiply rapidly between these temperatures.

When turkey has been cooked, cool it for storage as quickly as possible. You may want to take the meat off the carcass immediately.

A cooked bird should not be left on the table or the counter for more than two hours.

To store leftovers, it's safest to remove the meat and make it into separate meal-sized packages. Store them in a covered container, a plastic bag or aluminum foil for three or four days.

Stuffing should be removed and wrapped separately. It will keep only a day or two in the refrigerator.

Morning-After Pill Target Of Nader Group

WASHINGTON (AP) — Many university health centres are prescribing a cancer-causing drug as "morning after" birth-control pills without warning co-eds of the risk to themselves and their possible offspring, Ralph Nader's Health Research Group reported Monday.

"College women are being used as guinea pigs, without even the most rudimentary observance of professional standards and informed consent," the organization says in a letter to the National Student Association.

The use of diethylstilbestrol (DES) as a post-coital pill is not approved by the United States Food and Drug Administration, the report says, and may increase the risk of cancer in women with a family history of breast or genital cancer.

In addition, DES is not 100-per-cent effective in preventing pregnancy within 72 hours of sexual intercourse and daughters born to mothers who took the drug face a real risk of developing vaginal cancer at puberty, the Nader report says.

Dr. Marion Finkel, deputy director of FDA's drugs bureau, said the government has been aware for the last year of the widespread popularity of DES as a morning-after contraceptive and hopes to resolve the question within a few weeks.

Ann Landers

Dear Ann Landers: Let me begin by saying I am a homosexual, over 30, who neither flaunts his mode of life nor makes excuses for it. I would like to comment on the letter from the young homosexual who signed himself On Edge. He asked you to help persuade his friend to let him move out of his parents' home into his place. The friend balked on the grounds that two single guys living together might just as well post a sign, "We are gay." Your advice was "You have all the problems you can handle. Don't add another by trying to move in with an unenthusiastic roommate. Get a place of your own."

I heartily agree that the young man should find a place of his own, but I take issue with your assumption that a homosexual is automatically burdened with problems just because he is gay. Come on, Ann, do you really believe that?

Homosexuals are no unhappier than anyone else. True, our lives aren't all peaches and cream, but then whose is?

I hope you will disabuse the public of the old myth that homosexuals are wretched and miserable. Please help tear down another wall of ignorance. —**Avid Reader**

Dear Av.: It is foolish to make a statement that all members of ANY group are one way or another. Groups are made up of individuals and each individual is different.

I do not agree with your statement that as a group, homosexuals are no unhappier than others. My mail reflects the opposite. And don't tell me my mail comes from the troubled, the unbalanced or the lunatic fringe. I hear from everybody.

Some homosexuals are content with their lot, but most of them woull be straight if they had a choice. The most poorly-adjusted homosexuals are the closet queens who have a crippling fear of being found out. The anxiety and conflict in their lives are hideous. The saddest of all are the homosexuals who have been read off by their families. They feel abandoned, despised and guilty — and their name is legion.

Dean Ann Landers: Inasmuch as the most persistent source of your correspondence seems to be from the short leg of the matrimonial triangle, I would like to propose the following theorem:

The ratio of spouses unfaithful to the marriage contract by the overt oct of commission is directly proportional to the number of spouses unfaithful to the marriage contract by the covert act of ommission.

Let me start your list of "covert acts" by giving you an example.

1. Passive submission is the next thing to being out of town. It does nothing for anybody.

2. Sex with a profit motive is prostitution. I know because I'm there now. —**Overt Spouse But Not By Choice**

Dear Overt: Your theorem, translated into ninth grade English, is:

1. Husbands who cheat do so because their wives are dead from the neck both ways.

2. If a man has to offer his wife a special bonus for bestowing her sexual favors, she is nothing more than a prostitute. Your signature suggests that you are getting sex on the outside because the home-grown variety is unsatisfactory.

No one can judge the merits of a sexual relationship except the invididuals involved. But this I can tell you, Buster, some men would rather eat garbage in a restaurant than a wholesome meal at home. Why? Don't ask me. It's one of those mysteries with a thousand answers — depending on who is doing the answering.

Painting the Town Painting it in soft pastel shades in the form of snuggly orlon and mohair. Bring it together with your favourite bags or long skirt. And baby, you're a knockout! The cutest thing about this sweater is the clever little boat neck. Looks absolutely smashing with a shirt collar peeping over. Or alone with a bubbly choker around your throat. There's loads of ways you can wear it. We'll leave that up to your own imagination. Have yours in yellow, pink, blue or lilac. Sizes S.M.L. $7

Fashion Accessories, Downtown (Main floor),

Hudson's Bay Company

MOST SUCCESSFUL OFFER ACROSS CANADA

Last year our BRAUN COFFEE MILL offer proved to be their most successful across Canada. Due to this success we are making a similar offer this season. Get yours today while stocks last!

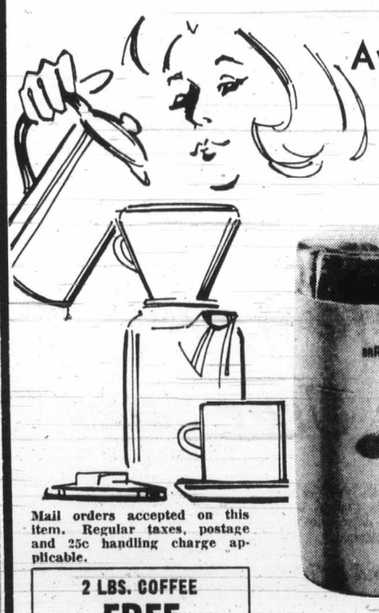

Awaken the whole aroma of your coffee

BRAUN AROMATIC COFFEE MILL

Colours of red, white or yellow. Regular list price $16.95 plus tax

Mail orders accepted on this item. Regular taxes, postage and 25c handling charge applicable.

2 LBS. COFFEE FREE WITH YOUR PURCHASE

Buy this Coffee Mill at the regular price and get 2 lbs. of your choice of Murchie's fresh roasted coffee FREE. (Not exceeding $1.45 lb.)

Limited Offer—While Supply Lasts— ACT FAST FOR YOURS!

See Our Gift Wrapped TEA PAKS

The Longer Lasting Different Gift!

PUT TEA IN YOUR GIFT GIVING

Extra Special: 1 MINI PAK FREE (your choice) with each Coffee Mill Purchase (39c retail value).

The soul of coffee is aroma, developed when it is roasted and remaining captured in the bean—until it is released by the grinding process; then it reveals the whole fullness of smell and taste. The BRAUN coffee mill grinds your coffee in 20 seconds and fills the room with the whole Aroma of your Coffee!

GUARANTEED BY BRAUN FOR 5 YEARS

3 stores to serve you

Murchie's SINCE 1894

633 Fort St., Victoria, 383-3112
1008 Robson St., Vancouver, 681-2306
850 Park Royal, West Vancouver, 922-3156

Roy an

Antiq For Sl

By LESLIE DREW

For a husband and wife skating team currently appearing in the Ice Capades, Victoria has a special attraction — antique shops.

And "the junkier the better," say Roy and Sandi Wagelein, a young couple who

Lone Guide Never Felt Isolated

Though she's a Lone Girl Guide, Greta Spit of Stuart Island who has done her work by correspondence, says she has never felt alone.

This is what she told provincial advisor of Lone Girl Guides, Dora Stocken of 926 Michigan, when Miss Stocken presented her with her Ranger enrolment pin and all round cord.

Greta has found many rewards in Guiding, despite the loss of Guide equipment and badges when fire at her home in December, 1970, destroyed most of the Spit Family's belongings. She has been active in the Lone Girl Guides for three years.

The Guide movement and friends have also helped Greta in arranging for her to attend company camps at Lake Cowichan, and a back-packing trip through the Cathedral Lakes country.

When Gerta received her award she was completing a series of lab assignments at Esquimalt high school to complement her correspondence courses in chemistry and physics.

Wo Pre Festive

Informally modelled Mayfai Dec.

Enjoy the lu latest Winter Wo

Wood

Woodward's Mayfair Phone Ganges, Gulf Islands, Jordan (Toll Free). Store hours: 9:

Learning-Disabled Children Victims of Elitist Society

By KATHRYN HAZEL
Colonist Reporter

Schools are directed toward an elitist society, and the elite are the visual learners, says Doug Worthington, who teaches a course on learning disabilities at Camosun College.

Because of this, he's setting up a pilot project with the Canadian Association for Children with Learning Disabilities to help what he feels are the victims of this elitist system—children with learning disabilities.

Funded by the federal government under the local initiatives program, the project will concentrate on giving help to pre-schoolers and high-schoolers, age groups he says are neglected in the present learning assistance program offered by the Victoria school board.

The project will employ 10 people and help about 50 children. To work on the project, a person has to be registered with Canada Manpower and pass "the Worthington test," but no other formal qualifications are necessary.

All adults working on the project will be carefully screened in order to find out what area they can work best in, explains Worthington. Some have already been lined up who want to enter on a volunteer or aide basis as well.

Right now he's looking for a place to hold classes. The ideal situation would be a house with five rooms and space for an activity room. There would be five classes going at one time, with one worker meeting with a group of five youngsters in each room.

Pre-school children would go during the day, and older children after school. This way both groups could be accommodated, with maximum use of the facilities.

Each child will be interviewed by Worthington and given a special program. Children with similar problems and levels of ability will then be grouped together.

There will be no age level or grade level as in the school system, says Worthington, and a lot of stress will be put on communication with the older children and the adults they work with as well.

□

Worthington has had a fair amount of experience in handling learning disabilities. As well as teaching at Camosun, he has taught a course on the subject at the University of British Columbia.

For four years he worked as a consultant with the Richmond school district, with 10,000 children in his jurisdiction, diagnosing learning problems and setting up programs.

With such a large number of children to look after, and limited personnel, it wasn't easy to handle, but by using volunteers and aides and having a buddy system in which older children would help younger children, much was accomplished.

He also worked for a year and a half as education director at the Pacific Centre for Human Development under Dr. Charles Gregory, testing children, designing programs for them, and doing in-service training.

He has taught in schools both on the mainland and here in Victoria, and is not overjoyed with what he has seen of the school system and how it operates.

"The problem with the school system here — or with any school system — is that once it gets institutionalized, it becomes very rigid and you have kids just turned out like sausages — sausage one, sausagt two, sausage three . . ."

This kind of rigidity hurts children with learning disabilities the most, he says. "The sad thing is that often the brightest of these kids aren't noticed because they can make it on their own.

"Most of our delinquents have a learning or reading problem. These are things the schools are missing. None of the high schools has any remedial programs."

Worthington is critical of grouping children in grades on the basis of age, because it just doesn't work, he believes.

"Only half the kids will be with the teacher. The bright ones will be ahead of you, and the slow ones won't even know what you're talking about.

"Kids should work against themselves, not in competition against each other."

The problem of learning disabilities would be eliminated if each child had an individualized program and was given the same quality of teaching and equipment in the primary grades that is available to children in senior grades, he says.

Doing this, of course, would be more expensive, at least in terms of materials and equipment, but it would be worth it.

For example, children in primary grades rarely have gyms, but senior high students almost always do—even though the younger ones need it more, especially boys, because they are slower to mature than girls.

He doesn't see why there can't be different programs for each child, he says, "there are all kinds of programs available, and all kinds of inexpensive resources—parents, volunteers.

"There are all sorts of people willing to work on a one-to-one basis with kids."

In this kind of set-up teachers would provide materials for the children and any needed guidance while they worked at their own pace in the classroom.

He'd like to have a system similar to the one he had in Richmond, in which each child entering grade one was given a thorough assessment of his abilities by trained personnel, preferably the child's classroom teacher. This way any difficulties would be spotted immediately and the teacher would also have a chance to meet her pupils before school started.

This approach may be idealistic, but it's also practical, considering the social costs of the alternative, he says.

"Our special kids are unemployed, and our rejects all end up in jail, which costs a hell of a lot more than being unemployed.

"If the kid doesn't learn it's the school's fault—not the kid's."

With his new project, he hopes to make such rejects from the school system "feel happier about themselves and how their parents feel about them."

Worthington
—Colonist photo by Alex Barta

His Pilot Project Recruits Volunteers

'Sausage Factories' Hurt Weak the Most

Roy and Sandi Wagelein at home

Antiques Glitter For Skating Stars

By LESLIE DREW

For a husband and wife skating team currently appearing in the Ice Capades, Victoria has a special attraction — antique shops.

And "the junkier the better," say Roy and Sandi Wagelein, a young couple who collect early household implements and fixtures no longer in use. This time, on their fifth visit to Victoria, they're on the prowl for an antique English barometer.

"History has become much more interesting for us since we began collecting old things," says Sandi.

Their mountain home in Lake Arrowhead, Calif., where they relax for two months of the year, is crammed with finds picked up on the show circuits — items like a Civil War-vintage hurricane lamp, an old time apple peeler, a butter churn which they found in Virginia after a two-year search, a jail key from the Alamo, and ancient firearms.

"We don't claim to be experts," Roy said Tuesday as he tucked into a bowl of clam chowder at the Imperial Inn where they're staying. Their guide is a dealers' pricebook which a relative gave them. They buy, Roy explained, not for value appreciation but for the fun of the hunt and the fascination of learning how old equipment was used. "It's hard to believe in these days of supermarkets that we've gone so far from pioneer times."

For Sandi each find is a souvenir of the city where it was purchased. Moreover, she would like one day to have a country kitchen, equipped with a hoosier, a rocker and an old icebox.

Professionally, the Wageleins figure they have everything going for them. In one year — 1968 — they were seventh and second-ranking U.S. pair at the Olympics in Grenoble, France; they got married, and they joined Ice Capades.

"Everything I had always hoped for, came true," Sandi says.

Roy, a U.S. gold merallist in pairs, dance and figures, says they'll spend at least, another year with the show. After that he may take up teaching of young skaters.

Meanwhile, every performance is a challenge to their skills — and every city has antique shops to be explored.

Lone Guide Never Felt Isolated

Though she's a Lone Girl Guide, Greta Spit of Stuart Island who has done her work by correspondence, says she has never felt alone.

This is what she told provincial advisor of Lone Girl Guides, Dora Stocken of 926 Michigan, when Miss Stocken presented her with her Ranger enrolment pin and all round cord.

Greta has found many rewards in Guiding, despite the loss of Guide equipment and badges when fire at her home in December, 1970, destroyed most of the Spit Family's belongings. She has been active in the Lone Girl Guides for three years.

The Guide movement and friends have also helped Greta in arranging for her to attend company camps at Lake Cowichan, and a backpacking trip through the Cathedral Lakes country.

When Gerta received her award she was completing a series of lab assignments at Esquimalt high school to complement her correspondence courses in chemistry and physics.

Just for Fun

ROME (AP) — Police chased a car through Rome's narrow streets at speeds of up to 120 miles an hour, and found two 11-year-old boys inside when they caught up. "We just wanted a little fun," one of the youngsters explained. They said they found the keys in the car's ignition.

WHO?
Has Cuddly Stuffed Toys?
W&J WILSON
JUNIOR DEPARTMENT
Gov't at Trounce Alley

TODAY ONLY
PRE-CHRISTMAS
GRUEN WATCH
SALE
SAVE 40%
EASY TERMS OR CHARGEX
ROSE'S LTD
1317 DOUGLAS ST.
JEWELERS

Woodward's
Presents
Festive Fashions
Informally modelled for you
Mayfair Room
Dec. 13, 12:15-1:30
Enjoy the luncheon and see the latest Winter fashion review from Woodward's.
Woodward's Mayfair Room
Second Floor
Woodward's Mayfair Phone 386-3322; Cobble Hill, Duncan, Ganges, Gulf Islands, Jordan River, Port Renfrew, Zenith 6544 (Toll Free). Store hours: 9:30 a.m. to 9 p.m. Open Mondays.

Roma's
Prestigious collection of divine
FORMAL GOWNS
The Chiffon...
Brilliant styling . . . yards of fabric, one of a kind to swing into the Festive season . . . or to play Hostess!
The look is You...
From the Super Collection by a famous maker and celebrated designer. The well-bred look for evenings, in the Mike Benet Manner.
In Your Size 4 to 20 from $150
Roma's FASHIONS
Victoria's Fashion Corner
1696 DOUGLAS
Phone 384-2021
Night News is Now

Fashions for Fido

Putting on the Dog

Fox boa for St. Bernard

By EUGENIA SHEPPARD

NEW YORK — If you were eight inches long and weighed about four pounds (most of them hair) how would you like to face a red velvet runway the length of the St. Regis Roof and a room packed with 300 females at luncheon tables?

That's the ordeal I was faced with the other day, along with some of the most impeccably social dogs in the country. As part of the fashion show that benefited the Animal Medical Center, we were dressed by the cream of the American designers and, if I do say so, we certainly stole the show from all those routine models.

If I came off better than the other bitches in the dog dressing room, there are a couple of good reasons. In the first place I am something rather special. I belong to Mrs. Joseph Thomas of Park Avenue and Locust Valley. I'm also a platinum blond sleeve-Pekinese, the kind the old Chinese mandarins used to carry around in their sleeves. My mother often managed to get out of the sleeve for fun and games but, fortunately, I was purebred.

Besides this natural advantage, I was dressed in a bathing suit designed by Tom Brigance that showed more of me and in a better way than some of the others who were covered with blankets, raincoats and goodness knows what else.

The dog of the day was definitely Randolph Liberman, a handsome blond and white St. Bernard who shares an East Side apartment with former model Kit Gill and her husband Robert Liberman. Randolph looked absolutely loaded with charm and money as he eased down the runway, first in a brushed denim topcoat with a check gingham lining and later dressed for evening in a blond fox boa that just matched his hair.

Shih-tsus were a dime a dozen in the show, starting with that stuffed shirt Tony, who sat in a chair at the head of the runway and did no work. He has an inflated ego from belonging to Josephine Hughes, who organized the show, introduced us and will sell even the clothes off our backs later at Bergdorf Goodman if she can.

The dog I took an instant hate to was the mini-poodle who refers to Mrs. Sonio Coletti, the former Gertrude Astor, as her mother. Of course she's pretty, if you happen to like charcoal gray, but how about those powder-blue fingernails? What affectation!

The real scandal of the show, though, was Mrs. Gilbert Miller's shih-tsu, Honey, who turned her back on sheepdog bridegroom, in the wedding scene finale. Things got fairly exciting later in the dressing room. I hope I had nothing to do with it, but Linus tangled with Randolph who bit a chunk out of Linus' owner, Henry Berfstein, Sarmi's partner. Fortunately, the wound was superficial, but what a man! Randolph, I mean.

Some of the other dogs in the show were: Bebe and Bambi Minton; Samantha Russell, who had the luck to model in Givenchy's sunglasses and a sweater, and a dachshund, Baron Charlie von Knapitisch.

Three homeless puppies were brought in for adoption and taken home by two models and an employee of Bergdorf Goodman. Guess who have the hearts.

Mrs. Thomas with Pekinese

Tour Ambulance Designed

LONDON (CP) — A British charity organization has designed a giant ambulance with luxury interior fittings to transport sick and disabled persons on pilgrimages and continental tours. The vehicle, named by the organization a "jumbulance," has hot and cold running water, radios and television, "and generally resembles the interior of a Jumbo Jet," one of the designers said. Next summer the first jumbulance pilgrimage for 28 persons is planned to Lourdes.

VICTORIA Fabric Shop LTD.

Black is Beautiful
Black is Elegant
Black is "IN"

BLACK SHEERS
With a dusting of gold or silver glitter for those big evenings on the town. 45" wide. YARD 6.98

BLACK POLYESTER CREPE
For glamorous Palazzo Pants and lovely, long formals. 45" wide. YARD 2.98

BLACK CRIMPLENE
In fine crepe stretch to see you through the day and on to the theatre. 60" wide. YARD 3.99

BLACK BANLON JERSEY
Soft and drapable for the new clinging look. 58" wide. YARD 4.98

THE SOFT LUSTRE OF BLACK VELVET
For the ultra-smart woman. 40" wide. YARD ..... 3.98 and 5.98

OPEN FRIDAYS 9 to 9 — OPEN DAILY 9 to 5:30

● Drapery Lining ● Rods ● Fabrics
● Pleating Kits and all other accessories

1218 BROAD STREET PHONE 382-8541
(Between Yates and Cook)

Abortions Up One-Third

OTTAWA (CP) — The number of abortions in the first six months of 1972 increased by nearly 32 per cent over the same period in 1971, Statistics Canada reported Monday.

Hospitals reported 18,801 abortions on Canadian residents in the first half of 1972, up from 14,168 for the same period in 1971. As well, there were 16 abortions performed on women with foreign residence.

In terms of the number of live births, the abortion rate is one for every 10 live births or 10.1 per cent.

The figures were reported in the daily bulletin issued by the health and welfare division of Statistics Canada.

All provinces showed increases compared with rates for the first half of 1971. The largest increase in actual numbers was in Ontario, where there were 9,844 abortions in six months of 1972 compred with 7,267 in the same period in 1971- — an increase of 35 per cent.

British Columbia again had the highest rate of all provinces, the report said, with 22.4 abortions for every 100 live births. However, it showed the smallest increase — 16 per cent — compared with the 1971 period.

Newfoundland had the lowest abortion rate with 1.2 abortions for 100 live births.

Canada's rate of 10 per 100 live births compares with 26.6 for the United States in 1971 and 11 in England and Wales in 1970.

Strangling Deaths Boost Lock Sales

BOSTON (AP) — Business in police dogs, locks and karate courses has increased since the strangulation deaths of five young women and the disappearance of a sixth.

The reaction has been similar to that following the Boston Strangler killings in the 1960s, when 13 women died in a 19-month period.

Robert Langer of the Back Lock and Safe Co. said his business has increased 40 per cent during the last two weeks. Most of his customers are women in their mid-30s or younger, he said.

Three of the five victims were students.

Polish Schools Opt For Foreign Tongues

WARSAW (UPI) — Poles are foreign language nuts.

They take two, sometimes three, foreign languages in school, study another at night and, in a land where $50 is a good weekly wage, often pay the equivalent of $4 an hour for private language tutors.

Most popular of the foreign languages is English and this popularity is what supports Copernicus high school, a typical Polish secondary school except for one thing: All subjects are taught in English. "Our aim is to help students develop not just a collokuial, but a real working knowledge of the language," Jan Dobrowolski, the American-trained headmaster, said in an interview.

Copernicus is one of four schools in Warsaw (the others use French, Russian and German). It has 520 students, each of whom has passed a special English proficiency exam in addition to other entry tests.

Most of the young people, aged between 15 and 19, have taken special English courses or had tutors, since languages other than the compulsory Russian rarely are taught in Polish primary schools.

"They come here usually because they are keen," said Barbara Niklewicz, a pretty dark-haired faculty member who runs Copernicus' language laboratory.

"You don't usually have to push them to study their English."

The curriculum at Copernicus — a gray stucco building in an industrial area on Warsaw's west side — is the same as at other Polish secondary schools.

Teachers, however, outline technical vocabulary in English, whenever possible describe experiments in English and can spend as much as 30 minutes of a 45-minute class period discussing the subject in English.

A limited number of English-language textbooks and tapes are provided by the U.S. embassy and students are encouraged to use facilities at the British and American embassy libraries.

"But we still need more English texts so all the students can use them," headmaster Dobrowolski said.

Rembrandt Recovered

BERLIN (UPI) — West Berlin police announced the recovery of a stolen Rembrandt painting after a year's search throughout Europe. The painting is valued at more than $300,000.

The RICHARDSON EXHIBIT of PRIMITIVE ART

Showing daily from 10 a.m. to 8:30 p.m. at 500 Broadway St., Victoria. View more than 100 exotic masterpieces created by stoneage tribesmen of remote New Guinea. For information call 479-3756.

FOR BAR ACCESSORIES
EMPORIUM
Hillside SHOPPING CENTRE
386-0221

Sunbeam
SUNBEAM APPLIANCE SERVICE COMPANY
912 PANDORA AVE.
PHONE 383-8543
Sunbeam
PRODUCTS — SERVICE
COMPLETE SERVICE FOR
SUNBEAM - FILTRO - OSTER
Visit Our Showroom
NEW EXTENDED HOURS
Mon. - Fri. 8 a.m. - 5 p.m.
Sat. - 9 a.m. - 5 p.m.
A DIVISION OF SUNBEAM CORP. (CANADA) LIMITED

...for Christmas Giving
the glamorous nightgown for those who wear sizes 40 to 48

She'll love our soft, silky jersey gown with its glamourous keyhole neckline. Choose from a collection of colourful Arnel® prints, or plain colours in nylon tricot. Sizes 40 to 48.
Arnel Prints, $11.00
Nylon tricot; pink, aqua, $8.00

Pennington's
Where fashion has NO size limit
Hillside SHOPPING CENTRE
388-9621

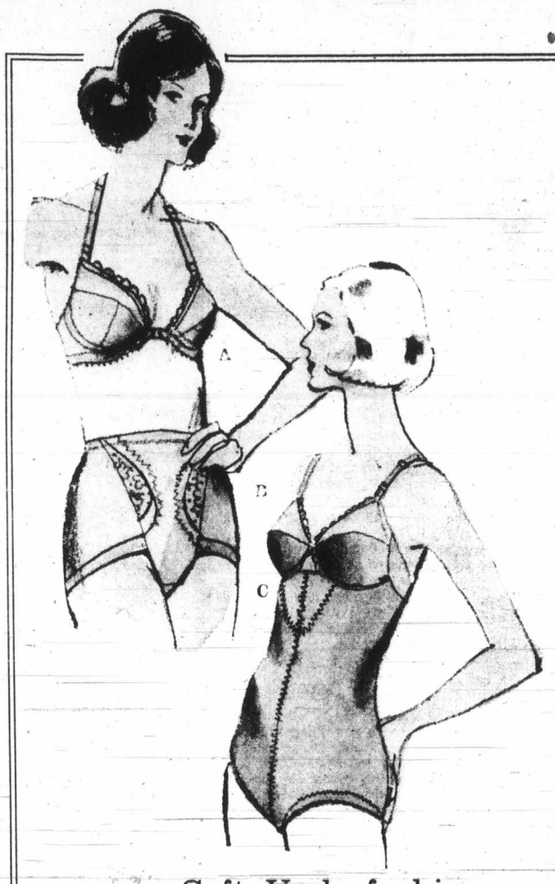

Soft Underfashions Styled by Grenier

A. Love Latch Bra: Front hook bandeau. Adjustable stretch straps to wear as halter or regular style. White or bronze color. A, B, C; 32, 34, 36. Each 8.50

B. Lycra Brief: Nylon lace front panel. Stay-down leg band. White or bronze color. M.L.XL. Each 7.00

C. Body Shaper: Interchangeable stretch straps. Halter or Antron Tricot and Kodel cups. Regular style with Lycra power net. White and bronze color. A, 34-36; B, 34-38. Each 12.00

(Not Illustrated)
D. Body Shaper Corselette: Lycra. Underwired Simplex Tricot bra, front control panel. Stay-down leg band. White and bronze color. B, C, D; 34-38. Each 16.00

Foundation Garments, Floor of Fashion

Shop Daily 9:00 a.m. to 9:00 p.m.

EATON'S
Store Information 382-7141

Socreds Propose Own Money Plan

The Social Credit party will introduce a guaranteed annual income bill at the spring session of the B.C. Legislature which Opposition Leader W. A. C. Bennett says the New Democrat government will have to accept because of public pressure.

Under the Socred scheme, the guaranteed income would be widespread and would cost the province an additional $200 million a year.

Low income workers would get $2,000 each annually — a man and his wife earning below a set sum would get $2,000 each. There would be an additional $300 for each dependent child under 16 years of age and $500 for each child 16 and over attending school.

Citizens over 65 would receive $2,750 instead of $2,000, as would the blind, disabled and handicapped. Payments would be made on a monthly basis and income tax forms would be used to determine those who qualified.

Bennett said the Socreds had earmarked the necessary funds for such a program and had planned to put it into force in 1973 before they were defeated in the Aug. 30 election.

"This was a Number 1 priority and should be government's Number 1 priority," he said in an interview.

He points out that he was the first to propose such a program at federal-provincial conferences.

He said since the money was allowed for, there would be no effect on taxes.

Estimates are that 15 per cent of B.C.'s citizens would qualify for the Socred brand of guarantted income, Bennett said.

He said his party is going to send copies of its proposal "all over Canada" to focus attention on something it feels should become policy everywhere.

"Our way of life cannot last unless we look after those in the low income group on the basis of their right and not on the basis of welfare," he said.

He was asked if he really had hopes of seeing the bill accepted during the session, which begins Jan. 25.

"Public opinion will force them (NDP) to — or this government won't last as long as they think they'll last."

Policemen's Memory Helps Nab Suspect

Because two members of the RCMP's Vancouver Island drug squad have good memories and had a bit of luck Tuesday, an arrest was made shortly after a $1,249 theft in downtown Victoria.

Victoria police said 12 rings worth a total of $1,249 were taken at about 2:15 p.m. from Grassie Firbanks Jewelers, 1209 Douglas.

The two drug squad men happened to be near the store and saw a man they recognized as the subject of a Vancouver-area warrant. They picked him up on the warrant for possession of known stolen property and soon after the theft charge was laid.

A 21-year-old Victoria man will appear today in Victoria Provincial Court in the matter.

Defensive Flying Urged

OTTAWA (CP) — Defence Minister James Richardson called Tuesday for more "defensive flying" in the North as a way to prevent plane accidents.

He said armed force search-and-rescue operations are not so much in need of re-examination as is the reason that planes get lost in the first place.

In an interview he said the search-and-rescue service always learns from experience, but achieves effective results the way it now operates.

He said search and rescue had worked on 186 air accidents since Jan. 1 and of this total only two planes remain missing.

Richardson, just back from NATO meetings in Brussels, was asked to comment on a demand that search procedures be re-examined in the wake of the weekend rescue of pilot Martin Hartwell.

Three other persons died after the Nov. 8 crash in the Northwest Territories.

Richardson said there are always lessons to be learned, "but the area perhaps where there's some need for re-examination or further study is in the regulations about who flies."

"In other words our part of the problem is not in need of as much study as the reasons planes get lost."

The defence department is developing the concept of defensive flying — the same concept as defensive driving schools under which people are trained to avoid accidents.

'Big Spender' Tom Christie Shows Books

By HUBERT BEYER
Colonist Reporter

Tuesday afternoon, the phone on my desk in the Colonist newsroom rang for the 15th time and a voice said, "This is Tom Christie; I got a story for you; you want it?"

Ald. Christie went on, "Here's the headline: Christie, the big spender — question mark; you got that?"

Next he said he would like to dispel "once and for all" the notion that he was a big spender.

As proof of his thriftiness, Christie revealed his past election campaign expenses.

"Ald. Christie spent $24.10 in the 1968 campaign; in 1970 he spent $97.40 and in the most recent campaign he spent $57.28. You got that?" he asked.

He emphasized that all three campaigns had been successful, but pointed out that the "somewhat excessive amount" he spent in his 1970 campaign had been "due to an extra ad."

Again, there was the question, "You got that?" Then he continued to express his "hope that the foregoing will be the first in a series of four articles in which the other three successful candidates in last Saturday's civic elections will reveal the amount and source of their campaign funds."

Following a last, "you got that?" Christie said every cent he had spent on his campaigns had "come out of my own pocket."

Last week, Christie came under attack for having spent about $1,800 of taxpayers' money during five trips he undertook on behalf of city council during 1972.

Libel Issue Denied

OTTAWA (CP) — Participatory democracy requires full, frank and open discussion of important public issues, and Mayor Rodney Sykes of Calgary was following this principle when he allegedly libelled a lawyer who was acting for a group of developers, the Supreme Court of Canada was told Tuesday.

Lower courts awarded damages of $10,000 to Robert Fraser as the result of remarks the mayor made at a news conference in 1969 in which he criticized the actions of the developers represented by Fraser.

Sykes called the news conference after council in his absence approved a multi-million dollar shopping mall and housing development along with the extension of a main Calgary street.

The mayor told reporters that the developers had given him a commitment not to seek the street extension at the same time as approval for their project.

He accused them of deception.

He accused them of deception.

John Stein, appearing for Sykes, told the Supreme Court that the mayor had a duty to report the actions of the developers, especially since his campaign for office stressed that public business be done in public.

There's Still Time — for a NEW YOU for Christmas
The program being offered at Milady's will take those bulging inches off RIGHT NOW!
Ask About Our Weekly Special
Our Services Include:
- Permanent Eyelashes
- Facials and Makeup
- Hair Removal
- Eyebrow Arching
- Manicures
- Pedicures
- Comb-Outs
- Wig Care

Open Daily 9-9 p.m.
Sat., 9-3 p.m.
No Contracts Ever
milady's
1006 Blanshard St. 385-3389

Brandon's Antique Gallery
Formerly at
731 FORT STREET
Now Re-Opening
18 CENTENNIAL SQUARE
As an Inducement to Visit Us
⅓ Off
On all Diamonds and Modern Jewellery
25% Off
On Estate and Antique Jewellery and Objects of Art
World's finest selection of important jewels through the ages.
18 CENTENNIAL SQUARE 385-0623

Pilkington Mirrors make beautiful Christmas gifts
Still having trouble selecting your Christmas gifts? Why not give a mirror, they're always welcome, useful gifts. We have a good selection of sizes and shapes at prices to suite all types of Christmas gift lists. Plain mirrors, framed mirrors—they'll complement your decor, add brilliance and an extra dimension to your rooms.
Mirrors make beautiful, lasting gifts. But don't just take our word for it—come and see for yourself.
PILKINGTON GLASS CENTRE
612 GARBALLY 388-4614

Ask Something New For His Christmas
VAN HEUSEN Pyjamas
Vano press broadcloth. Plains and patterns. Elasticised drawstring waist. 8.00
From
Jack Burgess Ltd.
MEN'S AND LADIES' WEAR
2201 OAK BAY AVE. AT HAMPSHIRE
WIN "Turkeys and Scrips with The Bell Block Merchants"

GIFTS! from Specht's
AQUARIUM AND PET SHOP
AQUARIUM EQUIPMENT
DOG BOOKS
AQUARIUM BOOKS For fresh and salt water fish.
PET BOOKS
BIRD CAGES
DOG SWEATERS and COATS
GROOMING AIDS
CHRISTMAS STOCKINGS for your pet.
CHEW TOYS
And when in doubt . . . a Gift Certificate.

AQUARIUM Special
AQUARIUM STARTER KITS
10 GALLON Stainless Steel 26.95
15 GALLON Stainless Steel or All Glass 32.95
20 GALLON High or low stainless steel or all glass. 37.95
All contain stainless steel tank or all glass tank, stainless steel canopy with lightbulb, pump with filter, tubing, charcoal, glass wool, 10-lbs. colored gravel, 2 plastic colored plants, Tetramin fish food.
Specht's
Aquarium and Pet Shop
Hillside Shopping Centre 384-6453

intriguing reproductions framed or unframed
MINIS, framed 5.50
Aluminum Frames
Aluminum Mini $17
Aluminum Petit $12
Large Reproduction framed $18
gifts with EYE APPEAL from
THE LIGHTHOUSE for a brighter future!
1005 BROAD
383-6633
OPEN THURS., FRI. 'til 9:30
ACROSS FROM EATON'S PARKADE
Chargex
American Express

Don't Miss Harrison's Great Once a Year
WHITE ELEPHANT SALE
Wonderful buys in time for holiday shopping
Quilted, throw-style
BEDSPREADS
Printed with splashy flowers in tones of orange, gold, red, green or blue.
Single and Double, Reg. 27.99. ea. 21.99
MATCHING DRAPES
Pinch-pleated, ready to hang, unlined.

Size	Reg.	Sale
75"x84"	21.99	17.47
100"x84"	27.99	21.97
125"x84"	36.99	29.97
150"x84"	41.99	32.97

"Aztec", Homespun-style
BEDSPREADS
Fringed, striped in primitive colors: red/blue, blue/green, orange/brown.
Reg. 19.99.
Single and double ea. 13.97
FREE TRAVERSE ROD AND PULLEY with every order for Custom-Made Drapes
Thick, thirsty
BATHMAT SETS
Fringed ovals with non-slip backing in pink, olive, gold, blue, violet. 5.47
SHOWER CURTAIN
With Valance
Printed with mod circles in tones of orange/yellow, green/blue, red/black, or purple mauve.
Reg. 9.99 7.97
Matching Window Curtain
Reg. 4.99 3.97
In the FASHION FABRIC Department
REDUCED TO CLEAR
Polyester crepe, "Lacoste-style" knits, double knits, jerseys and crimps. Stripes and novelty Plain and printed acrylics, nylon, jerseys, novelty laces and satins, brocades. Quilted cotton, pure wool. All first quality, reg. to 4.99.
Now at one low price 1.97 yd.
OTHER GROUPS OF FABRICS REDUCED TO 1.47 2.97 3.87
MANY MORE EXCITING BUYS!
For Gifts! — Or for your own sewing pleasure.
3-Tier Sewing Box
Walnut finish, 4 sturdy legs and carrying handle.
Reg. 9.95. SPECIAL 8.88 ea.
COAST TO COAST
Harrison
DRAPERIES AND FABRICS

NAMES in the NEWS

Begich Ruled Dead

ANCHORAGE, Alaska (UPI) — A jury ruled Tuesday that missing **Alaska Congressman Nick Begich** was dead but the judge hearing the case said she would "consider the matter further" before signing an order that would pave the way for a special election to fill his seat.

Judge Dorothy Tyner of Alaska District Court, said she would take final action "shortly."

The jury of three men and three women returned its verdict presuming the death of Begich, Alaska's only member of the house; a Begich aide, **Russel Brown,** and **Don Jonz,** pilot of the plane in which they, along with house majority leader **Hale Boggs** were flying when they vanished Oct. 16 between Anchorage and Juneau.

Kahane
. . . peace bond

□

JERUSALEM — A judge found **Rabbi Meir Kahane,** leader of the Jewish Defence League, guilty of disturbing the peace, fined him $24 and ordered him to post a $480 bond to insure it will not happen again. Of the seven religious high school students arrested with Kahane Oct. 30 as they prepared to tack a Jewish religious object to the Damascus Gate of the old city of Jerusalem, one was acquitted and six were fined.

□

MONTREAL — **Jacques Rose,** charged with murdering **Pierre Laporte** during Quebec's 1970 terrorist crisis, will stand trial in the January criminal assizes, **chief Crown prosecutor Edgard Allard** said Tuesday. Rose, 25, was acquitted Saturday on a charge of kidnapping Laporte, Quebec's labor minister at the time of his kidnapping and murder.

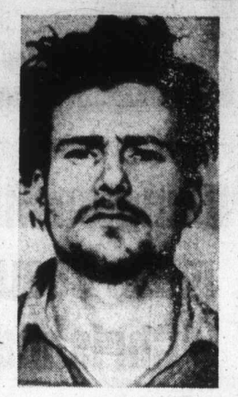

Rose
. . . murder trial

□

OAKLAND, Calif. — A 20-year-old girl hitchhiker stood nude on a corner waving frantically for help, but passing motorists ignored her, police reported. The Berkeley woman said a man gave her a ride from San Francisco and drove to a deserted warehouse area where he forced her to undress. She said she fled, leaving her clothes behind, when the man tried to attack her.

□

JACKSON, Miss. — Women apparently have free peeping rights in Mississippi although it is a criminal act for a man to be a Peeping Tom. That was the effect of a ruling by the Mississippi supreme court in the appeal of **Marion Green** from a five-year prison sentence for trespass under the state's Peeping Tom law.

□

FREEPORT, N.Y. — A blind man who allegedly tried to rape a woman at noon on a street corner has been charged with sexually abusing another woman in a ladies' room. **Karl Rayford,** 21, of New York, was arrested and charged with abusing a 25-year-old woman at the state vocational guidance centre in Freeport, L.I. Rayford and the woman both worked at the centre.

□

TORRINGTON, Conn. — **Mark Van Doren,** writer, critic and self-professed believer in only "that all people are equal," died Sunday. He was 78. The Pulitizer prize-winning poet, who taught English at Columbia University for 39 years before retiring in 1959, once criticized people in communications for thinking "that the average person is a nobody, whereas the average person is an everybody. He's a very distinguished person."

□

LONDON — A London stockbroker's 19-year-old son told police he had been kidnapped for ransom by a man who was later found shot. **Simon Greenwell** said that early Sunday he was attacked outside the family's weekend home in Berkshire, knocked unconscious and then held captive in a hut.

□

LONDON — A man of 26 killed himself apparently because he feared growing bald, a psychiatrist told an inquest. **Psychiatrist Dr. Roger Kent** said **Anthony Maslin,** a museum employee who died of gas poisoning in his landlady's kitchen, came to him recently and "seemed obsessed about his hair coming out.

□

DUBLIN — **Sean MacStiofain,** imprisoned Irish Republican Army chieftain, is in "good physical shape" at the Curragh military camp where he has completed 24 days of his hunger strike, military sources said.

□

BUENOS AIRES — Urban guerrilla kidnappers of British businessman **Ronald Grove** have demanded a ransom of $1 million, informed sources reported. Grove, 62-year-old managing director of the British-owned Anglo meatpacking plant, was seized Sunday as he drove from his home for a game of golf.

Pavement Prize

HIROSHIMA (AP) — Authorities said a 49-year-old woman collected the equivalent of $23,333 with a winning lottery ticket she found on a street in this western Japanese city.

Age Taking Toll In Truman Fight

KANSAS CITY, Mo. (UPI) — The vital body signs of Harry Truman become "unstable" Tuesday —his heartbeat and breathing quickened and his temperature rose. Townspeople prayed for the recovery of the 88-year-old former president.

If Truman is to improve, his doctors said, his weakened heart must get stronger. But they said his heart was beating irregularly because of his age, and that would keep him in serious condition indefinitely.

Drug Entry 'Too Big'

WASHINGTON (Reuter) — Government auditors ended a one-year investigation into heroin smuggling Tuesday with the conclusion that traffic in the drug is too big to stop at United States borders.

The General Accouning Office said in a report to Congress: "The nature and magnitude of heroin smuggling and the customs' mission, workload and manpower make it unrealistic to expect customs inspections to prevent most heroin from entering the United States."

The investigations said customs officials seized only 6½ per cent of the estimated traffic in 1971.

They reported "incredible" profits in the heroin trade, amounting to sales of $17 million a day in the United States.

Officer Mowed Down In Belfast Gunfire

BELFAST (UPI) — Gunmen pumped 24 bullets into a policeman as he stepped out of a Belfast hotel early Wednesday, killing him in what appeared to be the latest in a wave of assassination killings in troubled Northern Ireland, British army said.

An army spokesman said the gunmen opened fire with automatic weapons as the officer came through the door of the Chester Park Hotel in a mixed Protestant-Roman Catholic area of North Belfast.

He said the man was riddled by at least 24 bullets.

The officer was the 29th policeman and 660th person killed in more than three years of political and sectarian bloodshed in Ulster.

His death came only hours after Catholic politicians ended a 10-month-old boycott and met secretly with British government officials Tuesday night to discuss ways to resolve the Northern Ireland crisis.

Government officials said Tuesday leaders of the Social Democratic and Labor Party, the province's major Catholic opposition party, held a two-hour discussion Tuesday night with William Whitelaw, secretary of state for Northern Ireland.

Political sources said that during the talks the group reiterated its proposal for a county government to administer the province for four years as a prelude to the possible unification of the north with the Irish Republic. It was the first time the group has held political discussions with Whitelaw since Britain assumed direct rule over the province last March.

The Poseido

Movi Ente

By VERNON SCOTT
UPI Hollywood Correspondent

HOLLYWOOD (UPI) — No matter which picture wins the academy award next March, the word-of-mouth winner almost certain will be The Poseidon Adventure.

Martin Gi

Entertainer Dean Marti Monday in Hollywood fr er model Jeanne Riegg "irreconcilable differenc up. Couple is shown he award in Hollywood.

Burt

HOLLYWOOD (Reuter) — Hollywood Women's Press Club members screamed "Take it off" to actor Burt Reynolds, but they gave their best actor award to television star Peter Falk.

Falk, Reynolds, James Garner and Marlon Brando were the four nominees for the annual Golden Apple awards of the club.

ARE YOU A BEEF EATE
Bailey BEEFEATER at Th
You'll love the perfectly p
cut, or the tender and tast
it comes with hors d'oeuvr
of bread, garlic or regula
choice selection of cheese
yours for as little as $3.75.
Wilson Motor Inn. It's the

The crowds continue to
CABARET. The most fun
ning Tuesday to Saturday
WIG & DICKIE CABARET
Blanshard St. It's the very
tain has to offer. If you've
Inn you'll know what we m
Lads will have you singing
yourself. Don't be left out,
spot at the Wig & Dickie
MINIATURE WORLD—EX
sands upon thousands of
in over 25 exciting scenes.
Sunday. Special family rate
ROYAL LONDON WAX M
470 Belleville, 388-4461, 10 a
CLASSIC CAR MUSEUM
St. (behind the Empress),
UNDERSEA GARDENS—
at the bottom of the sea. 1
THE PERSIAN ROOM, CE
Christmas Dinner. Enjoy
Gore-Langton Tuesday thr
is open 'til 12 p.m. Mon.-S
ENJOY LUXURY for les
BREAKFAST at the new
just off Douglas. 653 Dune

ICE CAPADES ICE CAPADES ICE CAPADES ICE CAPADES ICE CAPADES ICE CAPADES

OP

THE ICEXPERIENCE
World famous skaters..
HANS LEITER
ROY & SANDI WAGELE
TERRY HEAD
BILLY CHAPEL
JULIE HOLMES
GISELA
THE ROMANOS
LA BRECQUE & MAC
MICHELLE & EWELL
Plus the world of
H. R. PUFNSTUF
Sid & Marty Krofft Pro

VICT
D

Tonight and Thursda
Tickets on sale a
Eaton's, The Bay, S

Children and Stude
Tonight 7:30 p.m

ICE CAPADES ICE

Anything you can sew, I can sew better!

... sew I can, sew I can, sew I can

I can sew a perfectly straight, unpuckered line on any stretch fabric (I have a built-in fabric sensor)

I can sew buttonholes without you even turning the fabric (I program the steps for you)

I can sew, and leave you with both hands free to guide the fabric (I am knee-operated)

I can sew a perfect stitch on any fabric automatically (I have a rigid needle bar)

I can sew overlock stitch, blindstitch, embroidery and give them a hand-finished look (I am "sew perfect") I am the new BERNINA 830. and, of course, I come in a wide choice of cabinets.

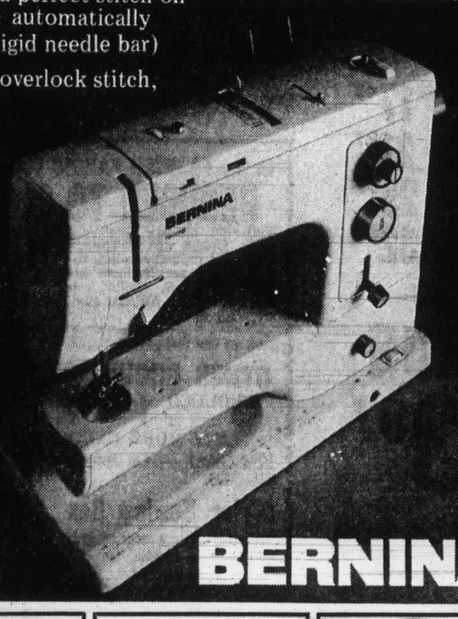

BERNINA

SAWYERS SEWING CENTRE LTD.
840 Fort 388-6228
159 Trunk, Duncan 748-1151
114 - 3 Ave., S., Pt. Alberni 724-6333
When You Think Sewing Think Sawyers

the Bay
1701 Douglas 385-1311

NEWSPAPER ADVERTISING SELLS THE MOST

SIMPSONS Sears

On the Scent of Christmas

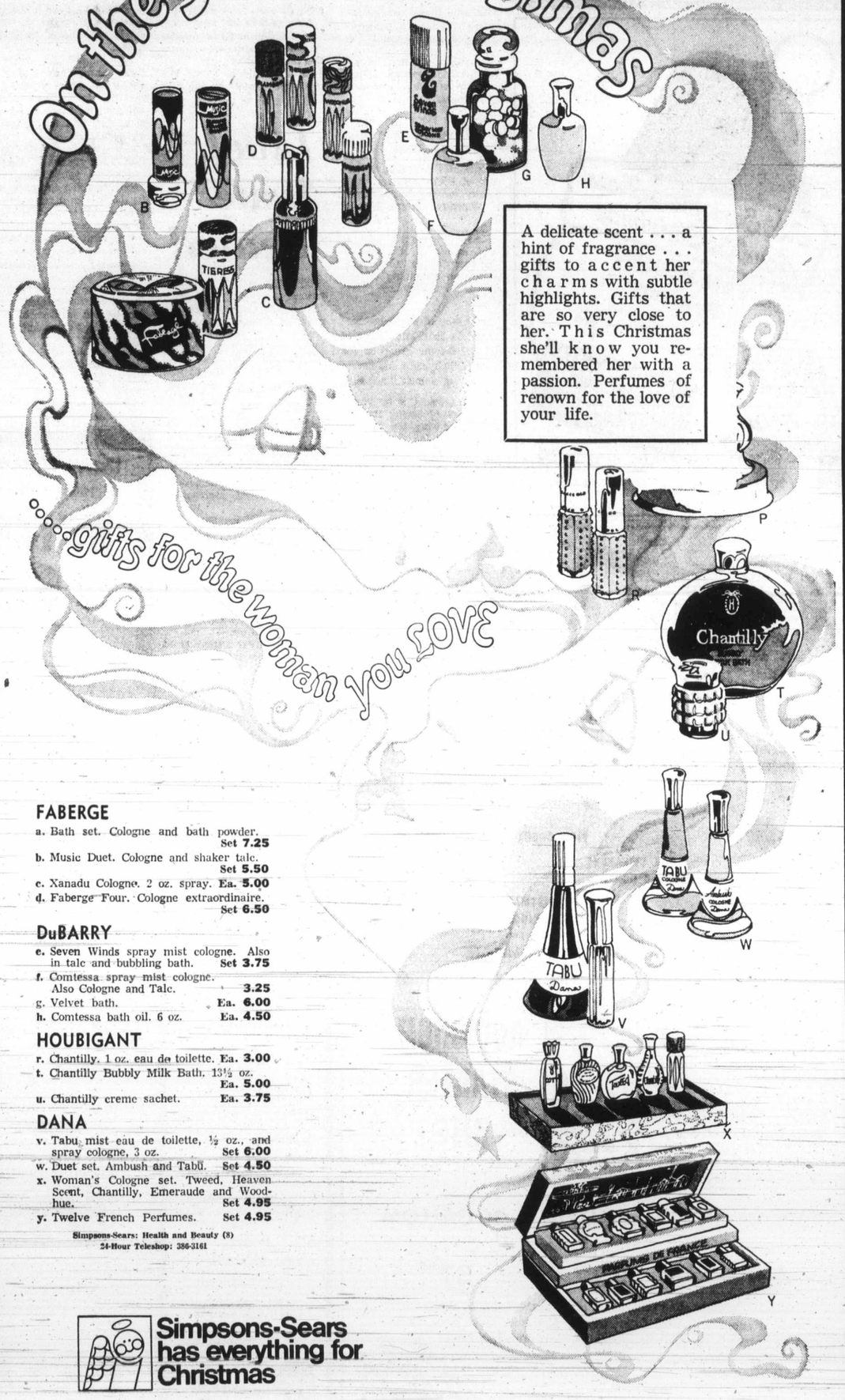

A delicate scent . . . a hint of fragrance . . . gifts to accent her charms with subtle highlights. Gifts that are so very close to her. This Christmas she'll know you remembered her with a passion. Perfumes of renown for the love of your life.

. . . . gifts for the woman you love

FABERGE
a. Bath set. Cologne and bath powder. Set **7.25**
b. Music Duet. Cologne and shaker talc. Set **5.50**
c. Xanadu Cologne. 2 oz. spray. Ea. **5.00**
d. Faberge Four. Cologne extraordinaire. Set **6.50**

DuBARRY
e. Seven Winds spray mist cologne. Also in talc and bubbling bath. Set **3.75**
f. Comtessa spray mist cologne. Also Cologne and Talc. **3.25**
g. Velvet bath. Ea. **6.00**
h. Comtessa bath oil. 6 oz. Ea. **4.50**

HOUBIGANT
r. Chantilly. 1 oz. eau de toilette. Ea. **3.00**
t. Chantilly Bubbly Milk Bath. 13½ oz. Ea. **5.00**
u. Chantilly creme sachet. Ea. **3.75**

DANA
v. Tabu mist eau de toilette, ½ oz., and spray cologne, 3 oz. Set **6.00**
w. Duet set. Ambush and Tabu. Set **4.50**
x. Woman's Cologne set. Tweed, Heaven Scent, Chantilly, Emeraude and Woodhue. Set **4.95**
y. Twelve French Perfumes. Set **4.95**

Simpsons-Sears: Health and Beauty (8)
24-Hour Teleshop: 386-3161

Simpsons-Sears has everything for Christmas

Shop tonight 'til 9!

Simpsons-Sears Hillside: 3190 Shelbourne Street. Lots of Free Parking . . . No Tickets, No Time Limit. (12-48)

The Poseidon Adventure

Movie's Goal Entertainment

By VERNON SCOTT
UPI Hollywood Correspondent

HOLLYWOOD (UPI) — No matter which picture wins the academy award next March, the word-of-mouth winner almost certain will be The Poseidon Adventure.

It's what Hollywood calls a "movie movie."

Translated: An old fashioned adventure suspense thriller which keeps audiences mesmerized.

Critics may dismantle the 20th Century-Fox film, as they did Airport. But Airport went on to become the greatest box office picture ever filmed at Universal Studios.

Well, The Poseidon Adventure is something of an aquatic Airport but with a bigger and better case, more suspense and stark drama.

The story deals with nine ship passengers who attempt to escape a sinking, upside-down luxury liner on its final cruise.

The movie is no Midnight Cowboy nor Easy Rider. It makes no social comment. There is no nudity. No drugs. No homosexuality. And director Ronald Neame doesn't play Freudian numbers in his head.

The film has cornered five academy award winners heading its cast, Gene Hackman, Ernest Borgnine, Red Buttons, Shelley Winters and Jack Albertson.

Any of them might be nominated for Oscar recognition on the strength of their performances in the picture.

Audiences come away from The Poseidon Adventure wondering why Hollywood doesn't make more movies which simply entertain.

There is nothing esoteric in the story of the characters. The plot is as complicated as Ben Hur.

Instead of a chariot race, The Poseidon Adventure has as its most dramatic moment the New Year's Eve celebration in the main saloon of the ship when it suddenly turns turtle after being struck by a mountainous wave caused by an undersea earthquake.

Hundreds of extras — most of them stunt men — are tossed around the screen like rag dolls in one of the most spectacular sequences ever attempted for the movies.

The producers devoted three years to shaping up the script, casting, pre-production and finally principal production and editing.

"I think it was worth the three years," said Allen after the picture's initial screening in Hollywood. "We did our best."

Red Buttons was jubilant at the tough Hollywood audience's reaction. "Nobody got up and left," he said. "In fact hardly anyone moved an eyelash. I was watching."

Portions of the picture were filmed aboard the Queen Mary in Long Beach which gave a fullness to the opulence of the sets before the pivotal capsizing scene.

Only the man in the street may like The Poseidon Adventure — but he and she will like it very much indeed.

Martin Given Divorce

Entertainer Dean Martin, 54, was granted divorce Monday in Hollywood from wife of 23 years, former model Jeanne Riegger, 44. Martin told judge "irreconcilable differences" were reason for break-up. Couple is shown here at 1967 Golden Globes award in Hollywood.

Burt Passed

HOLLYWOOD (Reuter) — Hollywood Women's Press Club members screamed "Take it off" to actor Burt Reynolds, but they gave their best actor award to television star Peter Falk.

Falk, Reynolds, James Garner and Marlon Brando were the four nominees for the annual Golden Apple awards of the club.

Reynolds, famed as the first male nude centrefold of Cosmopolitan Magazine, drew the yells as he was introduced to the crowd of women journalists, publicists and their guests.

Falk is the star of the television detective series Columbo.

The best actress award was won by Liza Minnelli.

—Dietrich

Adoration of the Magi

Peter McKinnon as Herod and Christine Puhl as an Angel are pictured as they appear in University of Victoria theatre department offering of The Adoration of the Magi, one of two plays from Wakefield Cycle, to be seen at 8 p.m. Friday, Saturday and Sunday at Maltwood Museum.

UVic on Display

About 300 Greater Victoria elementary school students and a like number of their parents will be given a "preview tour" at Universityy of Victoria Sunday.

Intended for fun as well as education, the tour will show the youngsters, from Grades 5, 6 and 7, some of the things that lie in store if they follow a university career in their schooling.

They will be shown academic episodes in chemistry (chemicolor, glass blowing); physics (sights and sounds, lasers); biology (eels, fish and ''other'' energetic things).

The theatre department will present a nativity play, The Shepherd's Play, and they will see closed-circuit television including a chance to make their own TV commercials.

In the education faculty, they will see an electric piano laboratory, and in fine arts a demonstration of making pictures.

Half the children, selected in co-operation with their principals, will attend a morning session, each with one parent. The rest will go in the afternoon.

Radical Documentary Went Too Far—Board

MONTREAL (CP) — A National Film Board documentary called Vingt-Quatre Heures ou Plus—Twenty-Four Hours or More—has been cancelled because it "advocates the overthrow of the entire political and economic system as it operates in Canada," Sydney Newman, government film commissioner, said Monday night.

"I maintain that if Vingt-Quatre Heures ou Plus, as it is, was released, the NFB would never be forgiven by the majority of Canadians who uphold the Canadian Democratic system," Newman said in a statement.

An official of a union representing NFB production personnel disagreed, however, saying the public has a right to see the results of money spent.

The cancellation was announced last Friday by Yvon Leduc, director of French production at the NFB, who said the film was discontinued because Newman decided it was too controversial.

Leduc said the film, directed by Gilles Groulx, is a documentary depicting events in our society and analysing the "state of the nation."

Newman, chairman of the NFB and the federal government's chief adviser on film, said the NFB was created by Parliament and is paid for by the Canadian taxpayer.

"For these reasons, the filmmaker . . . is limited in his freedom by the terms of the place he works for."

The commissioner said it sometimes becomes necessary to stop production or release of a film because a filmmaker "has gone too far."

Benefit Claims Soar, October

OTTAWA (CP) — Benefits paid to unemployed persons under the Unemployment Insurance Act were 165 per cent higher in October than in the same month last year. The number of those claiming benefits was 63 per cent greater than a year ago.

Debbie in Toronto

She Lost Voice And Audience

TORONTO (CP) — The show went on Monday night, although the star had lost her voice and about a quarter of the audience left the theatre demanding their money back.

Debbie Reynolds, star of the Broadway-bound musical Irene, developed a throat condition which left her speechless. Her understudy, Janie Sell, said she wasn't ready to fill in, and refused.

Sir John Gielgud, the show's director, came on stage before the 1,300 patrons at the Royal Alex Theatre to explain.

More than 300 patrons walked out after Sir John explained that Miss Reynolds would not be appearing in certain scenes.

Irene, which opened here Nov. 27, moves to Philadelphia for a five-week run starting Monday.

Ed Mirvish, owner of the Royal Alexandra Theatre, said after the Monday night performance he had been told by Miss Reynold's press agent she had been ordered to bed for three days by her doctor.

Mirvish said he did not know the star would not be able to sing until about three hours before curtain time and he thought it was too late to get word to ticket-holders. Some of them were subscribers from Buffalo, N.Y., 100 miles away.

Some musical numbers were cut out of the Monday night performance and Miss Reynolds danced wordlessly while director Gielgud — a noted Shakespearean directing his first musical — read plot synopses to fill in the gaps in the revival of the 1919 hit.

Her agent said the audience was treated to "a rare collector's item" in Gielgud's performance.

FOLLOW THIS VICTORIA ENTERTAINMENT GUIDE

ARE YOU A BEEF EATER?—Once you've tried the Old Bailey BEEFEATER at The Wilson Motor Inn you will be. You'll love the perfectly prepared roast prime rib, thick cut, or the tender and tasty English cut DELICIOUS. And it comes with hors d'oeuvres, tossed salad, your own loaf of bread, garlic or regular butter, baked potato and a choice selection of cheeses for dessert. All of this is yours for as little as $3.75. Visit the BEEFEATER at The Wilson Motor Inn. It's the best value in town.

The crowds continue to grow at The **WIG & DICKIE CABARET.** The most fun in Victoria happens every evening Tuesday to Saturday beginning at 8:30 p.m. at The WIG & DICKIE CABARET at The Wilson Motor Inn, 850 Blanshard St. It's the very best entertainment Great Britain has to offer. If you've ever spent a night in an English Inn you'll know what we mean. George McDowall and The Lads will have you singing, laughing and really enjoying yourself. Don't be left out, phone 385-6787 and reserve your spot at the Wig & Dickie Cabaret.

MINIATURE WORLD—EMPRESS HOTEL — See thousands upon thousands of little people act out their parts in over 25 exciting scenes. Open 9 a.m. - 5 p.m. including Sunday. Special family rates. 385-9731.

ROYAL LONDON WAX MUSEUM—At the Inner Harbor. 470 Belleville, 388-4461, 10 a.m. to 5 p.m. including Sunday.

CLASSIC CAR MUSEUM AND GIFT SHOP, 813 Douglas St. (behind the Empress), 9 a.m. to 6 p.m.

UNDERSEA GARDENS—World's most beautiful garden at the bottom of the sea. 10 a.m. 'til 5 p.m.; Inner Harbor.

THE PERSIAN ROOM, CENTURY INN—Reserve now for Christmas Dinner. Enjoy organ and piano stylings of Bev Gore-Langton Tuesday thru Saturday. The Persian Room is open 'til 12 p.m. Mon.-Sat., 9 p.m. Sun.

ENJOY LUXURY for less plus **FREE CONTINENTAL BREAKFAST** at the new **INTOWN INN.** Burnside Rd., just off Douglas. 653 Dunedin St. Phone 388-6667.

OPENS TONIGHT

THE ICEXPERIENCE!
World famous skaters....
HANS LEITER
ROY & SANDI WAGELEIN
TERRY HEAD
BILLY CHAPEL
JULIE HOLMES
GISELA
THE ROMANOS
LA BRECQUE & MAC
MICHELLE & EWELL
Plus the world of
H. R. PUFNSTUF ®
Sid & Marty Krofft Prod., Inc.

VICTORIA MEMORIAL ARENA
DECEMBER 13 THRU 16

"Presented by the City of Victoria"
Tonight and Thursday 7:30 p.m., Friday and Saturday 8:00 p.m., Saturday Matinee 2:00 p.m.
Reserved Seats: 3.50 — 4.00 — 4.50
Tickets on sale at Memorial Arena, Eaton's, Simpsons-Sears, The Bay, Woodward's.
Phone Reservations 384-1522 Only.
Eaton's, The Bay, Simpsons-Sears Victoria customers only may use their charge accounts.

SPECIAL
Children and Student Prices, 18 Years and Under HALF PRICE
Tonight 7:30 p.m., Tomorrow 7:30 p.m., and Saturday Matinee 2:00 p.m.

ICE CAPADES ICE CAPADES ICE CAPADES ICE CAPADES ICE CAPADES

Wednesday
ICE Skating
THE BIG E
ESQUIMALT SPORTS CENTRE
• 1:30 - 3 p.m. PARENTS & TODDLERS
• 3:30 - 5 p.m. SCHOOL SKATING

MING'S KITCHEN
CHINESE FOOD DELIVERY
384-4323
809 YATES STREET

Yuletide Greetings
TO ONE AND ALL
Gay Nineties Spare Rib House
OPEN Usual Hours on Fri., Dec. 22 and Sat., Dec. 23
CLOSED For Our Staff — Dec. 24 and Dec. 25
Reservations Suggested for our Sparkling Atmosphere and Musical Happenings with Ken and Sheila! !
World-Famous SPARERIBS — Full Dinner Menu
825 BURDETT—CHERRY BANK HOTEL—385-5380

STAG NITE EVERY WEDNESDAY
GUYS . . . (Couples Welcome) . . . GIRLS
at the
Bacchanalia Cabaret
OPEN 'TIL 2 A.M. TUES. — SAT.
388-6684
905 ESQUIMALT ROAD
(Kitty Corner from Maverick Market)
NEW BAND
Dance to Stan Bell's "Home-Cookin'"

Wig & Dickie New Year's PARTY!
STARTS at 7 P.M. Sunday Dec. 31
Includes
FULL COURSE PRIME RIB DINNER
$28.— per couple
Featuring George McDowall, The Lads, Wendy and the Whistler
THE WILSON MOTOR INN • 850 BLANSHARD ST.
385-6787

OPENING DECEMBER 26
The Bastion presents
TOM KNEEBONE
in
"WHERE'S CHARLEY?"
The hilarious musical of 'Charley's Aunt'
also starring
Bill Hosie, Janie Woods, Yvonne Adalian, Nancy Kerr, Don McManus
BOX OFFICE NOW OPEN 386-6121
Adults: $2.00, $3.00, $4.00
Students and Children: $1.00
McPherson Playhouse
December 26 to 31 — 8 p.m.
Matinees Dec. 30, 31 — 2:30 p.m.

GEM Theatre Sidney
WATERLOO
STARRING: ROD STEIGER CHRISTOPHER PLUMMER
TONIGHT AT 7:45

IN ALL OF HISTORY THERE HAS BEEN ONLY ONE!
GARBO
The Eternal Woman
in
GRAND HOTEL
with JOHN BARRYMORE JOAN CRAWFORD
ONE SHOW NIGHTLY AT 8:30 P.M.
Doors Open 8:15
ENDS TONIGHT
fox cinema
quadra at hillside 382—3370

THE SECOND HALF FROM THE BOOK "HAWAII"
"THE HAWAIIANS"
The Continuation of James A. Michener's Epic Novel... Hawaii
THE MIRISCH PRODUCTION COMPANY Presents
CHARLTON HESTON
in A WALTER MIRISCH PRODUCTION "THE HAWAIIANS"
PANAVISION® COLOR by DeLuxe
EVENINGS ONLY 6:50 and 9:00
Doors Open 6:30
Closed Sunday
OAK BAY
2184 OAK BAY AVE.
598-2213
General Entertainment
Adults $1.75
Students $1.50
G.A. Members $1.00
Children .50

You have nothing to lose but your mind
"Asylum"
from the author of "Psycho"
MATURE ENTERTAINMENT
LAST 2 DAYS!
Doors 1:15
Shows 1:30, 3:15, 5:00, 7:00, 9:00
ODEON 2
780 YATES STREET
383-0513

Doors 6:30 p.m.
Shows 7:00, 9:00
ODEON 1
780 YATES STREET
383-0513
"LANGUAGE OF LOVE"
Warning—You might object to certain ideas in the sex documentary.
—R. W. McDonald, B.C. Director

HAIDA
808 YATES STREET
382-4278
LAST 2 DAYS
"COME BACK CHARLESTON BLUE"
Doors 6:30 p.m.
Shows 7:00 and 9:00

ONE COMPLETE SHOW 8:15 P.M.
MATURE ENTERTAINMENT
COUNTING HOUSE CINEMA 1
Broad & Broughton
FEDERICO FELLINI'S JULIET OF THE SPIRITS
LAST 2 DAYS

LAST 2 DAYS
"CARRY ON CAMPING"
COUNTING HOUSE CINEMA 2
383-3434
Also
"MUTINY ON THE BUSES"
REG VARNEY
GENERAL
MUTINY 7:30 CAMPING 9:05

FREE TICKET IN EVERY BOOK • GIFT TICKETS • FREE TICKET IN EVERY BOOK • GIFT TICKETS • FREE TICKET IN EVERY BOOK • GIFT TICKETS • FREE

MOVIE GUIDE
FOR CHRISTMAS GIVE BOOKS OF FAMOUS PLAYERS THEATRE TICKETS
FREE TICKET IN EVERY BOOK!
NOW ON SALE AT CAPITOL AND ROYAL

TODAY and THURS.
DIANA ROSS IS BILLIE HOLIDAY
LADY SINGS THE BLUES
A PARAMOUNT PICTURE
Filmed in PANAVISION® in COLOR
MATURE ENTERTAINMENT
"Warning" Parents — Some scenes of drug taking. — B.C. Director.
ROYAL
805 BROUGHTON—383-9711
Daily at 1:15, 3:40, 6:10, 8:40.
Doors 1 p.m.

SHOWING FOUR DAYS ONLY
It takes two to make such a special one!
At 1:15 3:25 5:30
Paul Newman
Lee Marvin
IN A FIRST ARTISTS PRODUCTION
"Pocket Money"
BOTH FEATURES MATURE ENTERTAINMENT
PLUS
DUSTIN HOFFMAN
"LITTLE BIG MAN"
Panavision Technicolor
Co-Starring
CHIEF DAN GEORGE
FAY DUNAWAY
"Warning — Vicious Brutality and some sex."
—R. W. McDonald, B.C. Director
At 2:50 - 7:05 Only
CAPITOL
805 YATES—384-6811
Thurs. and Fri. Doors 6:30 p.m.
One Complete Show Only, 7:00 p.m.
"Pocket Money" — 9:30 p.m.
"Co-Hoe" — 7:05 p.m.

POGO

RIP KIRBY

BLONDIE

MARY WORTH

HI and LOIS

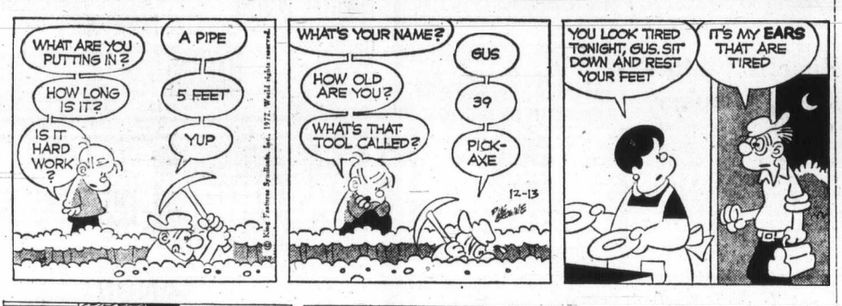

KERRY DRAKE

ARCHIE

JUDGE PARKER

LIL ABNER

MORGAN

M.V. Chesnut

A Real Honey

If I had to award a medal for the most trouble-free of all our flowering shrubs, I believe the first name to come to mind would be the Forsythia, named in honor of William Forsyth, gardener to the king at Kensington and St. James's in the closing years of the 18th century. Forsyth himself, while a clever gardener, was a bit of a rogue and succeeded in flimflamming the British government out of £1,500 in a neat con game, but the shrub that bears his name is a real honey.

It opens its golden bells to greet the spring almost before winter is over. In fact, at our house we have vases filled with sprays of Forsythia as early as January by the simple expedient of cutting the bare branches and bringing them indoors to open their buds in the warmth.

Forsythia is a most undemanding shrub, for it will thrive in almost any kind of soil and on the north, south, east or west sides of the house. You can grow it as a specimen in the lawn, in a shrub border, against a wall, and even in the rock garden, for there are dwarf varieties admirably suited for this purpose.

As a companion to other shrubs or to grow by itself as a lawn specimen, one of the varieties known as the "intermedia" group should be chosen. Probably the most commonly grown in this class is Forsythia intermedia spectabilis, which blooms very freely with deep yellow bells and with an erect and rather spraying habit of growth.

Almost identical with Spectabilis but with a softer shade of yellow is the variety Primulina.

These two are more or less standard kinds, selling for around $2, but there are specially selected strains which are even more beautiful. From Ireland comes Lynwood Gold, which was discovered as a sport growing from a single branch of Spectabilis. This one is even more erect than the parent type, and the branches almost smother themselves with the biggest golden bells ever seen on any Forsythia. It has a companion in pale primrose yellow called Spring Glory, and another called called Spring Glory, and another called Beatrix Farrand which has lovely orange markings in the throats of its golden bells.

For training on a wall of trellis, the one to buy is Forsythia suspensa, with long, whippy branches of pendulus habit — almost a weeping habit of growth. Several varieties are available: Forsythia suspensa atrocaulis is particularly good, with deep purple bark contrasting beautifully with the sulphur yellow flowers. The varieties Fortunei and Decipiens can get along with surprisingly little sunshine and will bloom their heads off on a north-facing wall.

The pruning of a Forsythia consists simply of cutting away the old wood to make room for new growth, but the treatment for these two groups, intermedia and suspensa, is somewhat different.

A new shoot on intermedia won't bear any blossoms until it has had at least two summers to ripen and harden its wood, but thereafter that mature shoot will continue to produce bloom for several seasons. The trick here, therefore, is to maintain a supply of ripe but not ancient shoots coming along, and taking out the older growths as they show signs of exhaustion.

The recommended time to prune Forsythia is just after the blossoms fade, but with intermedia I think it pays to do the job while the shrub is actually in bloom, combining harvesting with pruning. Take lots of sprays for your vases and bowls, but make your selection from shoots where the bloom is a little on the thin side. If you take out such shoots in their entirety, discarding the portions not needed for your vases you will be pruning your plant correctly.

Suspensa, however, is a kitten from a different litter. This Forsythia — and its varieties — blooms best on new wood formed the previous year, and the trick here is to cut back all side shoots to two buds from the base. Do this every year just after the flowers fade, and lots of new, strong side shoots will grow out during the summer, ready to bloom the following spring.

Arthur Hoppe

Peace Through Greed

WASHINGTON — Let the church bells ring! Let there be dancing in the streets! After 26 long and fright-filled years, the cold war is over at last!

Associated Press broke the news. The news, of course, is that the Russians are dickering with a Wall Street brokerage firm to sell Soviet government bonds to private American investors.

Any fool can see at a glance what this means. I can see at a glance that this means we'll have a big stake in an expanding Soviet economy. And once we have a big stake in their economy, we're certainly going to think twice before we blow them up.

A few Nervous Nellies may contend that American capitalists will also think twice before they invest in the future of communism. Nonsense. They don't know American capitalists.

□

American capitalists are going to think once. "Does the long-term yield offer such an attractive investment opportunity," they are going to think, "that I should add these bonds to my portfolio?"

So peace, as Dr. Kissinger is fond of saying, is at hand.

But with so much at stake, we must be careful not to limit the sale of these bonds to a few fat cats. As many Americans as possible should have a vital concern in Russia's future. What's needed obviously is a nationwide marketing and promotion campaign.

□

First of all, the bonds themselves should be attractive, suitable for framing as Christmas gifts. The picture of Lenin is, of course, mandatory—over the legend, perhaps, of "In Lenin We Trust."

To add a true Russian flavor, they should be inscribed with some authentic native slogans, such as: "Workers of the World, Unite!" Or: "All Power to the Soviets!"

Next we'll need to saturate the airwaves with public commercials showing happy Russian workers building thermonuclear missiles and submarines. "You, too, can have a stake in the Russian Revolution," the message might say. Or, "Buy a share in communism today!"

□

There's also no reason that we can't have giant bond rallies at defence plants. Hollywood stars like John Wayne could exert workers to "Keep Russia strong! Sign up for your payroll deduction plan." And factories that went over the top would get little hammer-and-sickle pennants to fly from their flagpoles.

With a little effort, the day will come when every good American will read reports of Soviet economic growth with a warm glow of satisfaction, knowing that his nest egg is safe in Kremlin hands and that his net worth is increasing, thanks to the labors of the Soviet workers.

□

It's too bad old Joe McCarthy couldn't be alive to see the day. He'd drop dead of apoplexy.

Well, it may seem like a rosy dream. But don't forget, we expect to turn a pretty penny on the wheat deal. And they expect to turn a pretty kopek peddling us volka, furs and caviar. These bonds are merely the frosting on the new cake of friendship.

For centuries, mankind has tried to achieve peace through hate and war. For centuries, mankind has tried to achieve peace through love and brotherhood. But at last we've harnessed the one universal human emotion that will achieve the only kind of peace we mortals seem capable of:

Peace through greed.

Debut Upstaged

JAMES BACON

HOLLYWOOD — Well, you can't win them all. First off, **Mike Frankovich** calls up and wants to know if I care to make my dancing debut in his 40 Carats. He didn't say that **Gene Kelly** was also dancing in the same scene. Kelly was dancing with **Bernie Barnes,** making a triumphant return to the screen after some years. Soon as Kelly saw me dance, he stopped the cameras and took over as choreographer for himself. It was a discotheque scene where the dancers usually dance free and easy, but Kelly choreographed it like a **Vincente Minnelli** musical at MGM.

Next night **Mae West** invited me to sit at her table at the Hollywood Press Club dinner for film critic **Kevin Thomas.** At the reception ran into **Allan Dwan,** who directed **Douglas Fairbanks Sr.** in Robin Hood.

Rock Hudson was there with laryngitis. **Clint** and **Maggie Eastwood** also were there. As **Joe Flynn** said: "At a dinner for a critic, there is only one thing that brings us all together —fear." Producer-director **Ralph Nelson** was a big hit. He read some of Thomas's reviews of his pictures in which the critic wrote: "It is well-made trash." The MGM publicity department immediately took out an ad quoting the critic: "It is well made"—period. **Mae West** was introduced from the floor and got a standing ovation. Not many living legends around anymore. She is ageless. Her teeth are perfect and so is her skin. Hands usually give away a person's age, but you could never prove anything by Mae's. She should do commercials for Ivory, but Mae has never washed a dish in her life. She was with young actor **Cal Bartlett.**

She was telling us about how she discovered Cary Grant who had been brought out to Paramount from Broadway as a threat to **Gary Cooper,** then in a contract fight with Paramount. "I was ready to start my picture She Done Him Wrong, but the front office kept saying this leading man isn't available for six weeks and this one isn't available for 12. One day I spotted this dreamboat on the lot and I said 'I want him.' They told me he had never done anything but a screen test. I said if he can talk, he's my leading man." Cary became the original target for that most memorable Westian line—"Come up and see me sometime." He made two in a row with Mae—I'm No Angel was the second—and a superstar was born. Mae always had a good eye. She eyed the room the other night and focused on Eastwood. "He's just my type," said Mae, as only Mae could say it. "He's wall-to-wall man."

Sydney Harris

TV Fails to Satisfy

At a recent luncheon, I was sitting next to a man who had illustrated a forthcoming book.

Nothing unusual about this, except that the book was a collection of old "Vic and Sade" radio scripts. Who would have believed, only a few years ago, that this kind of book would be in demand?

Nostalgia for the old radio shows has swept the country recently. New recordings and tapes have been made, scripts have been revived, and "remember-when books" are glutting the market. The public displays a vast yearning for the entertainment of the past.

★ ★ ★

Why should this be so? In my view, it demonstrates the power of mind over eye, of imagination over reality. Television has failed to grip the audience the way radio did because it leaves little, or nothing, to the work of the imagination. In such cases, more is less.

When we listened to the old radio shows, our minds collaborated with the characters. We visualized them internally, and lived along with these creatures of the imagination.

It is no accident that when some of the shows were transferred to early television, their appeal quickly dried up.

★ ★ ★

No program on television has commanded the long-term loyalty of dozens of old radio shows, when a whole nation paused to listen.

For one thing, television doesn't give shows enough time to win a loyal audience; the "numbers game" is so ruthless and competitive that a show that doesn't make it in a few weeks is marked for the axe.

But more importantly in my belief, the very visual aspect of TV over-exposes the characters and leaves no room for fantasizing on the part of the audience.

★ ★ ★

Entertainment shares with art the necessity for being a "cooperative" venture. The more an audience can put into it, the more enjoyment is paid back.

In radio, the audience was asked to do much of the work to project its imagination into the lives of the characters; and, by so doing, the audience was incorporated into the gestalt of the program.

Television, by its very explicitness, asks nothing of the viewer except his passive receptivity — and this grows boring very quickly.

★ ★ ★

Stan Freeberg, that genius of specialty advertising, has shown that TV advertising, despite an immense audience, is not nearly so effective per capita as the old radio advertising — for, again, the radio commercial stimulated the imagination, while the TV commercial crushes it to a pulp.

Whether we are trying to entertain people, or persuade them, we must get them to participate in the imaginative act; else, the more we bombard them with visual bits, the more resistant they become.

Zeller's SANTA SALE

THURSDAY, DECEMBER 14-16

PHILISHAVE

Santa Says "Shaves Closer And Faster, And It's DOLLARS OFF THE REG. VALUE"!"

ONLY 16.88 "CHARGE-IT"

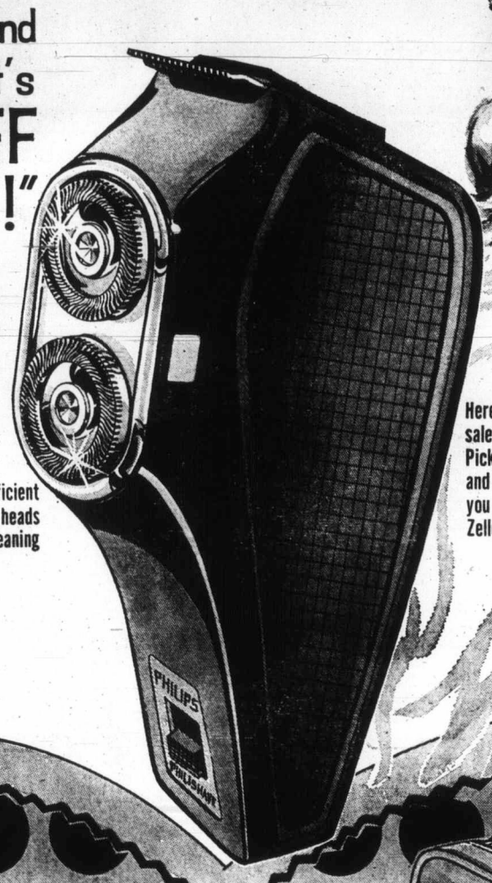

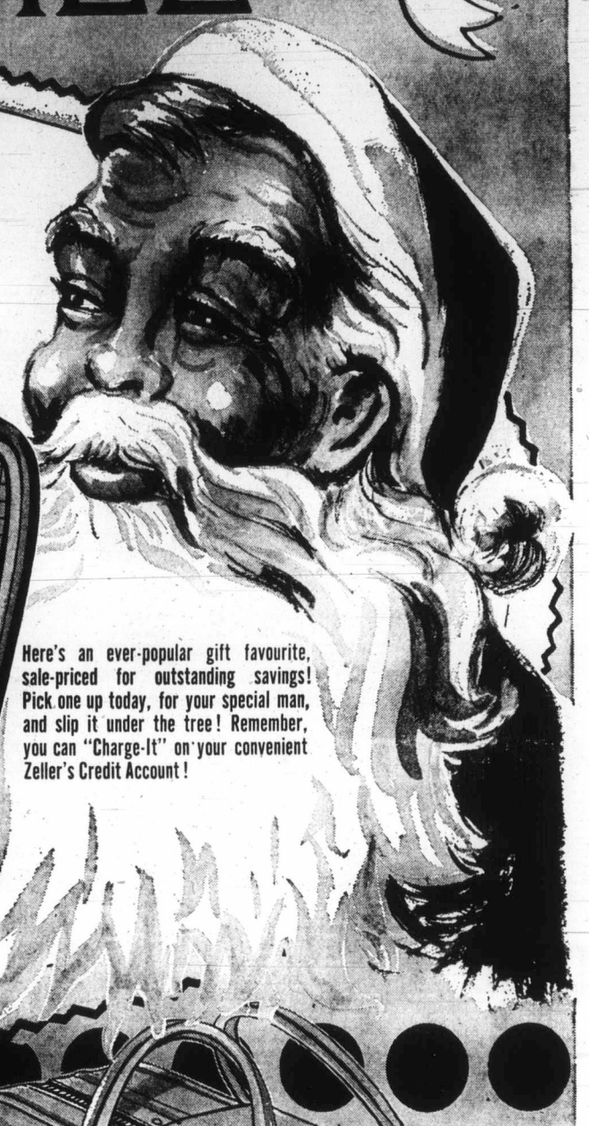

- Comfort-grip, contoured design
- Super-efficient motor drives twin Super-90, floating shaving heads
- New slide-out trimmer
- Easy, Flip-Top Cleaning
- Convenient, coiled cord
- Attractive gift case.

Here's an ever-popular gift favourite, sale-priced for outstanding savings! Pick one up today, for your special man, and slip it under the tree! Remember, you can "Charge-It" on your convenient Zeller's Credit Account!

Holiday Special!

"STRADELLINA" SOFT-SIDED LIGHTWEIGHT LUGGAGE SET

49.88 3-PCE. SET

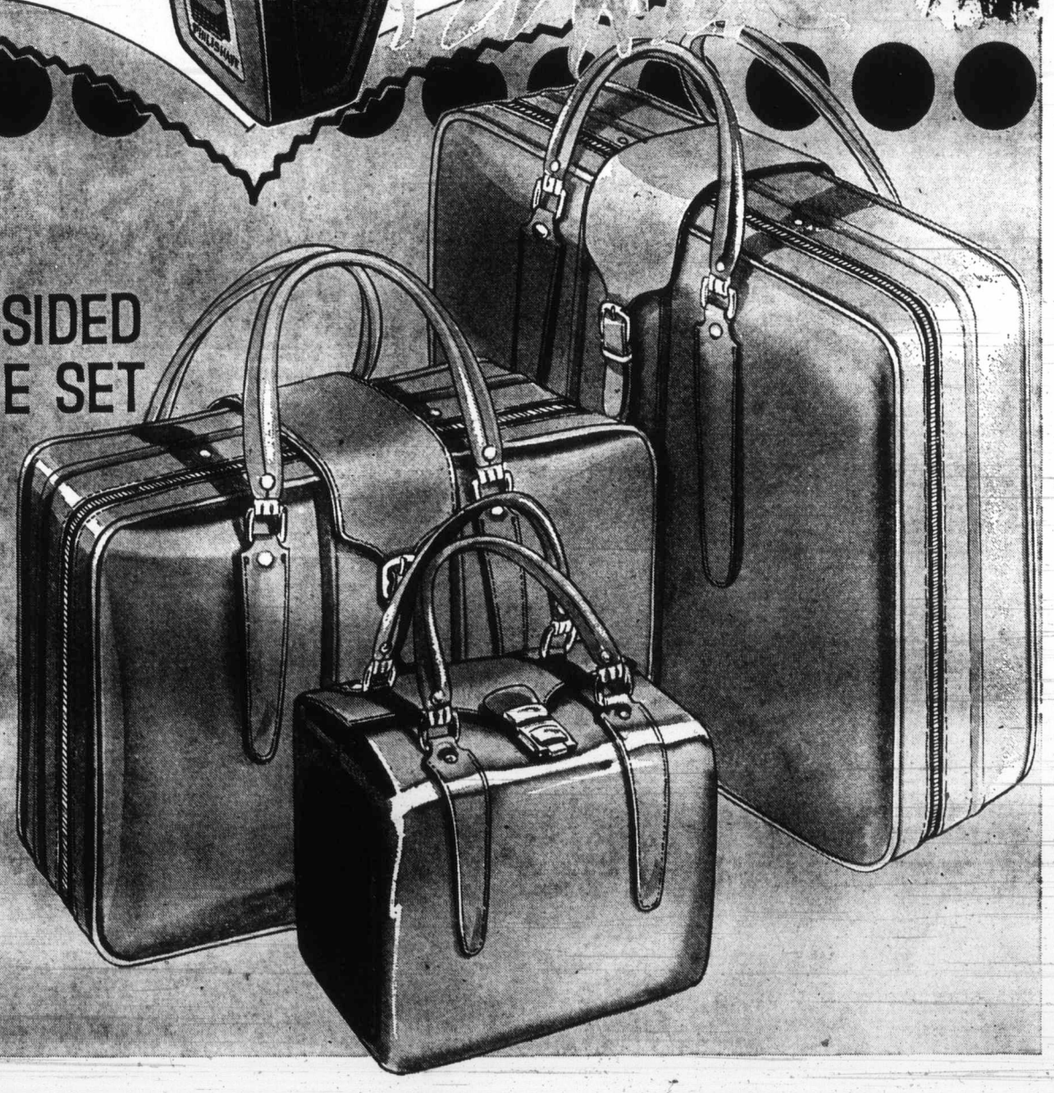

INCLUDES: 14" TOTE BAG - 22" WEEKEND CASE - 26" SUITCASE

The latest European stylings in smooth, wipe-clean vinyl, that's soft and supple as the finest calf...yet at only a fraction of the cost! Extended handles provide more balanced weight distribution; add to the attractive design! Heavy-duty, rust-resistant all-around zipper and sturdy, concealed locks under buckled belt trim. Choose Roman red or avocado green, and make first-class travel arrangements this holiday season!

BUY NOW - "CHARGE-IT" - NO DOWN PAYMENT!

Zeller's

OPEN DAILY 9:30 to 9:30 HILLSIDE

Zeller's

DECEMBER 14-16

FOR THE SOFT LIFE... GIVE SLIPPERS FROM ZELLER'S

A. FOR WOMEN: Wide-band scuffie slippers of thick pile. Foam rubber outsole. Or curly lamb-pile low bootee slipper with vinyl outsole. Pastels. S-M-L. ..... **1.57 PR.**

B. FOR MISSES: Comfy lamb pile bootee slipper with bow trim, vinyl outsole. S-M-L.... **1.57 PR.**

C. FOR CHILDREN: Bootee slippers of soft tan vinyl or thick pile. Vinyl soles. Sizes 5 - 10 (vinyl), S-M-L (pile). Colour choice ..... **1.57 PR.**

D. WOMEN'S PILE BOOTEES BY LYONS OF LONDON. Cosy lamb pile with flower trim, foam rubber outsole, nylon tricot lining. Pretty colours. Sizes 5-9..... **5.00 PR.**

E. WOMEN'S VELVETEEN HOSTESS SLIPPERS - Strippy, pretty slipper with bead and "gold" trim, covered heel. Royal, red, black; 5-8 ..... **2.57 PR.**

F. WOMEN'S BROCADE HOSTESS SLIPPERS. Gleaming brocade criss-cross strap sandal poised on covered heel. Gold or silver colour; 5 - 8 ..... **2.57 PR.**

G. MEN'S BRUSHED NYLON SLIPPERS BY "DUNLOP". Striped slippers in comfortable twin-gore style. Braid trim. Blue, brown; sizes 6-10..... **3.97 PR.**

H. MEN'S SOFT LEATHER SLIPPERS. Cherry colour split cowhide leather with pile collar, insole & lining, moulded sole. 6-10. ..... **3.97 PR.**

I. MEN'S OPERA SLIPPERS. Soft brown vinyl with plaid lining, leather outsole, stitching trim. Sizes 7-10 ..... **2.97 PR.**

J. MEN'S MULE SLIPPERS. Soft vinyl moccasin-style mule slippers with grained vinyl outsole. Black, tan, brown. 6-10 ..... **2.57 PR.**

PUT GIFT-GIVING ON A SOUND FOOTING.... "CHARGE-IT" AT ZELLER'S!

OPEN DAILY 9:30 to 9:30 HILLSIDE

DECEMBER 14 - 16

Zeller's

SAY IT WITH PICTURES THIS CHRISTMAS!

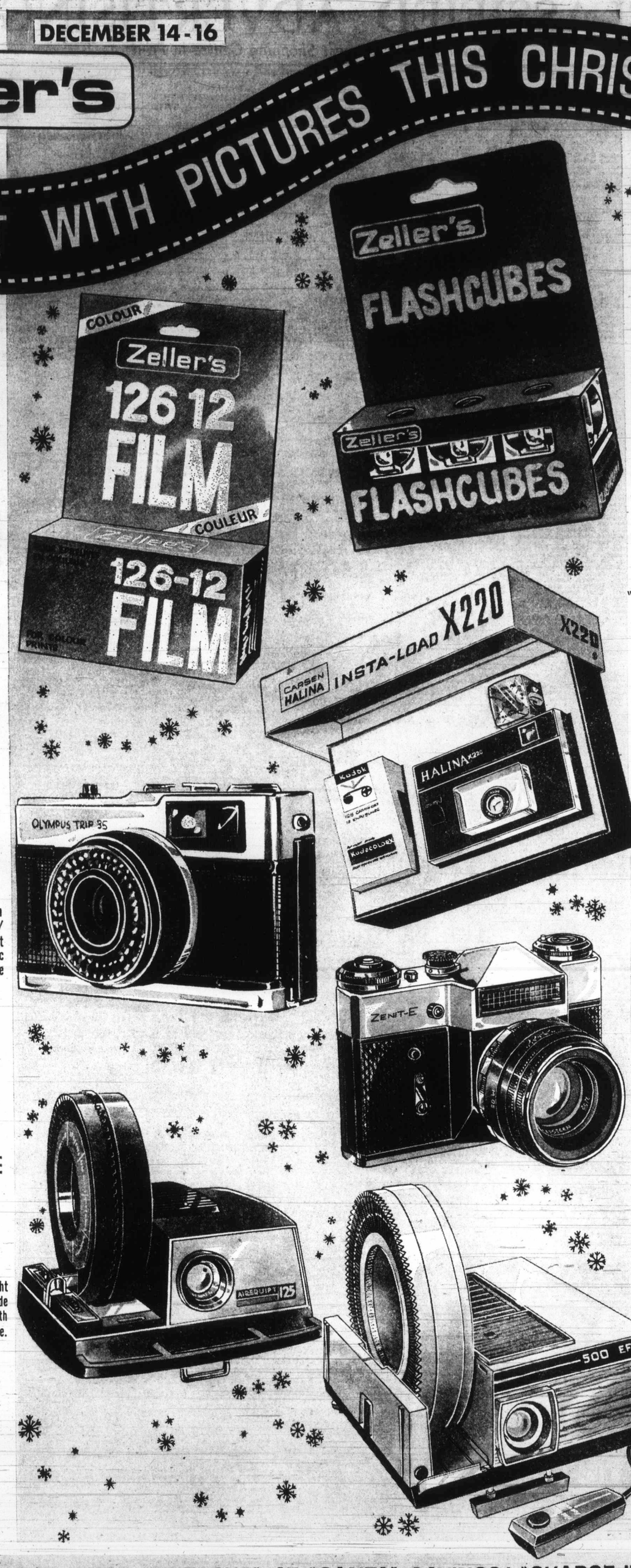

ZELLER'S
COLOR INSTANT LOAD FILM
SHUTTERBUG PRICE
.81 EA.

Capture the Festive spirit with Zeller's own brand 126-12 exposure color print film. For instant load cameras. Specially Sale priced for Pre-Christmas Savings!

ZELLER'S FLASH CUBES
1.17 PACK OF 3

Our own dependable brand! Specially sale priced for Christmas savings! Fits cameras with flash cube sockets. 4 flashes; blue lamps with plastic reflectors.

"HALINA INSTA-LOAD" CAMERA KIT
11.88
"CHARGE-IT"

Gift packed camera kit! Snap-in film, extra-sharp colour-corrected Halinar lens, single speed shutter. Built-in flash cube socket. Complete with flashcube and 12-exposure 126 cartridge color film.

35MM "HANDFUL" OLYMPUS TRIP 35
48.88
"CHARGE-IT"

The gift that keeps on giving! Small in size...big on quality! Features F2.8/40mm lens, bright frame viewfinder that has four focusing rings and automatic exposure system for a perfect picture every time. Case included.

"ZENITH E" 35MM CAMERA
67.88
"CHARGE-IT"

Single lens reflex 35mm with 50mm f2.0 lens. Shutter speeds from B to 1/500 sec. plus M, X synchro for flash. Easy to focus, rapid lever wind; "Pentax" lens mount can accept other lenses. Carrying case.

"AIREQUIPT" SLIDE PROJECTOR
49.88
"CHARGE-IT"

Dollars off the regular value! Lightweight projector uses all four "Airequipt" slide systems. Powerful fan-cooled motor with 3-way power switch. Carrying handle.

"HANIMEX" SLIDE PROJECTOR
69.86
"CHARGE-IT"

New, self-focusing! Features sharp F2.8 lens and powerful 500 watt lamp. You focus only the first slide with automatic focus! Remote control forward and reverse. Complete with circular and straight trays.

GREAT GIFT IDEAS "IN FOCUS" AT "SANTA" SAVINGS! "CHARGE-IT"!

OPEN DAILY 9:30 to 9:30 HILLSIDE

386-2121

CLASSIFIED ADVERTISING

Vancouver Island's Largest Shopping Centre in Print

386-2121

11:30 p.m. to 7:30 a.m.
TELEPHONES AFTER-HOURS AND SUNDAY
Editorials, 383-4111
383-8309
Sports, 383-4113

BOX REPLIES

All replies to private box numbers available from 8:00 a.m. to 6:00 p.m. Monday to Friday inclusive.

Victoria Press Box numbers available on request. Charge $1.50.

OFFICE HOURS

Classified Counter, 8:00 a.m. to 6:00 p.m. Business Office, 8:30 a.m. to 5:00 p.m. Monday to Friday inclusive.

* * *

OFFICE CLOSED SATURDAY

* * *

TELEPHONE HOURS

8:00 a.m. to 8:00 p.m. Monday to Saturday inclusive.

* * *

CLASSIFIED COPY DEADLINES

Regular classified advertisments may be placed at the counter, 8 a.m. to 5:00 p.m. on the day prior to publication, Monday to Friday inclusive. By telephone, 8:00 a.m. to 5:00 p.m. Monday to Saturday inclusive.

All classified semi-display copy must be in the possession of Victoria Press Ltd., 2621 Douglas Street, by 12 noon on the day prior to publication, with the exception of that copy for Sunday Colonist must be in by 12 noon Friday.

FULL COVERAGE CLASSIFIED RATES

REGULAR CLASSIFIED LOCAL RATE

One day, 9c per word per day.
Three consecutive days, 8c per word per day.
Six consecutive days, 7c per word per day.
1 6-pt. heading or white space allowed to be charged at 5 words.
Minimum advertisement 10 words and $1.00.
Each initial, sign, group of figures and abbreviation counts as one word.

SEMI-DISPLAY LOCAL RATE

Ads requiring a style other than that mentioned above will be charged by the measured agate line (14 agate lines equal 1 inch).
One day, 40c per line, $5.60 inch.
Three consecutive days, 35c per line, $4.90 inch.
Six consecutive days, 30c per line, $4.20 inch.

NATIONAL RATE AND OUT-OF-PROVINCE RATE

Regular classified, 10c per word per day.
Semi-display, 46c per line per day, plus 10% if both type sizes are used.

Birth Notices, $2.00 per insertion for standard message of 30 words or less. 8c each additional word or initial.

In Memoriam notices, Cards of Thanks, Death and Funeral Notices, not exceeding 12 lines, $3.50 first insertion and $2.65 subsequent insertions. Each additional line, 35c daily.

Births, Deaths, In Memoriam Notices, Cards of Thanks, Personals not accepted by telephone.

Single paper rates on request.

SUBSCRIPTION RATES

Wherever carrier service is maintained, $3.00 per month.
By mail: Canada, $3.50 per month, $10.00 per three months, $39.00 per year. United States, $4.00 per month. Sunday only: Canada, 25c per copy, $13.00 per year. United States, 30c per copy, $15.60 per year. Commonwealth and foreign rates upon request.
Mail subscriptions are payable in advance.
Authorized as second-class mail, Post Office Department, Ottawa.
Member Audit Bureau of Circulations.

TERMS OF PUBLICATIONS

The Victoria Press Ltd. shall not be liable for non-insertion of any advertisement beyond the amount paid for such advertisement.

In the event of an error occurring the liability of Victoria Press Ltd. shall not exceed the charge for the space actually occupied by the item in question.

All claims on error in publication shall be made within 12 hours thereafter and if not made shall not be considered. No claim will be allowed for more than one incorrect insertion nor for errors not affecting the value of the advertisement.

All estimates of cost are approximate. Advertisers will be charged with space actually used.

All advertising copy will be subject to the approval of the Victoria Press Ltd., who reserve the right in its sole discretion to classify, reject or insert copy furnished.

Advertisements must comply with the British Columbia Human Rights Act which prohibits any advertising that discriminate against any person because of his race, religion, sex, color, nationality, ancestry or place of origin, or because his age is between 44 and 65 years, unless the condition is justified by a bona fide requirement for the work involved.

While every endeavor will be made to forward replies to box numbers to the advertiser as soon as possible, we accept no liability in respect of loss or damage alleged to arise through either failure or delay in forwarding such replies, however caused, whether by negligence or otherwise.

CIRCULATION REPRESENTATIVES

Duncan, Chemainus,
P. J. Rogers 746-6181
Lake Cowichan,
P. Edwards 749-6771
Pt. Alberni Mrs. I. Shepherd 723-8312
Nanaimo, A. Lakey 753-2766

DUNCAN BUREAU

262 Station Street (Hamilton Electric Building). Office and telephone hours, 1 p.m. to 5 p.m. Monday to Friday, inclusive.
PHONE DUNCAN 746-6181

United States Representatives
MATHEWS, SHANNON AND CULLEN, INC.
New York, Boston, Chicago, Detroit, Philadelphia, Pittsburgh, Cleveland, Syracuse, Charlotte, Atlanta, Cincinnati.

CLASSIFIED SERVICE FOR DUNCAN COWICHAN VALLEY CHEMAINUS RESIDENTS
Classified Ads phoned in to our Duncan office 746-6181 before 3:30 p.m. will appear in the following day's paper.

PHONE DIRECT
386-2121
TO PLACE YOUR CLASSIFIED AD

1 BIRTHS

ELFORD—Born to Mr. and Mrs. R. J. Elford, 813 Oliver Street, at Royal Jubilee on December 7, 1972, a daughter, Sarah Wells.

KENNEDY—Born to Rob and Gail Kennedy, 967 Isabel Avenue, at Royal Jubilee Hospital on December 6, 1972, a son, Tyler, 8 lbs. 2 ozs.; a brother for Clint. Thanks to Dr's. Prevost and Carlow.

TAYLOR—Born to Mr. and Mrs. G. Taylor, 3572 Tillicum Road, Victoria at Royal Jubilee Hospital on December 7, 1972, a daughter, Jenny Lynn. Weight 6 lbs. 7 ozs.

5 DEATHS AND FUNERALS

BELL — E. Lesley, at Victoria on December 11, 1972. Born in Toronto, Ontario, age 34 years. She leaves her loving parents Leslie and Eileen Bell, 4047 Haro Road, Victoria, B.C.; a brother, Christopher of Seattle, Washington; two sisters, Patricia of Montana and Nancy of Victoria; two nephews and one niece.
Funeral services will be held on Wednesday, December 13 at 2:00 p.m. in Saint George The Martyr Anglican Church, Rev. Canon Bishop officiating, cremation. Flowers are declined with thanks. Donations may be made to The Arbutus Craft, 1119 Vancouver Street, Victoria, B.C. Arrangements through The Memorial Society of B.C. and First Memorial Services Ltd.

BERGHARDS — In Victoria, on Monday, December 11, 1972, Mrs. Elizabeth Alvina Berghards of 130 Menzies Street. Mrs. Berghards was born in Riga, Latvia and came to Canada in 1950 and has resided in Victoria since that time. She is survived by two daughters, Mrs. Herta Rousanovs, Vancouver; Mrs. John (Edith) Malynyk, Dauphin, Manitoba; one grandson and two great-grandchildren.
The funeral service will be conducted on Thursday, December 14, 1972, at 10:30 a.m. from CHAPLIN'S FUNERAL CHAPEL with the Rev. D. Metzger officiating, followed by cremation.

BOUCHER — In Victoria on December 11, 1972, Muriel (Molly) Boucher aged 85 years beloved wife of Frank Boucher of 547 Niagara St., a pioneer resident of Victoria for over 60 years. She also leaves one daughter Joan in England. She was a Past Worthy Matron of Oak Bay Chapter No. 42, O.E.S.
Funeral service in McCall Bros. Chapel, Johnson and Vancouver Streets on Wednesday, December 13 at 11:00 a.m., followed by cremation. (Flowers gratefully declined.)

CROOK — On December 11, 1972 at the Veterans' Hospital, Mr. Stanley Crook aged 67 years of 1250 Hastings St., Saanich, a resident here for 35 years. He leaves his loving wife Ruth; two daughters, Mavis and Kathy of Victoria; four grandchildren; one brother Frank of Victoria and one sister Louise of Vancouver. He was a member of Pro Patria Branch, R.C.L. and served in the Second World War with the R.C.N.
Service in McCall Bros. FLORAL CHAPEL, Johnson and Vancouver Streets on Wednesday, December 13 at 2:00 p.m. with the Rev. G. Smith officiating. Interment at Hatley Memorial Gardens.

DUKE — On December 9, at the Aberdeen Private Hospital. Elizebeth Jane Duke, 1106 Balmoral Road. In her 91st year, formally of Cherry Point, Cobble Hill. Mrs. Duke was a member of Christ Church Cathedral. Survived by her brother Albert Tomlinson, in Toronto and a sister Mrs. C. A. Loos, Buffalo, N.Y.
Funeral service will be held on Thursday, December 14, at 10:30 a.m. from the Lady Chapel of Christ Church Cathedral, followed by interment in Royal Oak Burial Park. HAYWARDS FUNERAL CHAPEL, in charge of the arrangements.

EVANS — At Sidney, B.C., on December 11, 1972, Mrs. Jennie Magdalene Evans, age 78 years. Born in Corry, Pennsylvania and had been a resident of Sidney, B.C., for the past 23 years, late residence, 1680 McTavish Road. Predeceased by her husband, John, in 1954 and her son, George, in 1959. She leaves her son, Gerald, Sidney, B.C., 10 grandchildren; brothers, Edward Orhn, Dapp, Alberta, and Eric Orhn, Warburg, Alberta, sisters, Annie Halverson, Warburg, Alberta, Ethel Hunter, Edmonton Alberta, Emma Walstrom, Salmon Arm, B.C., several nieces and nephews.
Service will be held in the Sands Funeral Chapel of Roses, Sidney, B.C., on Thursday, December 14, 1972, at 10:30 a.m. Rev. Irene Smith officiating. Interment in Royal Oak Burial Park.

GALAVAN—Suddenly on Sunday, December 10, 1972, at Duncan, B.C., Mr. Ernest James Galavan, beloved husband of Dorothy Galavan, aged 44 years, of 2088 Indian Road, Duncan. At time of death Mr. Galavan was line foreman for B.C. Hydro. Surviving besides his wife Dorothy, are four sons and three daughters, Gary, Neil, Tim, Paul, Carol, Bernie and Sharon, all at home; his mother, Mrs. Beatrice Galavan, Victoria; five sisters and one brother, Mrs. (Gerry) Kilgannon, Mrs. Don (Kay) Saunders, both of Edmonton; Mrs. Ivan (Marie) Dare, North Bay, Ont.; Mrs. J. E. (Terry) Fox, and Mrs. G. (Margaret) McTaggart, both of Victoria, and Larry, of Edmonton.
Prayers will be offered at 7:30 p.m. on Wednesday, December 13, 1972 at St. Edward's Roman Catholic Church. Mass will be celebrated on Thursday, December 14, at 11 a.m. Rev. Father F. H. McIntee celebrant. Interment in Royal Oak Burial Park. In lieu of flowers friends wishing may make donations to the Heart Fund, Ste. 218 — 620 View St., Victoria. First Funeral Chapel (Sands) in care of arrangements.

KEZIERE—In the Royal Jubilee Hospital after a lengthy illness, Mrs. Bertha Keziere aged 63 years of 319 Island Highway, resident here for 34 years, formerly of Edmonton. She is survived by her husband John at the residence; 2 daughters, Mrs. S. M. (Una) Kolber, Edmonton and Mrs. D. E. (Joan) Fleischer of Vancouver; her sister, Mrs. E. (Peg) Underschultz of Fort Saskatchewan, Alberta.
Service in McCall Bros. FLORAL CHAPEL, Johnson and Vancouver Sts. on Wed., Dec. 13 at 3 p.m. with the Rev. Dr. N. S. Noel officiating. Interment at Royal Oak Burial Park.

KING — In Victoria on December 9, 1972. Phyllis Irene King, widow of Ronald William Henry King and beloved mother of Reginald William King and grandchildren Sarah and Brian of Vancouver, B.C.
A private family service was held December 12, 1972, from Christ Church Cathedral followed by cremation. CHAPLIN'S FUNERAL CHAPEL in charge of arrangements.

LAYTON—In Victoria, on Saturday, December 9, 1972, Mr. Norman Layton, of No. 313 — 1430 Stadacona St. Mr. Layton was born in Winnipeg, Manitoba, and had resided there until retiring to Victoria in 1970. He is survived by his loving wife Laura, at the residence; one sister, Mrs. J. N. Edgar, of Victoria; one brother, John C. Layton, of Montreal, and nieces and nephews.
The funeral service will be conducted on Wednesday December 13, 1972, at 1:30 p.m. from CHAPLIN'S FUNERAL CHAPEL, with the Rev. F. W. Hayes officiating, followed by cremation.

LOWE—In Victoria, B.C. on December 10, 1972, Mrs. Margaret Lowe, widow of Ralph Lowe, aged 86 years, born in Lancashire, England and a resident of Victoria for the past 39 years, late residence, 1780 Fairfield Rd. She leaves her daughter, Mrs. M. P. (Margaret) Hoffmeister, 988 Ambassador Ave.; son, Arthur H. Lowe, Bamberton, B.C.; 4 grandchildren; 2 great grandchildren; her sister, Mrs. Mary Winward, in England; nieces and nephews. Mrs. Lowe was a life member of the Ladies Auxiliary to the St. John's Anglican Church.
Service will be held in St. John's Anglican Church on Wednesday, December 13, 1972 at 1 p.m. Rev. Canon Grahame B. Baker officiating. Interment in the Royal Oak Burial Park. Arrangements by the Sands Mortuary Limited.

MACKENZIE — Hugh of 8456 Hudson Street, Vancouver, on December 9, 1972 in his 92nd year. Survived by his loving wife Mary, two sons, Donald of Vancouver and Hugh of Victoria; three daughters, Molly of Duncan, Isobel of Oakville, Ontario, and Betty of Vancouver, 11 grandchildren. Also relatives in Scotland.
Memorial Service was held in the Boal Memorial Chapel, North Vancouver, Reverend John Sorochan, officiated. Cremation. Flowers gratefully declined. Arrangements through the Memorial Society of B.C. and First Memorial Services Ltd.

MITCHELL — Suddenly on December 11, 1972, Mr. Ernest Henry (Harry) Mitchell, age 66 years. Born in Tobermory, Ontario and had resided at 1924 Haultain Street formerly of Spiritwood, Sask., for 42 years. He leaves his brothers, Earl Mitchell, Wetaskiwin, Alta., George Mitchell, Colwood, B.C.; sisters, Mrs. G. (Pansey) Moore, Vancouver, B.C.; Mrs. J. (Bernice) Pearson, Calgary, Alta., nieces and nephews.
Service will be held in the Sands Funeral Chapel of Heather, Colwood, B.C. on Friday, December 15, 1972 at 3:00 p.m. Rev. B. J. Molloy officiating, cremation.

MURPHY—In the Victoria General Hospital on December 10, 1972 after a lengthy illness, Mrs. Sarah Murphy, aged 76 years, born in Hill Top, Manitoba and a resident of Langford, B.C. for the past 5 years, late residence, 620 Atkins Rd.; formerly of Kellwood, Manitoba for 32 years. Predeceased by her sons, Mervin in 1945 and Ken in 1968. She leaves her loving husband, Frank, at home; three grandchildren; brothers, Mr. Andy Swanson, Toronto, Ont. and Mr. Bill Swanson, Winnipeg, Man.; sisters, Mrs. B. (Esther) Cake, Winipeg, Man. and Mrs. Sheila Maddison, Richmond, B.C. Mrs. Murphy was a Silver Cross Mother for The Royal Canadian Legion, Prince Edward Branch No. 91 Langford, B.C. and The Royal Canadian Legion, Kellwood Branch No. 50, Kellwood, Manitoba.
Service will be held in the Sands Funeral Chapel of Heather, Colwood, B.C. on Thursday, December 14th, 1972 at 1 p.m. Rev. David R. Stiven officiating. Interment in the Hatley Memorial Gardens.

PIPER — In Victoria, on December 9, 1972, Walter Edward Piper, aged 56 years, of 491 Fraser Street; born in Vancouver and a resident here since 1945. He leaves his wife, Hazel, and a son, Martyn Glenn, with the Airborne Regiment in Edmonton; three sisters, Mrs. Hortense MacLachlan, Mrs. Adelaide Pearson and Mrs. Mary Jamieson, all of Vancouver; two brothers, Frank, in Vernon and Don, in Williams Lake. He was a member of IOF, the Britannia Branch No. 7, R.C.L., he served in the Second World War with the 4th PLDG's and served with the Reserves from 1948 to 1964 in the R.C. Signals.
Service in McCall Bros. FLORAL CHAPEL, Johnson and Vancouver Streets, on Wednesday, December 13, at 10:00 a.m., with Rev. J. A. Roberts officiating. Interment at Royal Oak Burial Park. (Flowers gratefully declined with thanks).

PRETTE — In Victoria, on December 11, 1972, Mr. Richard Prette, M.B.E., age 84 years, formerly of Ottawa, Ontario, late residence 1768 Carrick Street; born in Whitemouth, Manitoba. He is survived by his loving wife, Mary, at home; three sons, Beverley and Dick of Victoria and Jack in Calgary; six daughters, Mrs. Ed (Anna Mae) McKinney, Belleville, Ontario, Mrs. Paul (Millie) Cutsey, London, Ontario, Mrs. Harry (Ruth) Buipit, West Vancouver, Mrs. Ab (Joan) Wells, Victoria, Mrs. Ray (Shirley) Henderson, Ottawa, Ontario and Mrs. Bob (Mary) Forrester, Clarkson, Ontario.; 32 grandchildren and one great-grandchild. Mr. Prette served overseas in the First World War with the 5th C.M.R.'s and with the Permanent Force C.M.S.C. from 1920 to 1947. He was a member of the Canadian Corps of Commissionaires.
Funeral service in Christ Church Cathedral, Quadra St., on Wed., Dec. 13, at 2:00 p.m., with the Very Rev. B. Whitlow officiating. Interment at Hatley Memorial Gardens. McCall Bros. Funeral Directors in charge of arrangements.

STEVENSON — In loving memory of Thomas Lewis Stevenson; born Somas Prairie, June 21, 1889; passed away Victoria, B.C. Dec. 9, 1972. Served overseas 1914-1918 leaving Victoria with the 103rd. Raised in Victoria. Columbia Lodge, A.F. and A.M. No. 1 B.C.R. March 16, 1916, Victoria, B.C. Survived by his wife Edith, sons Bill and Rob, four grandchildren and four great-grandchildren.

TWELLS — Suddenly at her residence, 3350 Happy Valley Road, on December 12, 1972, Mrs. Alberta Lillian (Bert) Twells, age 58 years. Born in Veterans, Alta., and had been a resident of Colwood, B.C., for the past 12 years. She leaves her loving husband, Bill, at home, son and daughter-in-law, Glen and Lillian Twells, Campbell River, B.C., daughter Mrs. G. (Barbara) Baldwin, Victoria, B.C., 3 grandchildren; brothers, George Biddlecombe, South Slocan, B.C., Everts Biddlecombe, Creston, B.C., sisters, Mrs. Ida Moore, Sand Point, Idaho, Mrs. C. (Lillian) Dodd, Victoria, B.C., nieces and nephews.
Service will be held in the Sands Funeral Chapel of Heather, Colwood, B.C., on Friday, December 15, 1972 at 1:00 p.m. Rev. D. R. Stiven officiating. Cremation. Flowers gratefully declined. Those so desiring may contribute to the Heart Fund, Suite 218, 620 View Street, Victoria, B.C.

WATERS — Philip, At Veterans' Hospital, on December 9th, 1972, aged 83 years; born in Kent, England. A resident of Victoria for the past 8 years, formerly of North Vancouver and St. Lambert, Quebec. Mr. Waters served in the First World War. He leaves his loving wife, Helen; a daughter, Mrs. P. W. Elliott (Diane) of Kelowna; also three grandchildren.
Private service. Flowers are declined with thanks; donations may be made to the Canadian Cancer Society, 857 Caledonia Avenue, Victoria, B.C. Arrangements through the Memorial Society of B.C. and First Memorial Services Ltd.

The Lord is my shepherd; I shall not want.
He maketh me to lie down in green pastures: He leadeth me beside the still waters.
He restoreth my soul: He leadeth me in the paths of righteousness for His name's sake.
Yea, though I walk through the valley of the shadow of death, I will fear no evil: for thou art with me; thy rod and thy staff they comfort me.
Thou preparest a table before me in the presence of mine enemies; thou anointest my head with oil; my cup runneth over.
Surely goodness and mercy shall follow me all the days of my life: and I will dwell in the house of the Lord for ever.
PSALM 23.

9 IN MEMORIAM

BRECKON—In loving memory of Joseph Lorne, passed away Dec. 13, 1970.
—Never Forgotten. Dorothy and Angela Hansen.

SALTER —In loving memory of our dear friend Dianna, who passed away December 13th, 1971.
Deep in our hearts your memory is kept
To love, to cherish and never forget.
—Ever remembered and saldy missed by Mr. and Mrs. Moreland, Jo, and Children.

10 FUNERAL DIRECTORS

McCALL BROS.
Funeral Chapels
1400 Vancouver Street
385-4465 — 385-4466 — 385-4467
A local firm for its entire 50-year history . . . a long tradition of personal service
WEDNESDAY
PIPER, Mr. Walter E.
10:00 a.m.—FLORAL CHAPEL
SODERBERG, Mr. Albert H.
10:30 a.m.—LADY CHAPEL, CHRIST CHURCH CATHEDRAL
BOUCHER, Mrs. Georgina M. (Molly)
11:00 a.m.—FLORAL CHAPEL
SMITH, Mr. William S.
1:00 p.m.—FLORAL CHAPEL
PRETTE, Mr. Richard, M.B.E.
2:00 p.m.—LADY CHAPEL, CHRIST CHURCH CATHEDRAL
CROOK, Mr. Stanley
2:00 p.m.—FLORAL CHAPEL
KEZIERE Mrs. Bertha
3:00 p.m.—FLORAL CHAPEL
TO BE ANNOUNCED
LITTLE, Mrs. Jessica

CLASSIFICATION INDEX

VITAL STATISTICS
1 Births
8 Card of Thanks
5 Deaths and Funerals
9 In Memoriams
10 Funeral Directors
NOTICES
14 Announcements
16 Catering, Banquets and Reception Rooms
20 Lost and Found
15 Coming Events and Meetings
11 Monumentals
18 Places to Visit
17 Restaurants
EMPLOYMENT
26 Female Help Wanted
21 Male Help Wanted
25 Male or Female Help Wanted
30 Situations Wanted Female
29 Situations Wanted Male
31 Situations Wanted Male or Female
27 Teachers Wanted
BUSINESS SERVICES AND DIRECTORY
36 Business Services and Directory
PERSONAL SERVICES
33 Bands, Musicians and Orchestras
40 Business Personals
43 Dancing
42 Education
71 Music Teachers
39 Personals
32 Trade Schools
38 Travel
MERCHANDISING
83 Aircraft
117 Antiques
78 Bicycles
80 Boats and Marine
65 Building Supplies
93 Cameras, Supplies and Photo Finishing
127 Chicks, Poultry, Hatching Eggs, Supplies
135 Farm Implements
12 Florists
60 Fuel
97 Furniture
123 Garden Supplies
99 Groceries, Meat and Produce
130 Heavy Equipment and Machinery
128 Livestock, Supplies and Events
100 Miscellaneous for Sale
103 Miscellaneous Wanted
109 Miscellaneous to Rent
77 Motorcycles
70 Musical Instruments
125 Pets and Supplies
96 Ranges, Stoves and Furnaces
92 Sporting Goods
115 Swaps
63 Timber
98 TV, Stereo, Radio Sales and Service
112 Wanted to Rent, Miscellaneous
AUTOMOTIVE
164 Auto Body Work and Painting
162 Auto Repairs, Service and Towing
168 Campers and Trailers
166 Cars and Trucks Wanted
150 Cars for Sale
151 Foreign Import and Sports Cars
169 Mobile Homes and Parks
149 New Car Directory
160 Parts, Accessories
158 Tires
154 Trucks and Buses
156 U-Drive and Auto Washing
ACCOMMODATION
185 Convalescent and Rest Homes
175 Hotels
178 Summer Resorts
181 Tourist Accommodation
RENTAL
201 Apartments to Rent, Furnished
200 Apartments to Rent, Unfurnished
203 Apartments Wanted
206 Duplexes to Rent
207 Duplexes Wanted to Rent
202 Furniture to Rent
215 Halls, Warehouses, Stores and Offices to Rent
197 Housekeeping Rooms to Rent
199 Housekeeping Rooms Wanted
211 Houses to Rent, Furnis
219 Houses to Rent, Unfurnished
212 Houses Wanted to Rent
190 Room and Board
191 Room and Board Wanted
193 Rooms to Rent
194 Rooms Wanted
FINANCIAL
155 Automobile Financing and Insurance
233 Mortgage Loans and Insurance
234 Mortgages for Sale
230 Personal Loans and Insurance
235 Wanted to Borrow
REAL ESTATE
280 Acreage for Sale and Wanted
240 Business Opportunities
241 Business Opportunities Wanted
300 Churches
247 Commercial or Industrial Properties
258 Condominiums and Townhouses
253 Country Homes and Properties
270 Exchange Real Estate
290 Farms for Sale and Wanted
261 Garages for Sale, Rent, Wanted
293 Gulf Islands Properties
250 Houses for Sale
265 Houses Wanted to Buy
295 Listings Cancelled
268 Listings Wanted
271 Lots for Sale
294 Mainland and Out of Province Properties
273 Property for Sale
274 Property Wanted
244 Revenue Property
245 Revenue Properties Wanted
285 Up-Island Properties
256 Waterfront Properties

NOTICE OF COPYRIGHT

Full, complete and sole copyright in any advertisement produced by Victoria Press Ltd. is vested in and belongs to, Victoria Press Ltd.; provided, however, that copyright IN THAT PART AND THAT PART ONLY of any such advertisement consisting of illustrations, borders, signatures or similar components which is, or are, supplied to Victoria Press Ltd. by the advertiser in the form of engravings, matrices, casts, etc., and incorporated in said advertisement shall remain in and belongs to the advertiser.

10 FUNERAL DIRECTORS

WE CARE
Dedicated to service
Sensible Prices
SANDS FUNERAL CHAPELS
VICTORIA 388-5155
SIDNEY 656-2932
COLWOOD 478-3821
DUNCAN 746-5215
LADYSMITH 245-2331
NANAIMO 753-2032
Your six community Chapels. Independent, Family Owned and Controlled. Sands since 1912.

THOMSON & IRVING
Funeral Chapel
Est. 1906—Formerly of Winnipeg
A Dignified and Understanding Service at Moderate Cost
PRE-NEED AT NEED
SHIPMENTS
1625 Quadra St. Phone 384-2612

CHAPLIN'S FUNERAL CHAPEL
1155 Fort Street
Phone 384-5512 or 384-8626
Offering dignified moderate services for all. Geo. S. Cunningham, owner, manager.

HAYWARD'S CHAPEL
Ready to carry out the family's wishes, quietly, sympathetically, with efficiency and dignity.
386-3505
734 Broughton St.
REGINALD HAYWARD MGR.

FIRST MEMORIAL SERVICE
Undertakers for the Memorial Society of B.C. — 384-7041

11 MONUMENTAL

STEWART MONUMENTAL Works Ltd.
ESTABLISHED 1896
Memorial of Distinction
Marble fireplace and tabletops
1403 May St. 384-3452

MORTIMER'S MONUMENTS
ESTABLISHED 1877
"The Finest in Craftsmanship"
633 DAVID ST. 383-6421

12 FLORISTS

REAL FLOWERS FADE
but
THE MEMORY LASTS
Funeral Flowers expertly designed
WOODWARD'S FLORISTS
635 Fort 384-5614

14 ANNOUNCEMENTS

NOTICE OF CHANGE OF ADDRESS
Gayle's Dress Shop
From Reynolds Rd.
To Shelbourne St.

1973 TELEGUIDE SHOWS THE Social Welfare Dept. phone number 384-1571. Please correct your copy to read 384-0571.

WINNER OF DRAW HELD BY Ex-Servicewomen's Branch No. 182, RCL. Mrs. J. Smart, 1911 Jerome Rd., ticket No. 2075.

15 COMING EVENTS AND MEETINGS

LONDON BOXING and ATHLETIC CLUB BINGO
Every Wednesday
7:30 p.m.
Club Tango
1037 View St.
FREE ADMISSION
All cards 25 cents each
No game less than $20.00
$200, $100, $50 and $30 games
20th game $550 on 50 numbers or less
ALL GAMES GOOD NEIGHBOURS
Door Prizes
5 extra games
25 cents per card
Free bus and parking
Everyone welcome
Youth Sports

London Boxing Club Draw at Club Tango. Would ticket sellers please return all books on or before Wed., Dec. 13.

HORNETS FOOTBALL BINGO
EVERY WED., 7:30 P.M.
ADMISSION $1
6 CARDS $2
20 GAMES
1 AT $25
1 AT $50
1 AT $100
5 EXTRA GAMES
O.A.P. HALL
1600 GOVERNMENT
EVERYONE WELCOME

FOR GROUP OUTINGS
B.C. Hydro charters
are economical,
fun, convenient
39 to 49-PASSENGER
DE LUXE COACHES FOR LONG-DISTANCE TRIPS
PHONE 382-9261

CADBORO BAY UCW, 2625 ARBUTUS, sponsors the Newcombe Glee Club in a concert of Christmas music, Friday, Dec. 15, 8:15 p.m. Tickets $1.00.

16 CATERING, BANQUET and RECEPTION ROOMS

INQUIRE TODAY ABOUT OUR facilities for banquets, wedding receptions and staff parties. Plaza Restaurant, 1175 Douglas, 382-9631.

20 LOST AND FOUND

LOST: MALE GERMAN SHEPHERD, long haired. Black with tan belly. Answers to "Taurus." 6 months old. Humpback-Sooke Rd. area. Since Dec. 11. Reward. 478-7661, 479-3756.

LOST: LADY'S GOLD WATCH with broken bracelet. South Oak Bay or St. John's Church area. 598-4728.

LOST; FRIDAY NIGHT, LADY'S gold watch, 1" wide clip bracelet, downtown area. Reward. 388-6909 after 6 p.m.

LOST; ONE RED CARRYING case containing two thermoses, 10-Mile Point, 383-8339.

HAVE YOU LOST YOUR CAT? Homes wanted. CPL. 598-5731.

LOST YOUR PET? HOMES wanted, found. SPCA. 388-6627.

TRADE
Through
CLASSIFIED
DIAL 386-2121

21 MALE HELP WANTED

ADVERTISEMENTS IN THIS CLASSIFICATION MUST COMPLY WITH THE BRITISH COLUMBIA HUMAN RIGHTS ACT SEE COLUMN 1

SALESMAN
PITNEY-BOWES OF CANADA LTD.
To cover protected territory in Nanaimo and Northern Vancouver Island. Marketing Postage Meters Mailing Equipment, Addressing Equipment, Collators, Photo Copiers, etc.
EXPERIENCE:
1—If you know yourself to be a strong, aggressive person.
2—If you are consistently in the top 10 per cent of your organization.
3—If you have had experience in direct selling.
You are encouraged to apply.
SALARY: While training plus commission over quota, then draw against commission and bonus which will result in higher than average earnings.
EXCELLENT benefits and potential for advancement with a national company.
Investigate this sales career opportunity today.
Contact Mr. M. deRurberville, Victoria, 386-8481 or Mr. D. Parish, Vancouver, 291-6011.
PITNEY-BOWES OF CANADA, LTD.
1043 Johnson St., Victoria

$600 PER MONTH PLUS
1. Commission plus bonus to those who qualify
2. A rewarding career
3. Security
4. Unlimited income
5. Opporunity for advancement
6. The very best in sales training
7. The best tools to work with
WE REQUEST
1. Sincere desire to earn better than average income
2. Car in good condition
3. If under 28 yrs. — Grade 12
4. Should be employed at present
5. No experience preferred
6. Age no barrier.
Let us show you how to enjoy the many benefits of working with B.C.'s largest Realtor. You'll never regret it.
Hiring Forum will be held Wed. and Fri. night 7:00 sharp at 3636 Shelbourne Street.
If you cannot attend and you wish additional information PHONE BILL BINGHAM at 477-1841, BLOCK BROS. REALTY LTD.

YOUNG MEN
18-20 YEARS
TRY AN ATTRACTIVE NEW CAREER
Our publishing company has immediate openings for 2 young men who have these qualifications.
—Free to travel
—Ambitious
—Neat in appearance
—Desire for better than average income
—Able to start immediately
Successful applicants will receive full training. No experience necessary. Salary and other benefits. Permanent position only. Apply Mr. Robertson, Doric Motor Hotel, Thursday, 10-12 a.m., 2-4 p.m. No phone calls please. (Based on bona fide occupational qualifications.)

WE HAVE JUST EXPANDED and have accommodation for six more realtors. We have a complete training program to assist the new salesmen. Coupled with modern expanded facilities, instant purchase plan, home trade plan, paid advertising and other sales aids we offer the new salesmen who are willing to work an opportunity to earn a high income. For a personal interview call Bill Fife, Manager, Shirley Philps Homefinders Ltd. 386-2911.

TRAINEE OPENING
for a career in
CONSUMER FINANCE
A scheduled training program uses programmed instruction, audio tapes, and practical on the job experience. Salaried position — including time in training. Liberal employee benefits. High school graduate. Pacific Finance, 2028 Douglas Street.

VANCOUVER RETAIL CLOTHING
2 STORE MANAGERS and 2 CLOTHING SALESMEN.
4 positions available for bright well groomed men. Fully experienced for expansion of local retail clothing stores, handling quality clothing and furnishings. Excellent remuneration and benefits. Reply in confidence Victoria Press Box 470.

GENTLEMEN!
Let me teach you how you can earn executive income (commission plus bonus) selling Real Estate. Just for fun call me now, you may be pleasantly surprised how easy Real Estate can be with the right teacher. Eric Saffer — Sales Training Manager, Wall and Redekop Realty Ltd., 1820 Blanshard. 386-8321.

STUDENT OR ADULT WITH small car or motorcycle interested in augmenting income by morning newspaper delivery in the Wilkinson-Interurban area. Delivery would take approximately 1½ hours per day and route earnings would be in vicinity of $95 per month. Prefer someone living in or near Colquitz area. Please apply R. Elliott, 383-4111 local 166.

WILLIS CUNLIFFE TAIT AND Company Ltd., consulting engineers, require a qualified Draftsman in the head office of Victoria. Several years experience in reinforced concrete drafting essential. Knowledge of municipal services desirable. Reply in detail stating salary expected to Canada Manpower, 1415 Vancouver Street, Victoria. Attention to Mr. D. Sargent before Dec. 20, 1972.

MEAT CUTTER
Experienced meat cutter required for Supermarket operation on Upper Vancouver Island. Please send details regarding age, education, experience marital status, phone number to Victoria Press Box 471. All information strictly confidential.

PROPERTY MANAGEMENT DEpartment of Real Tstate Office requires intelligent, capable man to work under supervision of Manager. Reply Victoria Press, Box 201, stating age, previous experience, etc.

LIFE INSURANCE SALESMAN required immediately, no previous experience necessary must be bondable, excellent salary plus commission and fringe benefits. For appointment please call 388-6681.

WANTED: ONE QUALIFIED MEchanic and one good front-end man, not afraid of hard work. Top wages for the right men. Phone after 6:30, 477-4520.

REQUIRED IMMEDIATELY, EXperienced marine structural, outfit and piping draftsman. Phone Peter Hart, Case Existological Laboratories Ltd., 386-2938.

AGGRESSIVE FURNITURE AND appliance salesman required for leading furniture and appliance store, experienced only. Apply in person to 779 Pandora Ave.

AUTO BODY MAN NEEDED IMmediately. Must be fully qualified. Flat rate and all benefits. Permanent position. Apply in person Advance Collision Ltd. 741 Pembroke.

REPRESENTATIVE WITH knowledge of Chinese and English, dignified saleswork. Apply 691 Burnside East, 10-12 noon

RETIRED MEN WHO WISH TO suppliment their income. Dignified sales work. Apply 691 Burnside East, 10-12 noon

WANTED, PART TIME SERVICE station attendent. No phone calls. 1600 Fairfield Road.

RELIEF BUTCHER REQUIRED, 2 days a week for January and February. Phone 384-3543.

DELIVERY AND FARM WORK. Driver's license essential. 656-2485.

EXPERIENCED COOK, APPLY in person 650 Yates Street.

25 MALE OR FEMALE HELP WANTED

ADVERTISEMENTS IN THIS CLASSIFICATION MUST COMPLY WITH THE BRITISH COLUMBIA HUMAN RIGHTS ACT SEE COLUMN 1

STEP UP TO A BETTER FUTURE
Do you want financial security and independence? Let me show you how you can earn thousands of dollars selling Real Estate. An interview today could change your entire future. If selected you will be given complete on-the-job training in a program which is considered one of the best in the Real Estate industry. It includes field work, study courses, as well as formal schooling. Through this program men and women without any prior experience have become successful sales people. For further information and an interview call Eric Saffer, recruiting and sales training manager, Wall and Redekop Realty Ltd., 1820 Blanshard Street, 386-8321.

THINGS ARE HAPPENING
If you are a licenced realtor, you may have already heard that "things are happening" at Western Homes. Why not take a few minutes out of your busy schedule to find out how your future can be improved. Our goals and requirements are high and your's should be too! For a "confidential informal discussion" call us today. (Space is limited and only those presently licenced and active need apply.) John Thomson or Jack Davis, Western Homes Ltd., 817 Fort St., 382-2157.

REGISTERED SOCIAL WORKER
Interior Regional Hospital with 344 acute care beds, of which 30 are Psychiatric and 30 rehabilitative, has a position available for Social Worker. Qualifications desired are B.S.W. degree and Hospital or Agency experience in B.C. Salary commensurate with qualifications and experience. Please address all inquiries to: Director of Personnel Services, Royal Inland Hospital, Kamloops, B.C.

REAL ESTATE CAREER
If you are sales minded, tired of dull routine and want a career rather than just a job, dial 598-1413 for recorded message on the facts.
JACK MEARS
OAK BAY REALTY LTD.
727 Johnson St.

ASSISTANT DIRECTOR OF Nursing for an expanding Okanagan Hospital — Administrative experience or an approved Hospital Administrative Course necessary. Position available about April 1, 1973. Salary as per RNABC contract. Direct inquiries to Director of Nursing, Vernon Jubilee Hospital, Vernon, B.C.

A FIRST CLASS COOK. NEW restaurant Port Hardy area. Good possibilities. Salary or profit according to ability. Victoria Press, Box 465.

MATURE COUPLE TO MANAGE small block, reduced rent on 2-bedroom suite. Victoria Press, Box 463.

HELPER FOR BOARDING KENnel. Full or part time. Can live-in. Good Shepherd Shelter, Mill Bay.

EXPERIENCED TELEPHONE sales people required. Ask for Sue, 386-7932.

26 FEMALE HELP WANTED

ADVERTISEMENTS IN THIS CLASSIFICATION MUST COMPLY WITH THE BRITISH COLUMBIA HUMAN RIGHTS ACT SEE COLUMN 1

CLERK STENO I (POLICE)
$389.000-$474.000
This is stenographic and clerical work in the Detective and Traffic Divisions of the Saanich Police Department. Duties include taking and transcribing shorthand notes, typing reports, letters and records, filing, answering telephone enquiries and generally handling a variety of routine and special assignments in the office. Although normally a day shift position, occasional evening shifts may be assigned if required.
Applicants should be High School graduates with formal training in typing and shorthand, and considerable experience related to the described duties, including familiarity with dictating equipment.
Saanich Application Forms are available from the undersigned, and will be accepted until 4:00 p.m., Wednesday, December 20, 1972.
Personnel Director,
Saanich Municipal Hall,
770 Vernon Avenue,
Victoria, B.C.

LADIES
WHY DON'T YOU BECOME A PROFESSIONAL REALTOR
It's a high income field where a woman is in her glory. The demand for real estate services is at a peak, and the opportunities are unlimited . . . Start the real estate course today without interrupting your regular work or home duties. You may be pleasantly surprised how easy real estate can be with the right company. Just for fun call me now, my number is 386-8321, Eric Saffer, Director of personnel, Homefinders—Wall and Redekop Realty Ltd., 1820 Blanshard St., Victoria.

YOUNG LADIES
18-20 YEARS
TRY AN ATTRACTIVE NEW CAREER
Our publishing company has immediate openings for 2 young ladies who have these qualifications.
—Free to travel
—Ambitious
—Neat in appearance
—Desire for better than average income
—Able to start immediately
Successful applicants will receive full training. No experience necessary. Salary and other benefits. Permanent position only. Apply Mr. Robertson, Doric Motor Hotel, Thursday, 10-12, 2-4 p.m. No phone calls please. (Based on bona fide occupational qualifications.)

SMALL PRIVATE HOSPITAL REquires graduate nurse for evening duty 5 evenings a week, 3:30-11:30, 383-9011.

PERMANENT RELIEF GRILL cook, Fridays, Saturdays and Sunday nights. Experienced or will train. 788 Yates.

OFFICE AND COAT CHECK lady wanted. Experienced in office procedure. 386-8317, Mediaeval Inn, 1005 Broad.

HAIRDRESSER (DOWNTOWN), experienced operator commencing January. Permanent full time. Top basic plus commission. 598-1849.

SMALL PRIVATE HOSPITAL REquires graduate nurse for night duty, 5 nights a week, 11:30-7. 383-9011.

LEGAL STENOGRAPHER URgently required for real estate conveyancing, reply to Ellington and Stewart, 388-4484.

NEEDED URGENTLY. DAY SITter for 2 small children, my home. 384-6473 after 6.

EXPERIENCED BREAKFAST cook required. 388-4488.

MAID FOR SWING SHIFT. Apply 3035 Cook Street.

26 FEMALE HELP WANTED

LADIES: ARE YOU LOOKING for a career that offers excellent income opportunities yet allows you to work your own hours? Selling Real Estate may be the answer. We now have an opening for a few more salesladies. Join the other girls at Shirley Philps Homefinders where we offer a full training and sales aid program. Call the manager, Bill Fife, for a personal interview. 386-2911.

A MATURE, RESPONSIBLE woman to work in a residential treatment unit for emotionally disturbed boys, age 9-14. Direct experience not needed but related experience an asset. Will work from Tuesday afternoon to Thursday night. Need own transportation. Salary $300 per month. Write details to Victoria Press, Box 474.

TRUST COMPANY HAS IMMEDIate opening for a clerk-stenographer. Applicant must have a typing speed of at least 50 w.p.m., shorthand 100 w.p.m. Please reply with resume of ability and any experience to Victoria Press, Box 477.

UNDERSTANDING, HELPFUL older woman to look after elderly lady. Household duties, light meals, pets, etc. Hours to suit, probably 3-4 hours daily. Portage Inlet area. Office, 382-7276; residence, 477-9251.

WOMAN WITH SOME GRILL cooking experience for evening and weekend shifts. Steady job. Mello-Spot Drive-in, 382-1222.

AVON CALLING
Earn cash as a Representative of the world's largest cosmetics company. Call: Mrs. S. Burkinshaw 384-7345.

CLERK TYPIST FOR PERSONnel office, Business school graduate with general office experience, apply to personnel office Victoria General Hospital, 841 Collinson.

SECRETARY REQUIRED FOR general office duty. Dictaphone and shorthand an asset but not essential. Please reply P.O. Box 1480.

EXPERIENCED MEAT WRAPper required for full time employment. Reply giving details of past work and include references, Victoria Press, Box 466.

DO YOU QUALIFY? I AM LOOKing for people who would like to start part-time or full-time. Guaranteed above average wage for those who work hard. 386-8091.

WE REQUIRE A CHAMBERMAID for full-time work in a motel on the Gorge Road. Must have good references. For further information call 658-8925.

LEGAL SECRETARY WITH MINimum of 2-years experience in conveyancing. Pearlman and Lindholm. 386-1465.

MOTEL MAID, MATURE FOR weekends and holidays. Apply in person 1-4 p.m. Motel View Royal, 301 Island Highway.

LIVE-IN BABYSITTER PLUS light duties. Older woman preferred. 385-3731 days, 478-1403 evenings.

DOWNTOWN BANK REQUIRES teller. Previous bank experience preferred but not essential. 384-1171.

BABYSITTER, CORDOVA BAY area, 2:30-4:30 p.m. average, 4 days week, 6-8 p.m. 658-5644.

EXPERIENCED WAITRESS, apply Maple Leaf Restaurant, 1213 Douglas St.

COCKTAIL WAITRESSES NEEDed for cabaret. 388-6684 between 8:30-9:30 p.m., Tuesday-Thursday.

FULL CHARGE BOOKKEEPER wanted immediately. Experienced only apply at 742 Fort St

29 SITUATIONS WANTED MALE

YOUNG MAN, 22, WITH TYPING and bookkeeping experience, just returned from the North, seeks office position, but physical work no bar. Please call Art Thomas. 479-6138, 479-6382 anytime.

UNIVERSITY STUDENT WOULD like work or odd jobs to earn Christmas money. Contact Brad, 592-0070.

STUDENT WITH TRUCK DEsires any moving, hauling or odd jobs. 478-3754.

HOME INSULATING, REMOdelling, build fences. Reasonable Estimates. Jim Frenette. 386-7852.

24 HOUR SERVICE
Any job, anytime, any place. Reasonable rates. 598-4551.

PAINTER
Clean tradesman, big or small jobs, interior. 477-2555, 592-9520.

INTERIOR PAINTING. NEAT job. Reasonable rate. 592-6188.

RELIABLE MAN WITH VAN seeking light delivery work. 383-9945 anytime.

COMMUNITY SERVICES INFORMATION DIRECTORY

Adoption, Foster Care, Child Protection, Unmarried Parents:	
— Victoria, Oak Bay, Esquimalt, Saanich and Central Saanich	382-5121
— View Royal, Langford, Colwood, Sooke	478-5516
— Sidney, North Saanich, Gulf Islands	656-3941
Alcoholism	383-0415
Birth Control	384-0571
Cool Aid	383-1951
Crisis Line (24 Hours)	386-6323
Cowichan Crisis Line	748-8134
Day Care, Family and Marriage Counselling	382-5121
Emergency numbers, see the inside cover of the Telephone Directory:	
Environmental Centre	388-9832
Family Allowance, Old Age Security and Guaranteed Income Supplement	388-3631
Financial Assistance (Social Allowance and Supplement to Old Age Security):	
— Victoria	384-0571
— Saanich	385-4451
— Oak Bay, Esquimalt, Langford, Colwood, Sooke	478-5516
— Sidney, Central and North Saanich Gulf Islands	656-3941
Greater Victoria Assoc. for Retarded	382-4212
Handyman Service to Senior Citizens	383-7515
Homemaker	382-5135
Legal Aid — Criminal	386-1465
— Civil	382-6111
Saanich Mental Health Centre	479-1602
Victoria Mental Health Centre	382-6111
Public Health (Pre-Natal, Well Baby, Immunization and V.D. Clinics; School Health Services; Sanitation Services):	
— Victoria, Esquimalt	384-0571
— Saanich, View Royal	386-3251
— Oak Bay	598-3311
— Langford, Colwood, Metchosin	478-1757
— Sidney	656-1188
— Sooke	642-3122
— Ganges	537-5424
School Districts	
Community Information Officer	592-1211
No. 61 — Oak Bay, Esquimalt, Saanich, City of Victoria	592-1211
No. 62 — Langford, Colwood, Metchosin, Port Renfrew	478-1781
No. 63 — Rural Saanich, Central Saanich, North Saanich, Sidney	656-1111
Services for the Elderly	388-4268
Information on Community Health, Welfare, Recreational, Educational and Cultural Services	383-3133
Volunteer Bureau	383-4424

Published Daily as a Public Service

30 SITUATIONS WANTED FEMALE

HAVE HAD GENERAL OFFICE experience, typing, bookkeeping, etc Desire full time employment. 383-5473.

NEED COMPANION FOR 2-year-old girl, will take care of other pre-schoolers in family. 477-4309.

CHILD CARE, MY HOME. LANGford. Also New Year's Eve. 478-5254.

WOMAN WILL BABYSIT, YOUR home, own car Prefer Cordova Bay-Gordon Head area. 658-5398.

LTN DESIRES WORK IN PRIvate home, part or full time. 479-3306.

RELIABLE HOUSE CLEANING $2.50 hour. Own transportation, holiday relief. 385-2845.

LADY WOULD LIKE TO DO housekeeping. 383-7316

31 SITUATIONS WANTED MALE OR FEMALE

WELFARE MOTHERS AVAILable for house cleaning. Welfare men need odd jobs. Self-Help Society. 388-4179.

32 TRADE SCHOOLS

TRAINEES WANTED
IBM Keypunch
Computer Programming
N.C.R. Machine Accounting
For appointment phone McKay Career Training. 384-0912.

33 BANDS, MUSICIANS AND ORCHESTRAS

EXPERIENCED BASS PLAYER and drummer wanting to form or join band for steady work. 479-4462, 477-3000.

TOM ROWLEY PLAYS ORGAN-piano with rhythm—Listening or dancing—Own organ. 383-6692.

WANTED: PIANIST-ORGANIST-vocalist for immediate cabaret work, 656-2129.

NOW AVAILABLE FOR NEW Years' Eve Booking, The Dave Kerry Quartet. Call 478-6392.

WEDDINGS . . . SPECIALIZED music by J.G.A. 478-2468.

GOOD RHYTHM GUITARIST would like to back singer. 478-1646.

36 BUSINESS SERVICES AND DIRECTORY

Accounting Service

ACCOUNTING, INCOME TAX, auditing, and business services. Up to date personalized service to small and large businesses by specialists, all work guaranteed.
SIMKIN ACCOUNTING SERVICE
31A Cadillac Building
386-7074

Blasting

INSURED BLASTING. RESIDENtial and commercial. Reasonable rates. 478-1819.

Books

POOR RICHARD'S USED BOOKS
Bought — Sold — Exchanged
923 Fort. 384-4411, 106 W. Burnside

Bulldozers

HENSON BULLDOZING LTD.
Loading, hauling, excavating and backfilling. Gravel, top soil and fill. Land clearing and burning. Specializing in subdivision developments. Free estimates. 479-4234 or 479-1685.

Carpenters

RENOVATION CONSULTANTS
We are experienced in the design and conversion of your waste spaces into attractive living areas. Financing available. 592-7122.

EXPERT CARPENTRY WORK at reasonable prices. Additions, alterations, fences and cabinet work. Phone Dave 385-2306 or 385-4921.

WE SPECIALIZE IN HOME REpairs, renovations, garages, etc. Expert workmanship. Reasonable rages. Free Estimates. 598-1241.

D. A. SMITH
Remodelling, renovations or general repairs. Free estimates. 386-8002.

G. C. LUNEY
Alterations, repairs, additions. Estimates 477-2470 after 4

QUALITY WORK AT REASONable rates. Additions, renovations. Estimates, plans. Glover, 656-3745.

RENOVATIONS, ADDITIONS framing, finishing, cabinets. By hour or contract. 478-6267.

FROM BASEMENT TO ATTIC one call does it all. Howard. 385-2943.

RENOVATIONS, ADDITIONS. Framing, Finishing, Free estimates. 479-6980 after 6.

SMALL JOBS MY SPECIALTY Howie 478-4705, 478-2633

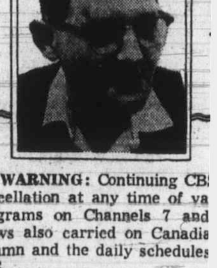

WARNING: Continuing CB[S] cancellation at any time of va[...] programs on Channels 7 and [...] shows also carried on Canadia[n] column and the daily schedules [...] CBS.

For the second time, Calga[ry] has re-enacted a crime — and [...] better luck than the first try.

CFAC is believed to be [...] America to copy a successful i[...] — re-enact a crime, ask the p[...] the tips that result.

Many German crimes hav[e] first effort in Calgary, a spec[...] the July 6 murder of store clerk [...]

However, tips were receiv[ed] other cases so CFAC and Calga[ry] again by re-enacting a fatal [...] word yet on clues but future [...] bank robbery and possibly her [...] toria.

□

BUREAU OF USELESS INFORMATION: Tuesday's answer — The Deputy was a short-lived series in earlier television with two distinctions. Allen Case, who played the title role, was never heard from again and the man who played his boss, Henry Fonda, was making his TV debut. Disastrously.

Today's question — If The Lineup took place in San Francisco and Dragnet took place in Los Angeles, where did the old police-reporter series Manhunt take place? Who was its star? And for sports nuts, give the team name of that California city's major-league baseball team. Answers Thursday'

Wednesday

● C-2:30 p.m. — Apollo [...] around this time. Later speci[...] 4:30, 7 and 8:30 p.m., on Cha[...] on Channels 2, 7 and 12 at 11:3[...]
C-5:00 p.m. — Right On [...] series — 2.
C-5:00 — NHL hockey, Ne[...] — 8.
C-7:00 — Second of the B[...] — 12.
C-8:00 — Variety, not ba[...] season's Harlem Globetrotter[...] Jean Stapleton et al — 7.
● C-8:30 — The CBC's [...] the 20th anniversary of Cana[...] iar faces will be seen — 2, 6[...]
C-8:55 — Mystery Movie w[...]
C-9:00 — Ruby Dee portra[...] Lorraine Hansberry in ano[...] Young, Gifted and Black — [...]
C-9:30—All in the Family [...]

CABLE 10 — 7:00 p.m. [...] Island Hobbyist with Virgini[...] War: 8:30, Health in B.C.; 9[...] tact 1; 9:30, You and the La[...]

Wednesd[...]

9:30 a.m. — Inside Stra[...] loser), David Brian. Anothe[...] starts with a dog that would [...]
12:00 noon — Story of [...] 1957 English blind-girl dra[...] while Joan Crawford and R[...] 13.
12:45 — Affair in Trini[...] Rita Hayworth). I can remem[...] ed to see their newest movie; [...] see their oldies — 6, 8.
4:00 p.m. — Mickey One [...] al but good), Warren Beat[...] claim to fame is that Beatty [...] from this to make Bonnie and [...]
C-7:30 — The Violent [...] tough for children), David [...] Aldo Ray. Too early in the d[...]
C-8:00 — War Lord (p[...] posturing). Will be interru[...] results, so it won't be all ba[...]
C-8:30 — Every Man [...] ticomedy), Ken Berry, Conn[...] 4.
12:00 — The Texans (1938[...]
12:00 — A Very Special [...] Rock Hudson, Leslie Caron, [...] film — 6, 8.
C-12:00 — Lola (1970[...] Charles Bronson, Trevor Ho[...] try that fails — 7, 12.
12:30 a.m. — Fire Over [...] drivel), Marueen O'Hara. [...] being bad, that is — 13.

Wednesd[...]

7:00 p.m. — Choral Con[...] and the Martyrdom of St. S[...] FM (105.7).
8:00 — Concern tackles [...] (690).
● — Recommended: C[...]

36 BUSINESS SERVICES AND DIRECTORY

Carpenters

REPAIRS, ALTERATIONS, INSU[...]lation, additions. 477-8543.

WIRING, PLUMBING, CAR[...]pentry. 477-6568.

Carpets and Linoleum

PROPYLON HARDTWIST
Special $9.50 sq. yd. 4 colors.
MULTI-TONE NYLON SHAG
Now only $10.95 sq. yd.
HOURIGAN'S
CARPETS AND LINOS LTD.
715 PANDORA AVE. 386-240[...]

CARPET TREND
Carpeting and linos all types sol[...] and installed for less
185 Langford 386-75[...]

EXPERIENCED CARPE[...] layers wanting commercial or res[...]dential work Reasonable price[...] 384-3389, 386-9751.

PARKER JOHNSTON LTD.
1314 Broad Street 382-91[...]

Carpet Cleaning

RELIABLE CLEANING SE[...]vice. Dry foam method. Satisfa[...]tion guaranteed. 383-0122

Classified—Victoria's Largest Proven Market Place—Where Your Articles Sell Faster! Cost Less to Sell—386-2121

Program Schedules for Wednesday

Programs subject to last minute changes by stations concerned.

CBUT 2	KOMO 4	KING 5	CHEK 6	KIRO 7	Time	CHAN 8	KCTS 9	KTNT 11	KVOS 12	KTVW 13
	It's Your Bet	Today	Canada A.M. (7)	J. P. Patches	8:00	Canada A.M. (7)			Cartoons	
	This Morning	Today	Good Morning	Capt. Kangaroo	8:30	Good Morning			Capt. Kangaroo	
	This Morning	Dinah's Place	Yoga	News	9:00	Yoga	Ripples; Music	Garner Ted	Jokers Wild	Three Stooges
Mr. Dressup	Movie	Concentration	Mr. Dressup	News	9:30	Tracy Trouble	Zoom	Price Is Right	Price Is Right	Project 13
Schools Telecast	Movie	Sale of Century	Schools Telecast	Gambit	10:00	Eye Bet	Electric Company	Jack LaLanne	Gambit	Project 13
Giant; Helene	Movie	Hlywd. Squares	Giant; Helene	Love of Life	10:30	Family Affair	Music; Reaching	New Zoo Revue	Love of Life	Bee Beyer
Sesame Street	Not Women Only	Jeopardy	Ed Allen	Where Heart Is	11:00	Jean Cannem	Music; Sounds	Romper Room	Where Heart Is	Stump Stars
Sesame Street	Bewitched	Who What Where	Hogan's Heroes	Search for Tmrw	11:30	Jean Cannem	Sesame Street	Romper Room	Search for Tmrw	Joanne Carson
Luncheon Date	Password	Take Time	Noon Show	News	12:00	News; Santa	Sesame Street	Three on Match	Merv Griffin	Movie
Luncheon Date	Split Second	Take Time	Noon; Movie	As World Turns	12:30	Pele; Movie	Heart Watch	Days of Our Lives	Merv Griffin	Movie
Bob Switzer	All My Children	Doctors	Movie	Guiding Light	1:00	Movie	Working; Music	Gourmet	Merv Griffin	Movie
Audubon	Let's Make Deal	Another World	Movie	Edge of Night	1:30	Movie	Music; Tales	The Saint	That Girl	Movie
Gourmet	Newlywed Game	Peyton Return	Movie	Many-Splendored	2:00	Movie	Friends; Reaching	The Saint	Many-Splendored	Fugitive
Apollo 17	Dating Game	Apollo 17	Victoria Scene	Apollo 17	2:30	Somerset	Electric Company	Don St. Thomas	Apollo 17	Fugitive
Take 30	General Hospital	Mike Douglas	Take 30	Family Affair	3:00	Another World	Hathayoga	What's My Line?	It's Your Bet	Three Stooges
Edge of Night	One Life to Live	Mike Douglas	Edge of Night	Green Acres	3:30	What's Word?	Speak Out	Brakeman Bill	What's My Line?	Superman
Family Court	Love U.S. Style	Flipper	Family Court	Movie	4:00	Anything Game	Sesame Street	Flintstones	Cartoons	Tony Visco
Drop-In	Ponderosa	Apollo 17	Drop-In	Movie	4:30	Flintstones	Sesame Street	Gentle Ben	Cartoons	Tony Visco
Right On	Ponderosa	Death Val. Days	Beat the Clock	Movie	5:00	Hockey	Mister Rogers	Gilligan's Island	Favorite Martian	Tony Visco
Film	News	News	Victoria News	Movie	5:30	Hockey	Electric Company	Eddie's Father	Truth or Conseq.	F Troop
Bob Switzer	News	News	News	News	6:00	Hockey	Zoom	Dream of Jeannie	To Tell Truth	Name of Game
Hourglass	News	News	News	News	6:30	Hockey	Indians	That Girl	News	Name of Game
Hourglass	To Tell Truth	Apollo 17	Mod Squad	NW Traveller	7:00	Hockey	Minorities	Bev. Hillbillies	Billy Graham	Name of Game
Singalong Jubilee	Apollo 17	Apollo 17	Mod Squad	Survival	7:30	News	Book Beat	Dragnet	Billy Graham	Movie
This Land	Paul Lynde	Adam-12	This Land	Globetrotters	8:00	Movie	Urban Transit	Perry Mason	On the Buses	Movie
CBC Special	Movie	Apollo 17	CBC Special	Globetrotters	8:30	Movie	Urban Transit	Perry Mason	TBA	Movie
CBC Special	Movie	Mystery Movie	CBC Special	Medical Centre	9:00	Movie	Playhouse N.Y.	Merv Griffin	TBA	Movie
CBC Special	Movie	Mystery Movie	CBC Special	Medical Centre	9:30	Movie	Playhouse N.Y.	Merv Griffin	All in the Family	Fugitive
Benny Hill	Julie Andrews	Mystery Movie	Benny Hill	Cannon	10:00	Movie	Soul	News	Cannon	Fugitive
Swedish Ship	Julie Andrews	Police Surgeon	Swedish Ship	Cannon	10:30	Movie	Soul	News	Cannon	Ghost, Mrs. Muir
News	News	News	News	News	11:00	News		Untouchables	Rifleman	Virginian
Apollo 17	Apollo 17	Johnny Carson	News	Apollo 17	11:30	News		Untouchables	Apollo 17	Virginian
Movie	Dick Cavett	Johnny Carson	Movie	Movie	12:00	Movie		News	Movie	Virginian
Movie	Dick Cavett	Johnny Carson	Movie	Movie	12:30	Movie			Movie	Movie

-2121

SITUATIONS WANTED FEMALE

AVE HAD GENERAL OFFICE perience, typing, bookkeeping. Desire full time employment. 5-5473.

EED COMPANION FOR 2-ar-old girl, will take care of her pre-schoolers in family. 7-4309.

HILD CARE, MY HOME. LANG-rd. Also New Year's Eve. 8-5254.

OMAN WILL BABYSIT, YOUR me, own car. Prefer Cordova ay-Gordon Head area. 658-5398.

TN DESIRES WORK IN PRI-ate home, part or full time. 9-3306.

ELIABLE HOUSE CLEANING .30 hour. Own transportation, oliday relief. 385-2845.

ADY WOULD LIKE TO DO ousekeeping. 383-7316.

1 SITUATIONS WANTED MALE OR FEMALE

ELFARE MOTHERS AVAIL-ble for house cleaning. Welfare ien need odd jobs. Self-Help Soci-y. 388-4179.

2 TRADE SCHOOLS

TRAINEES WANTED IBM Keypunch Computer Programming N.C.R. Machine Accounting or appointment phone McKay Ca-eer Training. 384-0912.

3 BANDS, MUSICIANS AND ORCHESTRAS

XPERIENCED BASS PLAYER nd drummer wanting to form or oin band for steady work. 79-4462, 477-3000.

OM ROWLEY PLAYS ORGAN-iano with rhythm—Listening or ancing—Own organ. 383-6692.

VANTED: PIANIST-ORGANIST-ocalist for immediate cabaret ork, 656-2129.

IOW AVAILABLE FOR NEW 'ears' Eve Booking, The Dave Kerry Quartet. Call 478-6392.

VEDDINGS ... SPECIALIZED music by J.G.A.. 478-2468.

GOOD RHYTHM GUITARIST would like to back singer. 478-1646.

6 BUSINESS SERVICES AND DIRECTORY

Accounting Service

ACCOUNTING, INCOME TAX, auditing, and business services. Up to date personalized service to small and large businesses by spe-cialists, all work guaranteed. SIMKIN ACCOUNTING SERVICE 31A Cadillac Building 386-7074

Blasting

INSURED BLASTING. RESIDEN-tial and commercial. Reasonable rates. 478-1819.

Books

POOR RICHARD'S USED BOOKS Bought — Sold — Exchanged 923 Fort. 384-4411, 106 W. Burnside

Bulldozers

HENSON BULLDOZING LTD. Loading, hauling, excavating and backfilling. Gravel, top soil and fill. Land clearing and burning. Specializing in subdivision develop-ments. Free estimates. 479-4234 or 479-1685.

Carpenters

RENOVATION CONSULTANTS We are experienced in the design and conversion of your waste spaces into attractive living areas. Financing available. 592-7122.

EXPERT CARPENTRY WORK at reasonable prices. Additions, al-terations, fences and cabinet work. Phone Dave 385-2306 or 385-4921.

WE SPECIALIZE IN HOME RE-pairs, renovations, garages, etc. Expert workmanship. Reasonable rates. Free Estimates. 598-1241.

D. A. SMITH Remodelling, renovations or gener-al repairs. Free estimates. 386-8002.

G. C. LUNEY Alterations, repairs, additions. Estimates 477-2470 after 6

QUALITY WORK AT REASON-able rates. Additions, renovations. Estimates, plans. Glover, 656-3745.

RENOVATIONS, ADDITIONS framing, finishing, cabinets. By hour or contract. 478-6267.

FROM BASEMENT TO ATTIC one call does it all. Howard. 385-2943.

RENOVATIONS, ADDITIONS. Framing, Finishing, Free es-timates. 479-6980 after 6.

SMALL JOBS MY SPECIALTY Howie 478-4705, 478-2633

TY SERVICES
N DIRECTORY

ild Protection,
Esquimalt, Saanich
h 382-5121
rd, Colwood, Sooke 478-5516
itch, Gulf Islands 656-3941
.... 383-0415
.... 384-0571
.... 383-1951
.... 386-6323
.... 748-8134
arriage Counselling 382-5121
the inside cover of
ory:
.... 388-9832
Age Security and
Supplement 388-3631
cial Allowance and
ge Security):
.... 384-0571
.... 385-4451
alt, Langford, Col-
.... 478-5516
nd North Saanich
.... 656-3941
for Retarded 382-4212
nior Citizens 383-7515
.... 382-5135
.... 386-1465
.... 382-6111
entre 479-1602
Centre 382-6111
al, Well Baby, Im-
Clinics; School
itation Services):
lt 384-0571
yal 386-3251
.... 598-3311
l, Metchosin 478-1757
.... 656-1188
.... 642-3122
.... 537-5424
tion Officer 592-1211
imalt, Saanich,
.... 592-1211
ood, Metchosin,
.... 478-1781
Central Saanich,
ey 656-1111
.... 388-4268
ity Health, Welfare,
tional and Cultural
.... 383-3133
.... 383-4424
as a Public Service

1-386-2121

Bruce Lowther

WARNING: Continuing CBS labor troubles may force cancellation at any time of various daytime and evening programs on Channels 7 and 12 and of any of those shows also carried on Canadian network. Details in this column and the daily schedules are the latest provided by CBS.

For the second time, Calgary television station CFAC has re-enacted a crime — and this time, the hope is for better luck than the first try.

CFAC is believed to be the only station in North America to copy a successful idea started on German TV — re-enact a crime, ask the public for help and work on the tips that result.

Many German crimes have been cleared up but the first effort in Calgary, a special last Oct. 2 re-enacting the July 6 murder of store clerk, left the case unsolved.

However, tips were received that brought arrests in other cases so CFAC and Calgary police last week tried it again by re-enacting a fatal street beating in 1969. No word yet on clues but future shows are planned on a bank robbery and possibly heroin cases. Why not in Victoria.

□

BUREAU OF USELESS INFORMATION: Tuesday's answer — The Deputy was a short-lived series in earlier television with two distinctions. Allen Case, who played the title role, was never heard from again and the man who played his boss, Henry Fonda, was making his TV debut. Disastrously.

Today's question — If The Lineup took place in San Francisco and Dragnet took place in Los Angeles, where did the old police-reporter series Manhunt take place? Who was its star? And for sports nuts, give the team name of that California city's major-league baseball team. Answers Thursday'

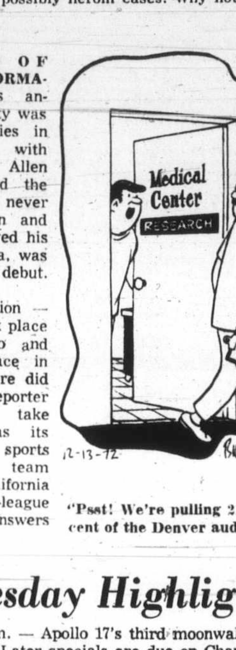

"Psst! We're pulling 21.06 per cent of the Denver audience."

Wednesday Highlights

● C-2:30 p.m. — Apollo 17's third moonwalk is due around this time. Later specials are due on Channel 5 at 4:30, 7 and 8:30 p.m., on Channel 4 at 7:30 and 11:30 and on Channels 2, 7 and 12 at 11:30 p.m. — 2, 4, 5, 7, 12.

C-5:00 p.m. — Right On is a new CBC teen-music series — 2.

C-5:00 — NHL hockey, New York Rangers at Toronto — 8.

C-7:00 — Second of the Billy Graham Ohio meetings — 12.

C-8:00 — Variety, not basketball, is the nub of this season's Harlem Globetrotters special. With Bill Cosby, Jean Stapleton et al — 7.

● C-8:30 — The CBC's 90-minute special marking the 20th anniversary of Canadian television. Many familiar faces will be seen — 2, 6.

C-8:55 — Mystery Movie will start late — 5.

C-9:00 — Ruby Dee portrays the late black playwright Lorraine Hansberry in another PBS rerun of To Be Young, Gifted and Black — 9.

C-9:30—All in the Family: the lottery tickets one—12.

CABLE 10 — 7:00 p.m., New Zealand Film; 7:30, Island Hobbyist with Virginia Adrian; 8:00, Canada at War; 8:30, Health in B.C.; 9:00, Walter Donald and Contact 1; 9:30, You and the Law.

Wednesday Movies

9:30 a.m. — Inside Straight (1951 gambling-drama loser), David Brian. Another rotten day of TV movies starts with a dog that would make ante flush — 4.

12:00 noon — Story of Esther Costello (fairly good 1957 English blind-girl drama). Heather Sears is fine while Joan Crawford and Rossano Brazzi are present — 13.

12:45 — Affair in Trinidad (1952 Glenn Ford loves Rita Hayworth). I can remember when movie goers panted to see their newest movie; now movie viewers laugh to see their oldies — 6, 8.

4:00 p.m. — Mickey One (1965 crime suspense, unusual but good), Warren Beatty, Hurd Hatfield. Its main claim to fame is that Beatty used his salary and profit from this to make Bonnie and Clyde — 7.

C-7:30 — The Violent Ones (1968 rape drama, too tough for children), David Carradine, Fernando Lamas, Aldo Ray. Too early in the day — 13.

C-8:00 — War Lord (popular 1965 Charlton Heston posturing). Will be interrupted by Vancouver election results, so it won't be all bad — 8.

C-8:30 — Every Man Needs One (new romanticomedy), Ken Berry, Connie Stevens. It's simper time — 4.

12:00 — The Texans (1938 Randolph Scott action) — 2.

12:00 — A Very Special Favor (1965 Romanticomedy), Rock Hudson, Leslie Caron, Charles Boyer. An unspecial film — 6, 8.

C-12:00 — Lola (1970 May-September romance), Charles Bronson, Trevor Howard, Susan George. A good try that fails — 7, 12.

12:30 a.m. — Fire Over Africa (1954 dope-smuggling drivel), Marueen O'Hara. A bad try that succeeds; in being bad, that is — 13.

Wednesday Radio

7:00 p.m. — Choral Concert: a Te Deum by Berlioz and the Martyrdom of St. Sebastian by Debussy — CBU-FM (105.7).

8:00 — Concern tackles South Africa again — CBU (690).

● — Recommended; C — Color.

36 BUSINESS SERVICES AND DIRECTORY

Carpenters

REPAIRS, ALTERATIONS, INSULation, additions. 477-8543.

WIRING, PLUMBING, CARpentry. 477-6568.

Carpets and Linoleum

PROPYLON HARDTWIST Special $9.50 sq. yd. 4 colors. MULTI-TONE NYLON SHAG Now only $10.95 sq. yd. HOURIGAN'S CARPETS AND LINOS LTD. 715 PANDORA AVE. 386-2401

CARPET TREND Carpeting and linos all types sold and installed for less 185 Langford 386-7501

EXPERIENCED CARPET layers wanting commercial or residential work. Reasonable prices. 384-3389, 386-9751.

PARKER JOHNSTON LTD. 1314 Broad Street 382-9181

Carpet Cleaning

RELIABLE CLEANING SERvice, Dry foam method. Satisfaction guaranteed. 383-0122

36 BUSINESS SERVICES AND DIRECTORY

Cement

WEST COAST CEMENT Floors, carports, sidewalks Cement sawing 388-6960

DRAINS — CEMENT — SEWERS 384-8306 Frank Politano 383-3495

Cleanup Services

LET ME CLEAN YOUR YARD, basement, garage and attic for the usable articles or bottles or anything you wish to pay me with. I also do excellent gardening, landscaping, tree and hedge trimming. Car removal, general house maintenance, Moving, Gutter work. Also will buy any article of use. Call "Ollie," 385-1661.

NO CHARGE AND UP Two young responsible men have large truck. Basement, attics, composts, etc. Very reasonable. Bob's, 386-2451 anytime.

A-1 CLEAN-UP SERVICE General cleaning, inside and out. Hauling. Building and all repairs. Trees pruned. Satisfaction guaranteed. 382-0438.

PROMPT AND EFFICIENT cleaning of yards, leaves, gutters, and hauling away of miscellaneous debris. Call Larry, 388-6373 after 6 p.m., 382-4627.

36 BUSINESS SERVICES AND DIRECTORY

Cleanup Services

SERVEWELL SERVICES DROP-A-BOX You fill it, or 1-ton or 3-ton truck. Rick O'Dell, 384-6111, 479-2858.

EXPERIENCED HANDYMAN available, no job too small, reasonable. 382-8010.

$3.50 AND UP Butch 478-7511

MAN WITH PICKUP, SMALL clean-ups, anytime. 478-7908.

Contractors

SIMPSONS-SEARS CITATION KITCHEN CABINETS Let our planning and design experts plan your "Dream Kitchen" Superbly crafted cabinets in luxurious hardwood finishes. Phone for free no-obligation estimate. When you remodel rely on the experts at SIMPSONS-SEARS 388-9111

FEATURE KITCHEN AND Home Improvement Centre 2610 DOUGLAS ST. PHONE 385-4921 KITCHEN AND REMODELING EXPERTS

DAVID TAYLOR CONSTRUCTION 384-2565 A completely specialized service. — New construction — remodelling highly experienced in draughting and design. Victoria-Gulf Islands.

RENOVATION CONSULTANTS Experienced in the design and renovation of your building. We will co-ordinate finance and maintain every phase of your project. 592-7122

WHEATON CONSTRUCTION LTD. Design, Build and Renovate 382-2159

FRAMING, RENOVATIONS, ADditions, kitchens and repairs. Phone Alright Builders. 479-1160.

NEW HOUSE: ADDITIONS, finishing, cabinets, or general repairs. Good workmanship. Free estimates. Reasonable price. Call 477-5314.

COULTER AND ASSOCIATES CONSTRUCTION LTD. Complete building service. Free estimates. Office. 386-1636.

FARMER CONSTRUCTION Design — Renovations 388-5121

W. CAMPBELL LTD. General Contractors Building Consultants 479-3904

WE SPECIALIZE IN HOME REpairs, renovations, garages, etc. Expeet workmanship. Reasonable Rates. Free Estimates. 598-1241.

RENOVATIONS OR ADDITIONS to your home or office. Phone Al Wergeland Construction, 478-2998.

V.I.P HOME SERVICES LTD. Renovations, additions, insulated stucco. 598-1611.

WIRING, PLUMBING, CARpentry. 477-6568.

FRAMING, FINISHING, ALTERations, kitchen cabinets. 388-5639.

Drain Tile Service

WET BASEMENTS MADE DRY. Drain tiles cleaned and repaired. Free estimates. 24-Hour Service. 598-4551.

WET BASEMENTS MADE DRY. Drain tiles cleaned or repaired. 479-7945.

Dressmaking

KITTY'S DRESSMAKING, ALterations, made to measure without patterns. 386-9296, 384-1059.

BRIDAL RENTALS, COSTUMES, formals, dressmaking. 28 Burnside W 385-1542 Fashion Craft Shop.

ANN'S DRESSMAKING. SPECIAlizing in alterations, hems. $1.50 up. 386-9466.

Drywall

PACIFIC DRYWALL CO. Phone 383-7820 anytime

Electrical Contractors

J and H ELECTRIC Rewiring, electric heating, appliance connection. 17 years experience. Free estimates. 479-3222

RESIDENTIAL REWIRING Electric heating, appliances installed. Hydro financing. BUCKLE ELECTRIC 479-3941 385-8082

McCOY ELECTRIC New and Older Homes Rewiring Expert—Electric Heating 386-0822 or 479-7561 Eves.

OLDER HOMES REWIRED—NO down payment. We finance through B.C. Hydro Plan. EDDY'S ELECTRIC — 385-7666

Fencing

CHAIN LINK FENCING — Free Estimates — SIMPSONS-SEARS 388-9111

CHAIN LINK FENCING D.D.P. ENTERPRISES—385-1512

PACIFIC FENCING, 592-4161 Screen block—Chain link—Wood

Flooring and Sanding

JIM DUNCAN Floor sanding and refinishing, exp. 386-1509 anytime.

Furniture Refinishing

BEDROOM-DINING ROOM suites. Pianos. 383-5521; Alpha Finishers Ltd., Eves., 385-3519.

Gardening

LICENSED GARDENER Clean-up, pruning, etc. Gardening by contract G. BARTA 479-3900

HARVEY'S LANDSCAPING AND garden service. Complete facilities Mr. Fong, 479-7078.

FRANK'S GENERAL GARDENing and pruning. 477-6661

Gutter Cleaning and Repairs

5" CONTINUOUS ALUMINUM Gutter in Baked Enamel "We make it!" Insist on 5", you pay no more. Takes care of itself for 20 years. "Easy terms." B.C. Aluminum, 479-3232

36 BUSINESS SERVICES AND DIRECTORY

Gutter Cleaning and Repairs

GUTTERING Use our 20-year guaranteed white aluminum guttering. SIMPSONS-SEARS 388-9111

— SKYLINE — Seamless Metal Gutters Ltd. Aluminum 5' continuous gutters. Free estimates 382-8807

GUTTERS CLEANED AND REpaired. Free estimates. Phone 479-7945.

Janitor Service

PARKING LOT SWEEPING, BY contract. 656-5183.

Landscaping

BARKER LANDSCAPING Rock Work, patios, etc. Lawn specialists. Terms. 382-8323.

SALEM GROWERS LTD. 652-2973 652-3318

Masonry

VIC and MARTIN'S Stone Masons and Landscaping 383-7461 We would like to show you our appreciation for choosing us to do your masonry and landscaping. We wish all of you a Very Merry Christmas and a Happy New Year.

PROFESSIONAL GUARANTEED general masonry work. Rock facing, retaining walls, bricks, blocks. 384-9565.

FIREPLACES AND REPAIRS, tile, slate, marble, brick and stone work. Sipkes Masonry, 479-7348.

ALL KINDS OF MASONRY AND stonework, very reasonable. 386-0234.

BENITO BROS. MASONRY AND Stonework. Reasonable. 477-4434.

FIREPLACES, CHIMNEYS AND repairs. Ron Henson, 478-1557.

Moving

FAIRCO MOVERS SPECIALIZING in small local moving. Reasonable, dependable. 384-3434.

CARTAGE, SMALL MOVINGS, odds and ends, clean-ups. Reasonable rates. 383-3577 anytime.

Painters and Decorators

CLARK AND PATTISON PAINTING CONTRACTORS LTD. Brush or spray. Paperhangers. Texture and vinyl work. Will do all or part of any job. Paint store. BAPCO, GENERAL and PRATT AND LAMBERT paints, and rentals of all painters' equipment. Terms if desired. Phone 384-0443. 760 Bay St.

ISLAND DECORATORS Painters Paperhangers Spray Painters Plaster Repairs Convenient Time Payments 383-9959 Eves. 382-1479

BROTHERS PAINTING AND DECORATING Free appraisals, color consultant. All types of painting. All types of repairs. Commercial, farm, residential. Lowest rates. Terms. Work guaranteed. 383-8112.

RENOVATION CONSULTANTS Experienced decorators who will advise and co-ordinate all your interior and exterior painting. Free estimates and financing available. 592-7122.

TED HILL-TOUT A complete decorating service, Interior and exterior — spray or brush — papering — store — terms. For careful work at reasonable prices, please call 598-4012.

WEBB AND SON 384-6827 — Paperhanging, painting. Quick, clean, reliable. First-class workmanship. 30 years' experience Victoria. Terms if desired.

PAINTING AND DECORATING Reasonable rates. Satisfaction guaranteed. Terms. 382-7885, 479-2473.

PAINTING, DECORATING AND paperhanging. Reasonable. Paul Larsen, 386-0768 after 5 p.m.

WALLPAPER, VINYL AND FABric applied by experts. Phone 477-4016.

PAPER HANGING, PAINTING. Tommy Harker, 383-3474

SCANDINAVIAN Painters and Decorators. 382-0713.

Plasterers

FRED BLANCHARD AND SONS Plaster, stucco, drywall Repairs our speciality 656-3638 656-4556

STUCCO, DRYWALL AND IMITAtion granite stone. Commercial and residential. Stan Olson, 383-0897 after 5 p.m.

COLEMAN PLASTERING LTD. Quality work, keen prices. Free estimates for stuccoing your older house. Ph 598-3433.

PLASTER AND STUCCO REPAIRS. Free estimates. Phone 598-5305 anytime.

STUCCOING, PLASTERING Alterations. Reasonable. 479-4779.

Plumbing and Heating

REASONABLE RATES ON ALL types of plumbing, large or small. 479-5054 anytime.

S. H. BROWN Repairs—Remodelling—New Work 479-5641 4051 Wilkinson

Roofing and Siding

SIMPSONS-SEARS ASPHALT SHINGLES Supplied — Installed Ask about our exclusive heavy duty 250-lb. Superlock. SIMPSONS-SEARS For Free Estimate Call 388-9111, Local 264

PARKER JOHNSTON LTD. 1314 BROAD STREET, 382-9181 "Roofing Victoria Since 1935"

Tree Service

DUTCH LANDSCAPERS Complete tree service. Pruning fruit trees, trimming evergreens. Free estimates. 30 years' experience. 479-7474, 385-8566.

HOUSTON TREE SERVICE Complete tree service, bulldozing, land clearing. Standing and felled timber wanted. Insured. 388-9515.

THETIS HEIGHTS TREE SERvice. Topping and falling. Free estimates. 478-2318.

MAN AND CHAIN SAW FOR hire. 656-5183.

36 BUSINESS SERVICES AND DIRECTORY

Tree Service

MT. VIEW TREE SERVICE Everything in trees. Estimates, Insured. 479-3873 or 479-1567.

Upholstery

DANISH UPHOLSTERY Estimates -- Delivery — Pickups FREE Phone 652-1591 Anytime

38 TRAVEL

A. B. C. ADVANCE BOOKING CHARTER with WARDAIR CANADA LTD. All new fare structure plus the full schedule of daily East or Westbound flights Via Boeing 707 and 747 jets.

Non stop 1st class return flights to London, Amsterdam, Frankfurt and Copenhagen. Commencing April 2, 1973. $249

FOUR SEASONS TRAVEL LTD. For 7 years representing Wardair exclusively. 384-7108 212-620 View St.

CHARTER BARGAINS London, $225 return Mexico, $276 return (Air fare, hotels and transfers included.) Hawaii, $215 return (Air fare, hotels and transfers included). 386-2485 CHARTER FLIGHT CONSULTANTS

ADVANCE BOOKING CHARTERS to Britain for Easter CHARTERS also available to Hawaii, Mexico and the Bahamas from $295 LEISURETIME TOURS 430-1070 DOUGLAS 385-9725

EASTER CHARTER FLIGHT list to Europe and Hawaii. BUDGET TRAVEL LTD. 641 JOHNSON 384-7121

39 PERSONALS

HANDSOME, ADVENTURESOME, young man with large boat, planning Northern Vancouver Island cruise would like to meet attractive girl 25-32 who enjoys same. Must like love and affection and children. Victoria Press Box 451.

IS THERE AN ATTRACTIVE and congenial woman 35-40 who would like to share dwelling with gent for companionship and light cooking. Should have car. All expenses will be paid, some travelling. Phone 479-6362, after 6 p.m.

GENT 30 YEARS OLD, HONEST and sincere, financially secure would like to meet a young lady interested in outdoors and travelling. No objection to children. Object matrimony. No triflers please. Apply Victoria Press Box 458.

UNATTACHED, TALL, EDUCATed gentleman wishes to meet sincere female companion 30-40, for social outings. Victoria Press, Box 457.

ALCOHOLICS ANONYMOUS If you have a drinking problem and want to quit, phone 383-0415.

PREGNANT AND DISTRESSED? Birthright can help you. 384-1431.

40 BUSINESS PERSONALS

ARE YOU TOO BUSY TO GET A hair cut or style this Christmas? If so, remember The Heights Hair Stylist are open from 9 a.m.-10 p.m. for your convenience. Five barbers to serve you. Have a Merry Christmas, not a hairy Christmas. Make an appointment or come as you are. We are qualified for all phases of work in the field of cutting and styling. We are located next to K-Mart in the Mall. Phone Fred Diana, proprietor, 477-8912.

SINGLE, SEPARATED, DIVORCED Are you having difficulty qualifying for a mortgage? Are you fed up with paying rent? Call Wilf Cotton at Bayshore Realty Ltd. No obligation. 388-6424 or Res. 479-3876.

A CHRISTMAS GIFT! Your friend during '73 will think their Christmas Thrift tax gift card from you is the greatest, when they purchase and save money on name brand groceries. Low price $15. Thrift Tax Services Corp. Ltd., 215-620 View Street.

MADAME KIM READER AND adviser. Card reading. Teacup reading. All readings are private and confidential. Phone for appointment. 383-3529.

SEWING MACHINE PROBLEMS? Expert professional service. Any make, any time. F. Rogers, 477-8126.

HELENA IS BACK TEA READing Tuesday, Wednesday, Thursday, 2-4:40 p.m. Guvnor's Pancake House, 712 Yates.

BEAUTIFUL INDOOR POOL AND sauna, open to public, restricted basis. Queen Victoria Inn, 386-2812

MRS. PAYN-JONES, TRANCE medium, questions answered, advice given. 386-3603.

TAROT CARD READING. Please leave number with answering service. 592-4112.

HOW TO QUIT SMOKING? SMOKE WATCHERS, 383-6914

VICTORIA HYPNOSIS CENTRE LTD., Ste. 101-645 Fort St. 388-9722.

42 EDUCATION

HIGH SCHOOL AT HOME. CANAda's Leading School. Free booklet, National College, 444 Robson St., Vancouver 3, B.C. 688-4913.

TUTORING—PROFESSIONAL help by experienced teacher. French, Math, new and old method. 598-2331.

GERMAN TUTORING AND CONversation by experienced German teacher. 382-0585.

43 DANCING

BALLROOM DANCE INSTRUCtion, your club or location. 383-6692.

60 FUEL

SEASONED ALDER, $30 PER cord, unseasoned, $25 per cord. Split and delivered. 382-5261 after 5 p.m.

DAVIES BROS. FUEL Freshly cut alder $15 per pickup load delivered. Some dry fir and alder while it lasts. 642-3057.

FIREWOOD. MIXED FIR AND alder. Split and delivered, $20 a load. 477-2991.

FIRE WOOD FOR SALE. PHONE 478-4457.

CHOICE DRY FIREPLACE wood. 479-4670.

FIREWOOD, $20 LOAD, MIXED, seasoned. Phone 388-3382.

60 FUEL

SPLIT ALDER CORD WOOD stacked, $23 delivered. 478-7305, 478-7106.

A-1 FIR FIREWOOD, SPLIT AND delivered, $25 cord. 385-0682.

63 TIMBER

WANTED; TIMBER STANDING or felled. Fir, cedar or hemlock logs. Top prices paid. Ideal Sawmill Co. Ltd. 385-0441

65 BUILDING SUPPLIES

STEWART & HUDSON Building Supply Centre

PLYWOOD HARDBOARD AND PARTICLE BOARD

48"x84"x¼" sanded 3.99
47"x72"x¾" sanded 8.99
23½"x72"x¾" sanded 4.99
15½"x72"x¾" sanded 2.99
11¾"x72"x¾" sanded 2.19
11¾"x97"x11-16" Particle Board 1.12
20½"x97"x⅝" Particle Board 1.89
11¾"x96"x1" Particle Board 1.99
4'x8' Burlap Board, sec'ds 2.79
4'x4' Natural Squaretex-seconds 1.49

DOZENS OF CHRISTMAS GIFT IDEAS

DOOR SPECIALS

1⅜" Thick, seconds, from 3.99
1¾" Thick, seconds, from 7.99
1" Thin Bifold Panels, from 2.49
14⅞"x94⅜"x1⅛" Ribbon Mahogany Panels 3.49
17⅞"x94⅜"x1⅛" Ribbon Mahogany Panels 4.39

NEW PREFINISHED PANELS

4'x8'-French Vanilla 9.49
4'x8'-Jeanette 9.49
4'x8'-Gold Text. Ceiling Panel 7.49
4'x8'-Text. Ceiling Panel 7.49
4'x8'-White Stockade 6.99

BASEMENT CARPET AND PANEL SALE NOW ON

WE SELL AND INSTALL QUALITY CARPETS—GOOD RANGE OF STYLES AND COLORS AND PRICES. SEE MICKEY MAJOCHA.

Prices Effective VICTORIA ONLY

Open Monday Through Saturday 7:30-5:30 CHARGES—BUDGETS— 386-3211 400 Gorge Rd. East STEWART & HUDSON

S. J. PEDEN LTD.

4x8 FIR PLYWOOD

Sanded		Unsanded	
¼"	$5.10	5-16"	$4.15
⅜"	$6.95	⅜"	$4.65
½"	$8.50	½"	$6.70
¾"	$10.80	⅝"	$7.90
		¾"	$9.25

4x8x⅝ std. T and G sheathing A sheet $9.25

CHECK OUR PRICE ON ORDERS OF 10 SHEETS OR MORE

We have in stock a full range of 4" and 6" Transite sewer pipe and fittings.

S. J. PEDEN LTD. 2855 QUESNEL ST... 386-3464

why pay more?
1000 bm 2x4, 2x6 and 1" lumber $32.95
4x8-⅜ gyproc no. 1 $2.49
4x8-4m amazon panelling $4.19
4x8-4m vg mahogany prefin. $3.25
2' down pipe, 10' long $1.86
galv. gutter, 10' long $2.90
plastic fibre gum, gal. 2.25
totem logs, 12 for $1.00
toilet seats — solid — white $5.95
plastic counter topping $11.95
batteries, 2 for 49c
1x4 strapping, ft. 4c
2x10 random length util., ft. 25c

rent a rug shampooer for $1.00 per day we cut glass to size open 7 days a week langford building supply and hardware ltd. 940 goldstream ave. 478-1724

CUBBON BUILDING SUPPLIES A YARD OF GOOD LUMBER

Gold Nugget Insul, per bag 1.14
25 pcs. 2x4 approx 8 feet 9.95
4x8 ⅜" Gyproc 2.39
4x8 ½" Gyproc 2.69
Garbage cans, Galv. 3.99
Presto logs, 10 for 1.00
Totem logs, carton of 12 1.00
Ping Pong Table Tops 9.99
¾" 4x8 Sanded Fir Ply 8.95
¼" 4x7 Sanded Fir Ply 3.99
700 lin. 1x10 Ranch Panel 40.00
1000 lin 1x8 Eco Cedar Bds. 35.00
1000 lin 1x10 Eco Cedar SL 55.00
100 lin 1x10 Eco Cedar Bds 55.00
1000 lin 2x4 utility 95.00
2x10 Utility, 18 foot, Ea. 3.30
2x10 Utility, 20 foot, Ea 3.60
25 pcs. 2x4, approx. 8 feet $9.95
Open 8 a.m. till 5:30 p.m 6 days Also Friday nite till 9:00 p.m.
1720 Cook St. 384-8181

QUALITY READY-MIX CONCRETE Yes, there is A DIFFERENCE To make sure you get the best concrete possible, Butler Brothers are constantly testing and checking all materials that go into our product. BUY THE BEST IT COSTS NO MORE 5-days a week delivery BUTLER BROTHERS 652-1121

COLUMBIA READY-MIX LTD.
—ready-mix concrete
—sand
—gravel
—drain rock
—fill materials
Phone 478-1701 860 Attree Rd.

SAANICH LUMBER YARDS 3042 Douglas St., 385-2486 NIGHT PHONE 479-1423

"XMAS SUGGESTIONS"
Sabot kit (sailing) $39.00
Pram dinghy kit $32.50
8'x10' greenhouse $175.00
Work Bench $10.60

65 BUILDING SUPPLIES

Ideal Sawmill Company Ltd. 2735 Bridge St. Lumber — Lumber Special Sale 2x4, 2x6, 2x8, 2x10, 1x6, 1x8 shiplap, all new lumber, $58 per F.B.M. and up. 385-0441

USED RED BRICKS, SAND AND GRAVEL. OK TRUCKING CO. LTD., 760 TOPAZ, 386-3414.

70 MUSICAL INSTRUMENTS

DRIVE-IN MUSIC LOTS OF PARKING Open Mon. - Fri. till 9:30 Saturdays till 6:00 XMAS COMBINATION SPECIAL Electric guitar and amplifier $71.88 - $162.88 CHRISTMAS ORGAN SPECIAL Farfisa 2 manual organ with rhythm. Reg. $1079, now $999 with 10 complimentary lessons. DELUXE RHYTHM UNIT $299 (fits all organs) BERNIE PORTER MUSIC 382-9542 725 Caledonia

NEW LOWREY "NEPTUNE" ORGAN WITH BUILT-IN CASSETTE —Solid state and integrated circuits —Two 44-note keyboards —13-note pedal board —25 watt high fidelity amplifier —Bench included SPECIALLY PRICED $998.00

WOODWARD'S MAYFAIR 2ND FLOOR

GUILD D-50 $485.00
De luxe plush arch top case $75.00
GUILD D-40 $350.00
De luxe flannel arch top case $53.00
GUILD F-20 (spruce top) $215.00
Standard case $17.50
GUILD S-90 (solid body electric, twin humbucking pickups, natural finish) $275.00
Plush lined hard shell case $54.50
Full factory warranty SOUND SOURCE MUSIC Vancouver Island's only authorized GUILD Dealer. 2250 OAK BAY 598-3514

PIANOS FOR SALE: GERHARD Hientzman, $595; small Willis upright, $495; older German upright, $295; Marshall and Wendall, $295; 6 ft. Mason Risch grand with built-in reproducing player piano, $550, repairs done to it plus completely refinished, $2,995, a very rare instrument; small player upright, rebuilt and refinished, $995. Registered Piano Technician, Cec King, 477-3918.

CHRISTMAS SUGGESTIONS Suzuki folk guitars, $29.95-$59.95; Yamaki guitars, $79.95-$179.95. More good used folk guitars in stock. Also more smoke damaged instruments down from Courtenay. COME IN AND PLACE YOUR BIDS. TALISMAN MUSIC CENTRE 939 YATES 384-9222

HALL-FAIRFIELD MUSIC CENTRE LTD. "Everything in Music" OPEN EVENINGS MONDAY-FRIDAY TILL CHRISTMAS 728 FORT 385-8342

ONE ONLY, MELOSONIC ORGAN WITH RHYTHM. PLAYS WITH ONE FINGER OF EACH HAND $695

FULL LINE OF NEW CONN ORGANS REGINALD STONE 1517 Quadra 383-0239

DON'T WAIT UNTIL IT'S TOO late and find the special present you want to get is not available in time for Christmas. SOUND SOURCE MUSIC Open Tues.-Sat. 10-6, Fri. till 9 2250 OAK BAY 598 3514

HAMMOND ORGAN Now enrolling students. We also service organs. HAMMOND ORGAN Studios at McLAREN CENTRE 3400 Douglas 388-9177

14 USED ORGANS From $395 to $5,000 2 STORES to SERVE You SCOTT PIANO and ORGAN 612 FORT 384-4623 33 VICTORIA CRES. 754-4125

WE BUY USED PIANOS For Cash! Phone EATON'S Music Centre 382-7141

2-MONTH-OLD HAMMOND R-182 trade in 25 bass pedals, concert size keyboards, rhythm and percussion presets. Was $4900, now $4395 at Scott Piano and Organs, 612 Fort Street, 384-4623.

NELSON'S MUSIC CENTRE Sales - Service - Instruction 1320 Broad St. 385-9728

IRISH HARP, AOYAMA, 34 strings, new, walnut finish, with velvet cover, zippered carrying case, set of spare strings, tuning key, $275. Newnhouse. 598-4398.

FOR SALE: HEINTZMAN upright grand piano, tuner inspected — good condition — original stool (antique), $650. 385-6986 after 5 p.m.

WURLITZER 2-MANUAL ORGAN, excellent condition. Lessons and instructions included. $800 firm. 385-3785 evenings.

AQUARIUS MUSIC Sales — Service — Instruction 386-9922 1153 Esquimalt Rd.

VICTORIA SOUND CENTRE 1952 Les Paul Jr. $350. 1959 S. G. Jr. $250. 1315 Government St. 385-4842

GIBSON ES125 HOLLOW BODY electric, built approximately 1947, must sacrifice for unexpected car repairs. 592-6443.

VOX "SUPER LYNX" 2 PICK-UP, hollow body, with plush lined hard shell case. $185. 598-4739.

WANTED: GOOD QUALITY grand piano. Days 477-6911, local 615, evens. 386-8278.

ATTENTION—SITAR Handcrafted in India. Ivory Inlaid, 19 strings. Sacrifice $900. 642-3573.

GIBSON LES PAUL CUSTOM, 1956 reasonable. Serious enquiries only. 752-9913.

12 STRING GUITAR. AS NEW. Best offer. 658-5554.

PIANO TUNER — CRAFTSMAN NORMAN DUCKWORTH, 383-3083.

SPINET FOR SALE: $500 OR best offer. 478-5856.

70 MUSICAL INSTRUMENTS

KIMBALL ORGANS (World's easiest organ to play) GULBRANSEN ORGANS (featuring piano and walking bass) PARAGON MUSIC Hillside Shopping Centre 385-5275

WANT SOME IDEAS FOR XMAS STOCKING FILLERS? How about mouth organs — Jaw harps, guitar strings, polish, kazoos, tin whistles, etc., etc. Call in at HALL-FAIRFIELD MUSIC CENTRE LTD. 728 Fort 385-8342

HAVE A GRAND for CHRISTMAS STEINWAY $3195 YAMAHA $2495 MASON AND RISCH $1895 Sizes for your home. GLEESON MUSIC 707 FORT 388-9632

EATON'S HAMMOND ORGAN STUDIOS for best in service and tuition. 5 teachers help you learn the art. Rent-to-purchase plan plus Eaton's Credit facilities make a Hammond easy to own.

OLDS DOUBLE BASS TROMbone, B-flat F and E, excellent condition. $275. Leave number at 388-6970.

120 BASS ACCORDION. NEAR new. Good condition. Make an excellent Xmas gift. Red and White. 383-6169 after 6 p.m.

DOUBLE SET CORONET drums, blue, Ludwig skins, peddles. $350. 478-5721.

GUITARS $11.95 - $1400.00 SOFT SOUND MUSIC 2031 OAK BAY 598-1524

PIANO TUNER AND TECHnician, $14.50, 385-2524, 385-3119. H. WILLIAMS

WANTED: GOOD COTTAGE-sized piano, cash, private. Phone 384-5188.

STUDENT CLARINET LEBLANC, case, music stand, excellent condition, $100. 384-3827.

45-BASS ACCORDION, EXcellent condition, $100. Phone 479-1135.

CUSTOM-BUILT 100-WATT RMS Solid State Guitar Amplifier with reverb, $200. 477-1005.

1951 MARTIN 0-15 GUITAR. EXcellent condition. $325. 384-1756.

71 MUSIC TEACHERS

MODERN ORGAN TUITION, beginners, will visit. 383-6692.

77 MOTORCYCLES

pearson W-O-R-L-D Of P-L-E-A-S-U-R-E Special HO-N-D-A Special

MINITRAIL Z50 $14 Dn. $12 Mth.
STEP'THRO C70 $19 Dn $18 Mth.
SCRAMBLE CL70 $19 Dn. $19 Mth.
TRAILSTER CT90 $24 Dn. $22 Mth.
SUPERSPORT CB100 $29 Dn. $24 Mth.
MOTOSPORT SL175 $34 Dn. $30 Mth.
SUPERSPORT SL175 $44 Dn. $35 Mth.
MOTOSPORT XL250 $49 Dn. $39 Mth.
SUPERSPORT CB350 $49 Dn. $43 Mth.
SUPERSPORT CB450 $75 Dn. $58 Mth.
SUPERSPORT CB500 $79 Dn. $68 Mth.
SUPERSPORT CB750 $99 Dn. $79 Mth.

NO PAY'TS TILL FEB.

ONE YEAR GUARANTEE

SERVICE DISCOUNTS Our service division isn't hustling along at this time of year and we're offering special repair and maintenance discounts on all makes and models to keep everyone busy.

Do it on the "PAYMENT PLAN"

pearson W-O-R-L-D Of P-L-E-A-S-U-R-E Motorcycle Division 386-8424 3388 Douglas 382-2222 Open Thurs — Fri. till 9 "Next Red Lion"

CHRISTMAS IDEAS

Full helmets from $18.95 to $59.95
Leather jackets $44.95 to $69.95
Gauntlet gloves $11.95 to $18.50
Leather pants $69.95
Riding suits from $39.95
Face shields $3.95 to $5.95
Flip-up shields $5.95 to $12.95
Bike carriers $26.95 to $49.95
Goggles $2.95 to $15.95
Tool kits $8.50 up
Jacket crests from $ .95
M.X. gloves $12.95
M.X. pants $69.95 and $74.95
M.X. boots $49.95 and $59.95
M.X. pegs from $4.95 pr.
Riding belts from $5.95
Hiway bars from $12.95
Sissy bars from $13.95
Tweek bars from $15.95
Z bars from $11.95
Riser kits from $15.95
Sportser tanks from $41.95
Peanut tanks from $24.95
Custom seats $19.95 to $89.95
Extended forks $79.95
T.T. pipes from $39.95
Springer forks $349.95

Over 1000 different accessories for street, trail or racing from Vancouver Island's largest selection. MULLINS MARINE SALES 925 YATES STREET 382-1928

MINIBIKES Bronco minibikes from $170 BRC minibike kits from $77.77 New and rebuilt motors Controls, clutches, etc., etc. VIC. LAWNMOWER HOSPITAL 834 Johnson 386-8338

'72 HONDA CB 500' Finest high-speed Touring Sport Motorcycle. $1,150. Horwood Mazda, 385-1451. Trades welcome.

1971 HONDA 450. ELECTRIC start with just 4500 miles, one owner, mint condition, $895. De Pape Motors, 384-8035.

KAWASAKI CITY Hi Performance Motorcycles 100% FINANCING 3220 Douglas 383-9525

BROOKLANDS MOTORCYCLES Harley-Davidson — Honda Greeves 937 Fort 383-5926

77 MOTORCYCLES

1972 HONDA 500, 4-CYLINDER. IN new condition, custom paint, electric start, only 3500 miles, $1295. De Pape Motors, 384-8035.

SUZUKI MOTORCYCLES BEST DEALS AND SERVICE FREDERICK MOTORS 616 Queens Ave. 383-0823

COLD? '69 Camero 350 SS to trade on motorcycle. Must do by January 1st, 1973. Greg, 386-8424 or 477-1569.

TOP DOLLAR PAID FOR 1967 BSA engine and transmission complete, with twin carbs. 642-3419.

MONTESA — BULTACO Victoria MOTORCYCLE Sales 382-7905 1551 Pear St.

78 BICYCLES

10-SPEEDS

		Dn.	Mo.
Ladies Eliminator	$84.95	$10	$5
Pioneer	$89.95	$10	$5
Monshee	$103.95	$10	$5
Monshee Deluxe	$109.95	$10	$5
Gitane	$125.00	$10	$6
Gitane Deluxe	$135.00	$15	$6
Gitane S.S.	$149.95	$15	$7

XMAS SPECIAL

$10 gift certificate given with every 10-speed.

—1-Year warranty on all bikes

—All terms O.A.C. up to 2 years on balance.

—Over 500 bikes to choose from

at MULLINS MARINE SALES LTD. 925 Yates St. 382-1928

GORDON'S SPORTING GOODS 1030 Hillside 382-5815 Where service is renowned

SALES and SPECIALS

Single piece lights $3.49
Leg light $1.49
Speedometers $6.95
Toe clips and straps $2.50 pr.
Plastic fenders $3.95 pr.
Stainless fenders $5.95 pr.

10% OFF on all English 10-speed bikes, and many more bike specials. DEPOSIT WILL HOLD any bike. Lots of USED 10-sp. and standards. TRADES welcome, TERMS available. Open Fri. till 9:00

GOING OUT OF B—I—C—Y—C—L—E BUSINESS OUR COST PLUS $5 All in a crate, assemble your own. The world famous Sekine. REGULAR PRICES on the small 3-speed "Boon" and the Deluxe and Racing 10 speeds range from $123 to $153. Very limited supply. COST PLUS $5 P—E—A—R—S—O—N WORLD OF PLEASURE 3388 Douglas

QUALITY BIKES FOR CHRISTMAS Peugeots, Apollos, Raleighs 1-3-5 and 10 speeds SALE OF BRAND-NAME 10 SPEEDS DRASTICALLY REDUCED Good Used Bikes ½ price sale on small bikes, scooters, tricycles, wheelbarrows, etc. Old country wooden sleighs sale from $15.95. See our new European Toy Dep't. Parts - Accessories - Repairs Trades welcome - Easy tems. RUSS HAY BICYCLE SHOP 2542 Gov't. Ph. 384-4722

ROYAL OAK SPORTING GOODS OPEN EVERY DAY (Sun. incl.) Mon.-Fri 9-9 XMAS SUPER SPECIAL MONSHEE de luxe, C-W fenders, lights, safety levers, $99.99, tax incl. GITANE 5-speed, reg. $119.95 $99.99 GITANE 10-speed, reg. $135 - $125 (incl. fenders, lights, rattrap) ONE YEAR WARRANTY Trades — Terms — Repairs Royal Oak Shopping Centre

SPECIAL! Raleigh Grand Prix reg. $149.95 Now only $124.95 — Save $25. ALSO Several good used bicycles ROBINSON'S, est. 1929 1307 Broad St. 385-3429 Open Wed. during December

OAK BAY AND ESQUIMALT BICYCLE SHOPS Two locations to serve you better CHRISTMAS LAYAWAY PLAN See our Xmas specials Full line of parts and accessories EASY TERMS AVAILABLE 1968 Oak Bay 1211 Esquimalt 598-4111 388-6712

ABSOLUTELY FREE A lighting set for your safety, when you purchase a bicycle. Lay-away and budget terms. We sell and service RALEIGH — The World's Finest bicycles — Other makes in stock. MAC'S Cook at Pandora—384-8670

BOY'S 2-SPEED MUSTANG WITH delivery carrier, A-1 condition, $30. Boy's 3-sped C.C.M. Imperial, like new, loaded with extras, $50. 383-8631, after 6 p.m.

BOY'S PURPLE HUSTLER WITH new generator light, $35. Top shape. 382-2823.

LEJEUNE 10 SPEED, WITH accessories, good condition, $65 or Best offer. 479-3905.

BOY'S DELUXE 3-SPEED, SUperlative condition, Bruce, after 5 p.m., 383-4902.

10-SPEED BOTTECHIA 21"; 10-speed Falcon, 25". Phone 382-2634.

SMALL GIRL'S BIKE, $20, woman's 3-speed as is, $15. Phone after 5, 388-5986.

NEW SEKINE 10-SPEED DE luxe, retail $159, Christmas special $115, 477-1569 or 386-8424.

BOY'S 10-SPEED SEKINE, ideal for Xmas. Must sell, like new. Offers. 382-7771 and 382-8364.

MAN'S APOLLO 10-SPEED, 21" frame, 2 months old, accessories. $90. 386-3680, 385-2928.

RALIEGH FIREBIRD 10-SPEED, good condition, $65. 382-8870.

RALEIGH FIREBIRD 10-SPEED, good condition. Best offer. 592-0780.

BOY'S 5-SPEED MUSTANG, good condition, $35. 592-4441.

BOYS' LARGE BIKE, NEEDS paint, $10. Phone 478-3671.

BOY'S GOLD HIGH-RISE Mustang bike, $30. 479-5041.

BRC MINI BIKE, $120 FIRM. 479-2110.

JUNIOR BOYS BIKE, $18. GIRLS bike, $12. 592-3287.

80 BOATS AND MARINE

1973 DOUBLE EAGLE Come in and see the new 18½ ft. Double Eagle inboard-outboard 165 H.P. fully equipped. SPECIAL WINTER PRICE on this and other Double Eagle boats.

WINTERIZING Bring your motor in now save $ $ in the spring. All makes serviced at MULLINS MARINE SALES LTD. 925 Yates 382-1928

Christmas Gifts for A Sailor Fire extinguishers, 12 volt fluorescent lights, dri-z-air dehumidifier, cozy cups, toasters, damp-chaser, porta potti toilets, 12 volt water pumps, many more unique gifts too numerous to mention. S. J. PEDEN LTD. 2835 Quesnel St. 386-3464

15' PLANKED BOAT WITH trailer. Cheap. 642-3867.

15' CLINKER ROW BOAT, $50. 383-9902 evenings.

16' RUNABOUT, 30 H.P. MOTOR and trailer. 382-1307.

80 BOATS AND MARINE

pearson
W-O-R-L-D
Of
P-L-E-A-S-U-R-E

New
R-E-I-N-E-L-L-S
19 — ON DISPLAY — 19
Up to 24 Ft.

NEW
C-A-L-G-L-A-S-S
9 — ON DISPLAY — 9
Up to 22 Ft.

New
C-H-R-Y-S-L-E-R-S
47 — ON DISPLAY — 47
Some 1972's left

New
E-Z-L-O-A-D-E-R-S
15 — ON DISPLAY — 15
To 26 Ft.

New
ROADRUNNERS
11 — ON DISPLAY — 11
To 22 Ft.

New
PRINCECRAFTS
10 — ON DISPLAY — 10
1 Ft. to 14 Ft.

Used
B-O-A-T-S
15 — ON DISPLAY — 15
$45 To $30,000

Used
O-U-T-B-O-A-R-D-S
28 — ON DISPLAY —
3 H.P. to 80 H.P.

TRADES WELCOMED

SPECIAL WINTER
Tune-up — Overhaul rates
ALL MAKES

Brouse Around Anytime
EVEN "SUNDAYS"

Pearson
W-O-R-L-D
Of
P-L-E-A-S-U-R-E
Marine Division
386-8424 3388 Douglas 382-2222
Open Thurs. — Fri. Til 9
'Next Red Lion"

NATIONAL BOAT SALES

"GRAMPIAN 23"
The biggest 23 Ft. Sloop. Sleep 5, separate head, full dinette, galley. One only at 1972 prices, available about 15 Dec Orders being taken for March 1973 delivery.

NATIONAL PROPERTIES LTD.
Marine Division
AND GEOFF SIMPSON
2270 Harbour Rd., Sidney, B.C.
656-3966

LUHRS CRUISERS
MORGAN YACHTS
In stock

MARINA PARK
Yacht Sales Ltd.
White Birch Rd.
(next to Sidney High)
Sidney 656-4222

SAILBOATS, DINGHIES, CAnoes, sails, stainless bolts and screws, rope, wire blocks, flags, compasses, books, stoves, Brolite paints and varnishes, pumps, hose, life jackets, Dunlop boots, inflatable dinghies, sinks, lights, anchors, chain, at
BOSUN'S LOCKER
580 Johnson 386-1308

HARBOUR MACHINE LTD.
TIME TO REPOWER NOW!
6 Cyl. Ford Diesel 83 H.P.
Rebuilt Chrysler Crown
40 h.p. Simplex Marine
150 h.p. Palmer marine
80 h.p. Dormon Diesel
Crusader Marine Engine
In stock.
31 Erie St. 383-6555

IF IT'S WARMTH YOU WANT we have oil stoves, kerosene heaters and floater coats for whole family, give someone something warm for Christmas from SHIP CHANDLERS (McQUADES) 1252 Wharf St. 383-1141

CROWN 23 NEEDS NEW OWNER. I'm a real dazzler and fully equipped for cruising. A great Christmas present for some lucky sailor. Best offer. For details phone 656-5052.

PHILBROOK'S SHIPYARD LTD.
2324 Harbor Rd., Sidney, B.C.
656-1157
Bearcat engine. SPENCER 31, any stage of construction.

K AND C THERMOGLASS BOATS
EVINRUDE MOTORS
EZ-LOADER TRAILERS
ALL BAY MARINA
Sidney, B.C. 656-3167

BRITISH SEAGULL OUTBOARDS
SALES — PARTS — SERVICE
VIC. LAWNMOWER HOSPITAL
834 Johnson 386-8338

MARINER MARINE POWER
Chriscraft, Universal, Owens
Complete Marine Engine Service
383-6582 21 Cadillac Ave.

CANVAS BOAT DECKING
Up to 100'' Wide
VICTORIA TENT AND AWNING
831 Fisgard St. 382-5215

BOATS WANTED — CASH OR consignment. Oak Bay Marine Sales, 598-3393.

SELL OR SWAP 50-H.P. JOHNson electric controls, etc., for 18-h.p. Johnson and cash. 386-1571.

WHERE ELSE CAN YOU BUY A sound 23' cruising racing sloop for $3,000. 656-4331.

CANOE COVE MARINA
Yact Brokerage
Sidney, B.C., 656-3915

PETE'S TENT AND AWNING. boat covers and upholstery. Call 383-8959.

20 H.P. VIKING MOTOR. PHONE 592-4209.

80 BOATS AND MARINE

M M M M M M M M M M M

MERCURY MARINE

FIBERFORM BOATS
10' to 28'

'73 MODELS
ON DISPLAY

USED MOTORS

1964 Mercury 65 h.p. elec.	$495
1970 Mercury 40 h.p. M.L.	$645
1970 Mercury 40 h.p. M.	$619
1963 Mercury 45 h.p. Elec. L.	$395
1961 Mercury 45 h.p. M.	$295
1962 Mercury 40 h.p. elec.	$345
1960 Mercury 45 h.p. elec. L.	$245
1966 Mercury 35 h.p. M.	$459
1967 Mercury 20 h.p. M.	$439
1966 Mercury 20 h.p. M.	$595
1965 Mercury 20 h.p. M.	$345
1965 Mercury 20 h.p. M.	$329
1964 Mercury 20 h.p. M.	$299
1972 Mercury 9.8 h.p.	$459
1967 Mercury 9.8 h.p. L.	$239
1971 Mercury 4 h.p.	$244
1964 Mercury 4 h.p.	$188
1966 Evinrude 33 h.p. M.	$395
1967 Johnson 20 h.p. M.	$388
1969 Evinrude 18 h.p. M.	$419
1969 Johnson 9.5 h.p. as is	$150
1959 Johnson 3½ h.p.	$129

WE SERVICE WHAT WE SELL

MERC. OUTBOARDS
4 H.P. TO 150 H.P.

MERCURY MARINE
SALES and SERVICE
Cloverdale and Oak
385-1457

M M M M M M M M M M M

GIBSON POWERCRAFT CENTRE LTD.

CHRISTMAS SUGGESTIONS
FOR THE
BOATING ENTHUSIAST

OMC Oil (24—16 oz. - case)	$ 15.00 c.s.
(12—40 oz. - case)	16.80 cs.
Outboard brackets	from 34.95
Trailer dolly wheels	34.95
Speedometers	from 15.50
Compasses	from 15.95
Tachometers	from 44.95
Trailer electric winch	135.00
Dept Sounder, 100-ft.	149.95
Outboard flushing attachments	6.95
Bow lights	9.95
Stern lights	11.95
Dome lights	8.95
Ski mirrors	5.95
Motor extension handles	11.95
Motor tilt handles	12.95

and many — many — more

"It's the service that sets us apart"
382-8291
2520 Gov't. (Near Bay St.)
(Formerly Coast Power Machines)

PRE-CHRISTMAS SALE
Generous discounts etc. etc. and all the usual slogans.

A young firl was taxing her brain
For ideas for her nautical swain,
When she heard a loud hail
Announcing a sale
Of all things required on the main.

(As poets, we make good chandlers!)

It's all at
BOSUN'S CHARTERS LTD.
Clark Brothers Marina
Sidney, B.C.

OAK BAY MARINE
SALES AND SERVICE
OPEN 7 DAYS A WEEK
Franchise Dealers for:
— Evinrude —
OMC—Volvo—Merc. Cruisers
Grew—Marlin—Starcraft
Rawson—Coronet
Largest brokerage in Victoria
1327 Beach Dr.
598-3393

YACHT BROKERS
VAN ISLE MARINA
Vancouver Island's most active and longest established brokerage firm.
656-1138 Sidney, B.C.

ONE ONLY LEFT. NEW 20' fibreglass boat, your choice runabout or cruiser. Agents year end clearance. $1850. Complete upholstery, etc. yourself and save. $50 less every day until sold. 656-1476.

PELAGIC PACIFIC
FIBREGLASS MATERIALS
4 Huron St. 386-1811

RANGER SAILING YACHTS
SEASPRAY YACHTS LTD.
WESTPORT MARINA, SIDNEY
658-5485

STAINLESS STEEL TUBING
For pulpit and bow rails
PRODESTO MARINE IND. LTD.
546 Brookleigh d. 658-5271.
N. side of Elk Lake

14 FT. F-GLASS, BARE HULL, IN yellow with deck in complementary colour for you to complete. $475. Jenkin's Marine 479-2244, 479-6308.

JENKINS MARINE
Building renovations, land repairs, on wood and fibreglass boats. Custom fibreglassing. 479-2244, 479-6038.

THE ACES ON BRIDGE
by
IRA G. CORN JR.
TEAM CAPTAIN
World Champions

From time to time I have reported many of the good bids and good plays made by the world's top players during the 1972 World Bridge Team Olympiad. There were also some bad ones.

All teams were scheduled to play three matches of 20 hands each day for 13 consecutive days. Those who qualified for the finals and semifinals played another 152 hands for a total of 932 hands over a 16-day period. Under these conditions it was only natural that every player had his opportunity to fall from grace.

Today's deal, played by Italy and Great Britain, was one of the worst examples on record. Both teams bid atrociously but only a small swing was involved.

Vulnerable: Both
Dealer: North

NORTH
♠ Q 8 3
♥ K Q 10 8
♦ K 9 6 3
♣ Q 5

WEST
♠ K 9 5 2
♥ J 9 7 5 3
♦ Q 5
♣ 7 4

EAST
♠ A J 10 7 6
♥ A 6 2
♦ J 7
♣ J 9 3

SOUTH
♠ 4
♥ 4
♦ A 10 8 4 2
♣ A K 10 8 6 2

Closed-Room Bidding:

North	East	South	West
1 NT	Pass	2 NT	Pass
3 ♣	Pass	3 NT	All Pass

Open lead: Seven of spades.

In the closed room the British pair of Claude Rodrigue (North) and Tony Priday bid the hand as shown.

After North opened a weak no trump, South made a conventional bid of two no trump. Contrary to its customary meaning, the "no trump raise" was a relay bid and north was forced to bid three clubs. The three-no-trump rebid by South confirmed a minor suit hand, but for reasons known only to the players, North passed and the final contract was an unbelievable one.

Walter Avarelli of Italy led a routine fourth-best spade, and peered at the dummy with some measure of astonishment. After West won the spade king and returned a spade, Avarelli recovered from his shock in sufficient time to cash his spades and the heart ace for down two. "Not a bad system," he thought.

In the replay things were not much better. The stellar Italian pair of Benito Garozzo and Pietro Forquet managed to reach a diamond slam while the opponents held two cashable aces.

East cashed his two aces with just about the same astonishment displayed by his counterpart in the other room. As luck would have it, the Italians gained two international match points (IMPs) as the slam went down one less than did the three-no-trump contract bid by the English.

Think of this hand the next time you suffer a bridge disaster. If things like this can happen to champions, how can they be completely eliminated in the average game?

92 SPORTING GOODS

GIFT SUGGESTIONS
Pellet rifles $14; 4x scopes $11; Blank pistols $5.69; handcuffs $6 compass $5; matchbox 79c; oil 50c; paste bluer $3; replica pistol: $29; reloading supplies.

GUN SPECIALS
30-30 Win. $99; 12 Rem. pump $99; 303 custom $39; BSA 30-06-4x $199; 410 dble. $39; 303 Ross full wood-bayonet $169; 30 Mi $79; 7 mm Alpine del.-4x $169; 303-4x $79; 30-06 Mauser $49; 22 H-R $59; 31 Dragoon $63; 36 Cap-Ball $59; Walther P38 9 mm $89; 36 Colt Navy $229; 357 Ruger $139; 32 Colt auto. $54; 9 mm S-W $165;

Open on Wednesday for Dec.
ROBINSON'S
1307 Broad 385-3429

ROYAL OAK SPORTING GOODS
OPEN EVERY DAY
(Sun. incl.) Mon-Fri. 9-9
XMAS SUPER SPECIAL
20% OFF all HOCKEY STICKS
7 major brands — 2500 sticks, complete selection of hockey equipment, badminton, soccer, fishing gear, rifles and ammunition.
Royal Oak Shopping Centre

5' BOGGANS
$2.95

HOCKING AND FORBES
SPORTING GOODS LTD.
770 YATES STREET
383-2342 385-5641

PAIR NORDICA SKI BOOTS, 6½, $40; 2 pairs Dea Ski Boots, 9½ and 7½, lace-type, $15 each; pair Yamaha Skis, 6', $15; pair Combi Exhibition Skis, 6', $10; Addidas Junior Track Suit, size 1, excellent condition, $10; English navy blue Duffle Coat, size 10, $10. 592-1789 after 6 p.m.

SKI RENTALS

HOCKING AND FORBES
SPORTING GOODS LTD.
770 YATES STREET
383-2342 385-5641

AQUAKNOX DIVE CENTRE
We specialize in professionalism, the FINEST in teaching and equipment. We now offer ROCK CLIMBING courses!
943 Yates St. 386-2525
(Div. of Bosun's Charters)

IT'S NEW!!!
The ultimate in fishing lures. The Radiant "Sidewinder". Made in Canada by a Canadian owned Manufacturing Company. See it at your favourite Sporting Goods Dealers!

NEW WINCHESTER MODEL 100. 308 calibre, plus scope, and new Winchester Model 290, 22 calibre plus scope, also used Marlin 30-30 plus scope and case, 477-1569 or 386-8424.

WET SUITS
Designed and professionally made here to keep you warm in our cold waters. Made in Canada, better than imports. Keep Canadians working. Scuba Shop, 832 Fisgard.

GORDON'S SPORTING GOODS
1030 Hillside 382-5815
Hockey sticks from 99c up
SKATE SHARPENING
Toboggans and slide-a-boggans

RAY'S SPORTS CENTRE
CHARGEX!
1692 Douglas 385-6312

USED SKI AND SKATE EQUIPment, various sizes. Phone 383-7771.

8 M.M. RIFLE, 3X-9X SCOPE also spare 4x scope. 40 rounds ammunition, $140. 478-7850 or 384-0786.

BOY'S TUBE SKATES, SIZE 7 and 9. Phone 592-4209.

CCM TACK'S, SIZE 8½ NARROW, as new, $50. 383-8419.

93 CAMERAS, SUPPLIES AND PHOTO FINISHING

SIMPSON-SEARS
Camera Counter

FEATURES:

MOVIE
EQUIPMENT

1—The new Canon 814 El Super 8 camera

2—The Eumig 710D Sound Projector

3—The Bell and Howell multi-motion dual 8 projector.

Come in and see our wide selection for THE MOVIE FAN.

Buy a complete outfit and SAVE.

388-9111
Extension 203

XMAS
SPECIAL
35MM
FUJICA COMPACT
Fully automatic with rangefinder.
ONE WEEK ONLY
$54.95
WITH 2 ROLLS OF 20 EXP. SLIDE FILM
at the
ELECTRIC EYE
1006 BROAD 386-0333
NOW OPEN 9-9
MON. - FRI. TILL XMAS

CHRISTMAS GIFT
HEADQUARTERS
Picture FRAMES and ALBUMS
Now in stock.

XMAS SPECIAL
On new electronic computer-flashes

LIMITED QUANTITIES of pocket instamatics in stock.
BILL'S PHOTO SUPPLY
1672 Douglas 383-7443

SPEEDY SERVICE
ON PHOTOFINISHING
Who wants to wait for pictures of Christmas parties, family gatherings, festive fun? Not you — so bring your films to Victoria Photo Supply for fast, fine quality processing. Only 2.99 for 12 exposure color negative roll — 4.49 for 20 exposures — and you get JUMBO silk-finish prints.

VICTORIA PHOTO SUPPLY
1015 Douglas Street 385-3458

HILTON
PHOTO SUPPLIES LTD.
Trans-Canada Highway
Chemainus
Vancouver Island's Finest
Photo Supply Centre
Drawer 750 Ph. 246-3311

PHOTOGRAPHY EQUIPMENT and accessories for sale. Everything from camera to darkroom. May be seen at 911 Cloverdale. Reasonable.

35 MM ZENIT CAMERA, NEAR new, with light meter and electronic flash. $40. Phone 658-5901.

WANTED: KONICA AUtoreflex T. 479-1472.

96 RANGES, STOVES AND FURNACES

ONE SPACE HEATER, 58,000 B.T.U.'s; one electric range. 478-6686, 478-1689.

OLD WOOD STOVE, "COUNTRY Cook." $100. 479-3176.

97 FURNITURE

NOW — XMAS
WATER BEDS
20% OFF All Sizes
Delivered and Installed
Easy Terms Available
Call J. Snare at 386-2458

CONTINENTAL
FURNITURE
(Div. of Monarch Store)
716 Johnson 386-2458

Buy — Sell — Appraise
KILSHAW'S
AUCTIONEERS
1115 Fort 384-6441

3-PIECE BEDROOM SUITE, $75; TV, $50. Phone 382-5766.

97 FURNITURE

WATER BEDS
(The fluid bed)
10-year mfgs. guarantee
30% OFF
Relax and enjoy 20% more sleep in a fluid bed
DELIVERED AND INSTALLED

ROYAL FURNITURE
AND APPLIANCES
733 Johnson 388-9021

BEDROOM SUITE, LIGHT brown mahogany finish. All pieces in good condition. Chiffonier, vanity dresser and 4-ft. 6-in. bed with spring and Sealy spring-filled mattress in better than average condition. $120. Phone 382-6189 or may be seen after 6 p.m. at 2537 Wesley Place.

PAY CASH AND SAVE
PANDORA FURNITURE LTD.
See Our Ad Under Miscellaneous
NEW AND USED FURNITURE
1050 PANDORA AVE.
383-6319

LUNDS
AUCTIONEERS
WE BUY AND APPRAISE
926 Fort 386-3308

JOHN TROUGHTON'S UPHOLstering, 2055 Cadboro Bay Rd., 592-6122. Queen Ann leg stools for needlepoint. Serving Victoria 14 years.

FURNITURE — CARPETS
Cleaned in your home.
For free estimates call
Ambassador Home Service 382-5532

SAGER'S MAPLE SHOP
Victoria's largest selection of maple furniture. 1802 Government Street.

BED CHESTERFIELD; OLD chesterfield; very poor condition. Offers. 592-0795.

SPOT CASH
For good furniture-appliances
ROYAL FURNITURE 388-9021

HUB FURNITURE
Largest selection — used furniture
715 Johnson 384-6425

4 KITCHEN CHAIRS AND table. 415 Michigan, No. 309, after 5.

IMITATION FIREPLACE WITH concealed bar. 477-8401 after 6 p.m.

DOUBLE BED, $55 OR BEST offer. Weekday evenings, 384-5037.

CHESTERFIELD AND CHAIR. Excellent condition. $95. 382-5523.

BLOND DESK AND CHAIR, MODern, $20. 478-4266.

DOUBLE BED, $65; SINGLE bed, $45. 478-6115.

98 TV, STEREO, RADIO SALES AND SERVICE

SAVE AT MAIS

Phillips 23" TV console Excellent condition	$39.95
RCA 23" TV console New Vista tuner	$49.95
Admiral 23" console Good condition	$49.95
Phillips 21" console	$29.95
Marconi 23" Colonial style console beautiful wood cabinet	$99.95
1 Admiral 23" near new console TV all wood cabinet 6 month picture tube guarantee Like new	$139.95
RCA 23" French provincial console. New picture tube 12 month warranty	$149.95

MAIS FURNITURE
1821 COOK ST.
385-2435

COLOR TV
Rent or rent to own
$16 MONTHLY AND UP
ZENITH
FLEETWOOD
HITACHI
PANASONIC
PHILCO FORD
Immediate City Wide Delivery
CALL NOW, 385-2435
24-hour phone service
MAIS FURNITURE
1821 COOK

RENT TO OWN
$18.89 Monthly
Brand new Electrohome 19" color TV. 3 years unconditional guarantees on all parts and labour, 6 years on picture tube.
WE SELL THE BEST AND SERVICE THE REST
Service dept. also open
CITY CENTRE TV
3970 Shelbourne 477-6971
University Heights Mall
10 a.m.-10 p.m. daily.

LARGEST CONSOLE
STEREO SELECTION
on the Island of
ELECTROHOME
RCA
and ZENITH
from $288
Choose now for XMAS at
KENT'S LTD.
712 FORT 383-7104

FOR DEC. ONLY
9 A.M. - 9 P.M.
Mon. to Fri.
Come on Down
The Coffee's On
CAV ELECTRONICS LTD.
758 YATES 388-6564

GOOD SELECTION
Stereo — cassettes — clock radios — phonos — 8-track — TV-portable radios. Prices are terrific.
BUTLER BROTHERS
1720 Douglas 383-6911
(ACROSS FROM THE BAY)

PAIR AR 2 X SPEAKERS, 10 months new, 4 years guarantee left, $275. Robert 450-A deck reel to reel, $175. 479-7918.

BEAUTIFUL GERMAN-MADE stereo with built-in lighted liquor bar, only 5 months old. 478-4622 daytime, 478-7420 after 8 p.m.

DYNA S C A 35, F M 3, A R 4X speakers, all reasonably priced. 386-7279.

NEAR NEW STEREO, AUTOMATic, twin speakers, dust cover and headphones. $60. 385-0477.

WESTINGHOUSE COMBINATION, 24" TV stereo and record player, $250. 386-7685.

23" BLACK AND WHITE TV, RCA cabinet model. Excellent condition. $100. Phone 477-6868.

24" ELECTROHOME COLOR. Excellent. $450 or closest offer. 656-1476.

PHILIPS STEREO MULTIPLEX radio, attractive cabinet, $150. 477-9346.

COMBINATION RCA VICTOR television, stereo and radio. 478-7566.

CAR STEREO, $130 UNIT, PLUS 2 speakers. Excellent condition. Only $70. 592-0014.

PIONEER S.W. 700 120 WATT power Amp. Excellent condition. Phone 477-4431.

USED TV TUBES, TESTED AND guaranteed, very cheap. 383-1773.

26" COLOR TV, VIKING. PERfect working order. $295. 656-2054.

21" TV, WORKING FINE, $35 Can deliver. 386-0710.

98 TV, STEREO, RADIO SALES AND SERVICE

STEREO SYSTEM—9 PIECE Electra ampl. 50 W. IHF, 8 ohm —18 W. RMS each channel. Electr AM-FM-FM stereo tuner Son stereo cassette corder. Connoisseu stereo turntable, 2 AMX speakers —35 Watt each, Tenco stereo headphones. 2 realistic mikes 250 ohms 10K ohms, $550—Offers. 383-8430 anytime.

RENT COLOR TV
BY THE MONTH
Special long term rates
BUTLER BROTHERS
385-3832
1720 Douglas (Opposite the Bay)

TV RENTALS
FROM $7.00 PER MONTH
A reliable rental service
MAIS FURNITURE
1821 Cook St. 385-2435

26" R.C.A. COLOR TV FOUR years old. New picture tube, this year. Asking $275. Phone 746-6781 after 6, ask for Brian Bovaird. Must be sold immediately, moving to Florida Dec. 14.

SANYO COMPLETE SOLID state color TV. 20" — $539.95. 20" with remote control — $599.95. 26" console — $639.95.
ATLAS STEREO AND TV
763 FORT 385-2712

NORESCO
4-channel — quadrasound
HUDSON'S TAPE CENTRE
1543 FORT 382-0923

USED STEREOS AND components wanted. Consign or trade Trans World Electronics 1817 DOUGLAS, 385-1941.

PHILIPS MODULAR 4 COLOR TV
AUTHORIZED PHILIPS DEALER
ELECTRON
100 W. BURNSIDE RD. 383-5432

HEADQUARTERS FOR CITIZEN band radios (C.B.) warehouse sales. Macdonald Furniture Mart, Pandora and Broad, 383-1171.

TEAC A4010SL TAPE RECORDer, automatic reverse, high quality deck. Must sacrifice for unexpected car repairs. 592-6443.

LANSING CENTURY L100s. CONsider trade. 477-9368.

99 GROCERIES, MEAT AND PRODUCE

WAREHOUSE FOOD STORES. 3475 Quadra (formerly Oakcrest) and 47 Songhees Rd. First turn left — 100 feet past Johnson St. Bridge, 8:7 Goldstream Ave., Langford. Prices effective Mon., Tues., Wed. Open to the public daily 9 a.m. to 9 p.m. Open Saturdays till 6 p.m. Stewing beef, Canada choice lean boneless, 85c lb. Young sliced beef liver, 49c lb. Windsor salt 2-lb. ctn. 15c. Pet food; all meat ground, only 19c lb. Fancy juicy grapefruit 8 lbs. $1.00. Eatwell tuna fish, 2 tins 49c. Crisco, pure vegetable shortening 1-lb. pack 39c. Toilet tissue, Monte Clare 8 rolls 79c. Fruit drinks, Allen's, 3 48-oz. tins 89c. Maxwell House instant coffee, giant 12-oz. $1.79.

FREEZER ORDER SAVINGS
Red or blue brand beef—side .73c, hinds 89c, front 65c; cut, wrapped, quick frozen and delivered. Easy terms to suit you. Open Sundays.
JIM'S LOW COST
284 Belmont Road 478-3424

SAVE ON GROCERIES
Choose from over 10,000 name items with a Thrift Tax Card in '73. Save time and money, and you'll see $15. Thursday to Saturday, 1-4. Thrift Tax Services Corp. Ltd., 215-620 View St.

SAVE MONEY AT HARVEY'S

Cottage rolls	99c lb.
Fresh hamburger	65c lb.
Red Brand hinds	89c lb.
Sides of beef	79c lb.
2709 Quadra	383-2031

SAVE
Buy now, red brand beef sides 75c lb., hind quarters 89c lb., front quarters 65c lb. Cut, wrapped and frozen. Budget terms available. Super Low Cost market, 899 Esquimalt Road. 382-8196, open daily 9-9

T-BONE STEAKS
Red and Blue Brand, lb. $1.69
Sides of Beef lb. 69c
ALBERTA MEAT MARKET
1811 COOK 383-3012

WESTERN MEATS, 3553 HAPPY Valley Road, cutting and wrapping for home freezer. Now under new Management. 478-1621.

VICTORIA MEAT MARKET
COMPARE ANYWHERE
625 JOHNSON STREET

WINTER APPLES
At Saanich Orchards off Stelly's X Rd. 652-2009.

WILLIAMS QUALITY MEATS
Red brand Hinds 89c lb.
795 Fort St. 384-1613

FIRBANK FARM
1180 ROYAL OAK AVE.
Fresh Eggs and Vegetables

100 MISCELLANEOUS FOR SALE

FURTHER REDUCTIONS
RETIRING
FROM BUSINESS
SELLING OUT
Our entire stock of Men's Fine Clothing, Uniforms and Accessories many at
LESS THAN
MANUFACTURERS'
PRICES

Suits (broken sizes)	$35
Suits (broken sizes)	$45
Blazers	$35
Pants, $10 pr., 2 for	$19

ALL SALES FINAL
NO EXCHANGES
LES PALMER LTD.
714 View 382-2825

"GOODYEAR" WEATHER COTE
WATERPROOFING
Amazing new silicone water repellent that helps preserve and protect shoes.
Regular $1.00 SALE 49c
SPENCER'S STORES LTD.
1110 Gov't. St. "Downtown"

CONTINENTAL
FURNITURE
(Div. of Monarch Store)
has a new home
NOW 716
Johnson
386-2458

SPORTS GIFTS!
Indoors darts—Weider exercise equipment—ping pong set—volley ball—badminton etc. Outdoors binoculars—roller skates—fishing outfits—archery set—toboggan—shuffleboard set etc.
ROBINSON'S est. 1929
1307 Broad St. 385-3429
Open Wed. during December

CARDED FLEECE, $2.45 A pound. Raw fleece, 75c-$1 a pound. Mohair, $1.50 a pound. Looms, spinning wheels, rock polishing units with 10" saw, lap wheel, polisher, etc., $139. Potter's wheel, $129. 18" kiln, $245. Island Handcraft House, Gilmour Pottery, 1700 Kings Road, 385-8113.

ARTISTS!!
25% OFF
On all 4-oz. artist acrylic
"Discontinued Size"
Now packed in 2 oz., 8 oz., 32 oz. sizes.
DICKER MARTENS PAINT CO.
616 Herald 383-1127

HOOVER UPRIGHT VACUUM, $25. Sanyo 4-track radio-tape recorder, $25. Two Admiral tunnel speakers, $20 each. Set of headers fit 390 Ford, $75. 2 Mickey Tompson ripple wall slicks, 7x15", $50 pair. 386-1210.

DARK RANCH MINK JACKET, small size, never worn, $325. 388-9788.

WANT A NOVEL XMAS GIFT? VICTORIA SYMPHONY, 382-7141, local 313.

SEE OUR AD UNDER CLASsification No. 168 for ideal Christmas suggestions. S. J. Peden Ltd.

STORM WINDOWS
B.C. Aluminum 479-3232

100 MISCELLANEOUS FOR SALE

UNDER THE YELLOW SIGN

USED

Bed units on legs. 39"	$ 49.95
Bed units on legs. 48"	$ 59.95
2 pc Sectional Suite. Nylon	$179.95
Walnut dining table, 6 chairs and buffet	$114.95

NEW

Hassocks. Round or square	from $10.95
Hassocks. Record holders	from $29.95
Bookcases	from $22.95
Teacarts	from $21.95
Steam iron	$17.95

FREE DELIVERY

BARGAIN ANNEX
VIEW ST.
Division of
Standard Furniture
382-5111

SIMPSONS-SEARS

INSTALLS

QUALITY CARPETS

Pick your price, pick your colour and Simpsons-Sears will have your beautiful new carpet PROFESSIONALLY installed in your home.

CHARGE IT!!
PHONE 388-9111
NO OBLIGATION

SHOP at HOME Service

MEL'S MEL'S MEL'S
BARGAINS

8 pc oak dining-room ste.	$650
Oak drop front desk-bookcase	$250
Cast iron heater	$ 95
TV radio and record player	$ 59
4'6" brass bed	$175
Pair Viking walnut speaker and record cabinets	$100

Chargex Available
We Also Buy

MEL'S BARGAINS
opposite B.C. Hydro
823 Pandora Ave. 384-3152
Closed Mondays 'til further notice

MEL'S MEL'S MEL'S

XXXXXXXXXXXXXXXXXXXXXX

EATON'S
WAREHOUSE
STORE
749 VIEW ST.
Remember You Can
Budget Charge
Through Our
Customer's Accounts
Office, 3rd Floor

XXXXXXXXXXXXXXXXXXXXXX

WESTINGHOUSE COMBINATION 24" TV stereo and record player, $250. '58 Ford walk-in van, partially camper converted, rebuilt engine, $850. 6-drawer chest of drawers, $30. Foam rubber and wrought iron couch with two matching chairs, $50. Leather trimmed couch, folds down to double, $35. Kitchen dinette, 4 chairs, $25. Coffee table, matching end tables, $20. Table lamp, floor lamp, $9 each. 386-7685.

NEW AND USED
SPECIALS IN OUR
BARGAIN BASEMENT
ROYAL FURNITURE
AND APPLIANCES
733 Johnson 388-9021

AT LAST A FULLY SCRUBBABLE eggshell finish latex called "VELVASHEEN." Created by the Sidney Paint Factory and available at all the Paint Pots. In-home material estimates, no obligation, call Len, 656-3358 or Blackie at 478-5525, or Bill at 656-1071.

"GIFTS THAT ARE DIFFERENT" $10 off each pair of Western Boulet boots you purchase. Also a large display of Western Jewelry. (rings, neckties, charm bracelets, buckles).
BUCKERFIELD'S
506 Pandora 384-7181

RUGS LOOK "NEW." IT'S SO easy with RUG-MATE stain removing rug shampoo. Rent electric shampooer for $1.00, plus materials. Clark and Pattison 760 Bay St. See our ad under Painters for other supplies.

OVEN TEMP WONKY
Have your range checked and calabrated now in time for Christmas. Fully qualified service dept. Paterson Appliance Service (Div. of C. Tayler) 707 Johnson. 383-2324.

CHAIN SAWS
Sales—Parts—Repairs
New Lombards from $149.95
New McCullochs from $129.95
VIC LAWNMOWER HOSPITAL
834 Johnson, 386-8338

MELTON MOWBRAY PIES OR large Pork Pies. Christmas cakes, dark or light fruit and Cherry. Mince tarts. Plum puddings. Cocktail dinner rolls or sausage rolls. 479-2424.

THE ROCKHOUND SHOP
All rock-hobby items and genuine stone jewelry. 830 Tolmie 388-5341 (Closed Mon. Open Fri. to 9 p.m.) We stock White's Metal Detectors.

RECONDITIONED
TYPEWRITERS
from $29
CITY OFFICE EQUIPMENT
826 Yates St. 386-8396

INGLIS AUTOMATIC PORTABLE DISHWASHERS FROM $299, BUILT-IN DISHWASHERS FROM $329 AT ISLAND FURNITURE MAs, 656-3724.

A.B.C. ELECTRIC — 382-7221
New and rebuilt appliances. Vacuum cleaners, polishers, etc. One-year warranty. Good selection. Reasonable prices. 831 Yates.

WAREHOUSE PRICES
On brand new furniture, appliances, TV's-stereos, chesterfields, area carpets and good used trade-ins Happy Harry's, 385-4146.

AUTOMATIC TELEPHONE ANSwering machine, 24-hour operation Rent to own, $10.88 month. R. and T. Business Systems, 384-0145.

TYPE 'N WRITE SHOP
Used typewriters and adders bought and sold.
744 Johnson. 385-3112

INCINERATORS. 45 GAL. drums. $4.50 delivered. $3 extra for screens. 479-4067 after 6 p.m., or 388-5717 anytime

30-H.P. KOHLER ELECTRIC start, air-cooled motor, $190. 384-9624.

PIONEER HOLIDAY CHAIN saw. Two Valor kerosene space heaters. 592-3256.

STEEL OFFICE DESK, WALNUT arborite top, new condition. $110. 383-6719.

EXTRA LARGE STUDENT desks. $27.95. 477-8401 after 6 p.m.

MATTELL SIZZLER CAR RACing Set, $12.50. Phone 479-3950.

NEW DAINTY HAND KNITS FOR baby. Reasonable. 383-8355.

21" PHILCO TV AND MISCELlaneous baby items. 478-5091.

HOUSEHOLD FURNITURE AND applicances. Phone 477-1325.

BOY'S SKATES, NEAR NEW, $8. 385-0477.

FOR SALE, ONE PASTEL MINK stole, near new, $150. 386-0236.

ELECTROLUX FOR SALE. CALL 382-8005.

XMAS TREES WHOLESALE. 479-3684 between 5-7.

100 MISCELLANEOUS FOR SALE

CARPET TREND

MIRAGE — a heavy patterned shag in 4 glorious colours $7.95 sq. yd.

POINTS WEST-BURNT orange heavy, heavy long shag $7.95 sq. yd.

MINI PLUSH — 4 tweedy colours $6.95 sq. yd

SHAGMENDOUS — fantastic shag $4.99 sq. yd

SCULPTURED NYLON — limited colours $3.95 sq. yd.

INDOOR-OUTDOOR rubber back $2.95 sq. yd.

WE CARRY:
Hard twists, kitchen carpets, bathroom carpets, plushes, sculptured and many more.

See many lines of carpeting that cannot be seen anywhere else!

WE CAN INSTALL BEFORE XMAS!!

185 LANGFORD ST.
386-7501

Out of town? Call collect!
We serve Vancouver Island

THE TRADERS
WAREHOUSE

24" Moffat Maitre D electric range, plug-in elements	$139.95
2-pc. blue chesterfield suite (Like new)	$149.95
Table lamps from	$9.95
End tables from	$ 7.95
4-drawer chest	$44.95
Matching night table	$14.95
30" Moffat electric range	$39.95
48" box spring and mattress	$45.00
Brown davenport	$59.95
Green 2 pc sofa and chair (like new)	$149.95
3 pc green sectional nylon fabric	$149.95
Firestone automatic washer and dryer	$69.95
22" Gurney electric range	$ 29.95
Triple dresser with plate glass mirror	$ 79.95
Luxury love seat	$ 89.95
2 pc brocade hi back suite	$139.95
Queen size hide-a-bed and arm chair	$159.95
54" bed complete	$59.95
Walnut buffet	$39.95
Brown platform rocker	$44.95
Coffee table	$ 8.95
Black and white TVs from	$ 8.95
4 chrome dinette chairs, ea.	$ 5.95

Warehouse Open 'Til 5 p.m.

715 FINLAYSON 388-6264

XMAS GIFTWARES

Lamps, china, glassware, fire-screens, fire-grates, companion sets and many more smallwares to choose from. High back swivel rockers $119.00. 2 Pc. converto and matching chair, $99.00. Hide-a-beds $149.00 and $199.00. Mahogany drop leaf table and six chairs, $247.50. Nine piece rock maple dining room suite, $529.00. Corner china cabinets, $95.00, and $169.00. Oak buffets, $65.00 and $249.00. Bunk beds complete $95.00 to $139.00. Single beds, $36.50 to $95.00. Chest of drawers $19.00 to $95.00. Dressers $39.00 to $95.00. Queen size bedroom suite complete $344.00. Electric ranges, $89.00 to $149.00. Fridges $79.00 to $139.00. Colour televisions $179, $199.00 and $299.00.

SHOP EARLY
USE YOUR CHARGEX

PANDORA FURNITURE LTD.
New and Used Furniture
1051 Pandora Ave.
383-6319

WRECKING TWO HOUSES, 3810 and 3820 Quadra Street. Windows, doors, furnaces, copper pipe, hot water tanks, used brick, toilets, sinks, modern bathtub, kitchen cabinets. See man on job 9 a.m. to 5 p.m., 478-3634.

REMEMBER—IN SPITE OF THE weather The Bargain World, 1040 Moss Street, is open 12-4, Tuesday-Friday. Christmas decorations at unbelievably low prices and second-hand unique gifts for all ages.

ATTENTION GOLFERS
Genuine Mexican hand tooled leather golf bag, de luxe Bagboy cart, with folding golf seat. A-1 shape. Asking $110. Phone 746-6781 after 6, ask for Brian.

PAIR AUSTIN 1100 SNOW TIRES, almost new, 22-gallon water heaters, electric and gas; aluminum combination storm screen doors; electric train set, lots of extras. 592-4291.

TRI-CHEM LIQUID EMBROIdery, 1973 stock arrives in January. All discontinued stock now on sale at 25% off while it lasts. Phone Doreen Rosenthal, 652-2514 after 5 p.m.

LADIES, NEAR NEW, DRESS, size 9, $25. Sell $5. Other clothing, sizes 9-12. Also men's size 38. Near new baby girl's clothing. Playtex nurser, $2. Many gift items. Greatly reduced prices. 383-1215.

BEAUTIFUL RUSSIAN SQUIRrel coat. Perfect condition. Also short, light Canadian squirrel. Muskrat stole. Green suit. Sizes, 12-16. 652-3494.

RESTAURANT TABLE, STAINless steel, 6'x30", bottom shelf and drawer, $100, firm. Also, maple chopping board, 2"x30"x20", $15. 477-4291.

NECKLACE SET, 26 GENUINE opals, with gold bracelets, 11 opals and teardrop earrings, opal and ruby stones, $1,625 value. Offers. Ring after 4, 384-6892.

LAMPS, COFFEE TABLE, kitchen table, chesterfield and chair. 111,000 BTU furnace, ashtray stand, radio, Electrohome stereo-radio. 384-7669

TWO 39" CONTINENTAL BEDS, one Voigtlander camera, one Paximat projector, one chrome kitchen suite, one rug and underlay, 9'x13'6", 385-2353.

CARPET, NEW, 10X12', BRIGHT green, top quality shag, $118 as is where is. New unlined drapes various sizes and colors. 384-8791.

BALLERINA COSTUME, GIRL'S size 12, $5. 2 boy's judo outfits, $7.50 each. All practically new 658-5371.

MOVING. LARGE DINING suite, beds, rugs, linos, good water tank, household articles, etc. 382-4330.

SINGLE WOODEN GARAGE FOR sale Good condition. Offers will be received. 385-5711, Local 242, Mr. G. F. Sharpe, Purchasing Agent.

ROYAL OAK HOBBIES
Royal Oak Shopping Centre
9-6 daily, Thurs. and Fri. till 9
Sunday 1-5 — 479-7814

DAVE TAYLOR DEC. CENTRE
579 Gorge Rd. 384-1914
WALL COVERINGS!!
with materials to match

EXCELLENT HOT WHEELS outfit with 16 cars, 32' track, power house, loops, extras. $15. 592-6936.

CHINCHILLAS FOR SALE OR trade for property in or around Victoria. Write Box 14, Pouce Coupe, B.C. Phone 786-5410.

BABY STROLLER; GIRLS' skates, size 2, 13. Size 10-12 girls' clothing. Coats, sweaters, skirts, high boots. 478-2669.

LETTERPRESS PRINTING equipment for sale. Presses, lino, hand type, sticks, lead, slugs, etc. 388-6568 after 5 p.m.

MODERN COFFEE TABLE, $35; electric timer, $8; Pet electric clippers, $8; new earphones, $5; electric haircurlers, $3. 382-8977.

PRAM STYLE BUGGY, (CAR bed), like new, new $99.95 sell $45. 656-1485.

RADIO CONTROLLED MODEL plane $60. Aurora H.O. road race track, $30. 477-3059.

SANYO PORTABLE WASHER spin dry, $75 Baycrest lawn mower, $60. Evenings, 592-3889.

CANADIAN MINK COAT, leather trim, size 12, good condition, $125. 479-2620.

2-DRAWER DOUBLE TAPE NAtional cash register, $350. Phone 478-6048.

MINK JACKET, SIZE 12-14, AS new, ½ price. 384-2644, after 7 p.m.

FLEETWOOD PORTABLE record Player, 4-speed. Excellent condition. $30, 383-7733.

TRANSIT LEVEL $90 OR CLOSE offer, wringer washer, $25. 479-6421.

100 MISCELLANEOUS FOR SALE

DELUXE BIRDCAGE, COMplete with chrome stand, $10 Large stainless steel sink, complete with taps and drainboard, solid unit, $35. G.E. electric floor polisher, $10. Sunbeam electric lawnmower, $25. Walnut sewing machine table for drop-in portable Singer, $7. Westinghouse clock radio, $5. Large table lamp with shade, $5. 383-8631 after 6 p.m.

CONTRACTOR HAS PART rolls of carpeting, some shag, could be installed before Christmas. Lots of carpet samples, some lino. Also 2 oak dresser with mirrors. Old radio-record player combination. 6' sliding aluminum door. 4040 window and 4060 window. Doors, jambs and lock sets, etc. 384-3035.

NEW, PROVEN COLD REMEDY! Away with antihistamines! Down with decongestants! Up with plastic storm windows! Make your own from several types of film or sheet in stock at Industrial Plastics Ltd., 2105 Douglas.

TECO WOOD LATHE, 7½" TABlesaw with blades and motor, 2½"x24" Belt Sander. Heavy duty electrical extension cords, Jigsaw, 5½" Skillsaw, Electric Vibrating Sander. 478-3305.

TIGRE WIGS
View at home. Be ready for the holidays or get that pal a gift certificate for Christmas. Phone 385-3909, 9-11 a.m. or 4-6 p.m., Monday to Friday.

COAL AND WOOD HEATER, $30; gas fireplace, radiant, $25; TVs working good, $15 and $25; older 3-speed record player, radio combination, $25. 478-2442.

ONE EASY BAKE OVEN, $7.50. Seabreeze portable record player, $17.50. Admiral portable record player, $17.50. All in good condition. Phone 592-6000.

GO-CART FRAME AND AIR tires, $75. 75-cc Yamaha engine, $25. 2½ h.p. Briggs, $15. 383-0392 after 6 p.m.

FOR SALE, ONE PAIR ICE skates, size 6, $10; pair jodhpur riding breeches, waist 38, new, $14. 384-7370.

NEW INDUSTRIAL TOOLS AND hand tools. If possible for sale together. Also lumber. 386-3849 after 4:30.

SONY 4 TRACK REEL TO REEL recorder, cost $350 new, offers; also homemade go-cart; $125. 477-1569 or 386-8424.

FULL LENGTH MUSKRAT, SIZE 34, good condition, $50 firm. 592-2026.

LADY'S SHEARED RACCOON coat, medium size, $60. Phone 598-2289.

STAINLESS STEEL COOKWARE and Christmas gifts for whole family. 415-A Hillside. 385-8334.

LADY'S 5-SPEED BIKE, ZIG-ZAG sewing machine. 386-9124 after 6:30.

LARGE TRUNK, GIRL'S BIKE, boy's skates, cabinet radio, record player, 382-1872.

PHILCO FRIDGE, OLDER model $30. Wringer type washer, $20. 478-2628.

'64 FALCON, 2-DOOR HARDTOP, needs some work, $350. Portable record player, $30. 478-5798.

MOFFAT STOVE 24", $65. VIKing fridge, 24", $35. 592-4694, after 5:30.

CLOSING DOWN SALE. EQUIPment for 40-seat restaurant, reasonable. 388-7698.

PARTS OF '55 BUICK. SNOW tires, 7.60x15, scuba diving gear. Phone 382-0927.

OUTDOOR INCINERATOR BARrels, ready to use, $4.50. Free delivery. 383-1328.

EXCELLENT XMAS GIFT
Victoria Diners Tickets, $7. 382-1580, 592-7680 for free delivery.

WHOLESALE CHRISTMAS trees available, all sizes delivery available. 754-6606.

GIRL'S SKATES, SIZE 1, $3; High chair, $10; car seat, $3; training potty, $3. 479-3176.

NEW PRE-HUNG DOORS. BIfold doors—plain and louvre. 386-0286.

WEIGHT LIFTING EQUIPMENT for sale. Large variety. Phone 598-3961.

GESTETNER DUPLICATING MAchine, electric model, with new rollers and extras, $150. 383-1769.

CHAIN LADDERS, 10', FOR FIRE escape or childs monkey ladder. $9. 478-3268.

COOLER AND FREEZER EQUIPment, also grain grinder, priced reasonably for quick sale. 478-2791.

DINETTE WITH 6 CHAIRS, 2 double beds, lamps, toaster. 652-1897.

PRICE'S KEY SHOP
Sales, Locks, Keys
847 Fort 384-6221

LIVING ROOM SUITE, DOUBLE bed with mattress, kitchen table, coffee tables. 478-3318.

ENCYCLOPEDIA AMERICANA with bookcase. Filing cabinet. Best offers. 477-1622.

SIMPLICITY WRINGER WASHER, Kenmore vacuum cleaner, size 12 Borg coat. 592-4313.

CHEST WARDROBE, $30 BABY walker, $5. Potty chair, $5. 656-3677.

PERSIAN LAMB EVENING jacket, mink trim, grey. Offers. 592-2120.

PORTABLE BROTHER SEWING machine, 1 year old, hardly used. $60. 479-2794.

APARTMENT SIZE FRIDGE AND washing machine Call 385-1604.

18 HEAVY DUTY 5 GALLON plastic pails, $1.50 each. 382-3443.

R.C.A. VICTOR 3-WAY COMBINAtion for sale. $150. 478-5084.

WRINGER WASHER, $15; baby's rocker chair, $3. 386-7403.

103 MISCELLANEOUS WANTED

THE SALVATION ARMY
Needs your re-useable clothing, furniture and household goods. "Help us to help others." Family Thrift Stores, Victoria, Sidney and Langford. For pickup 386-3295.

MONEY IN A HURRY
CASH LOANS on tools, guns, musical instruments, cameras and sporting goods. We BUY also WEAPONS, INSTRUMENTS, etc., for READY CASH.
BILL SCOTT'S
UNIVERSAL PAWNBROKING
AND AUCTION CENTRE
584 JOHNSON 383-9512
Formerly BJ Trading, 617 Johnson

SIDNEY BARGAIN HOUSE
We pay top prices for goods of all descriptions, from a handful to a house full. Furniture, tools, appliances, glassware, dishes, etc. Our specialty is antiques. 2373 Beacon Ave., Sidney, 656-3621.

KILSHAW'S
AUCTIONEERS
Buy — Sell — Appraise
1115 Fort 384-6441

LUNDS
AUCTIONEERS
APPRAISE AND BUY FOR CASH
926 Fort 386-3308

NEED CHRISTMAS MONEY? DO you have a good older or late model typewriter you no longer need? We pay cash for suitable machines. Type 'n Write Shop, 744 Johnson, 385-3112.

OLD BOTTLES
Cash for witten on whisky jugs, water pitchers, ginger beers, pottery and glass bottles, etc. Private collector, 478-5003.

IMMEDIATE CASH
for your good clean used furniture, chesterfields, TV's and appliances. Call Better Buy 385-4345. Closed Wednesdays.

DOLLS: SHIRLEY TEMPLE, Dionne Quintuplets, Scarlet O'Hara, Mary Poppins, Madam Alexander's, Kewpies, Others. 383-0350.

WE PAY CASH
For good tools, cameras, instruments, luggage, antiques, etc. ISLAND TRADING, 1717 Gov't. 384-5354

WANTED, POOL TABLE, TV ANtenna, aluminum window, 4x4 or 4x5; sliding glass door, 6'; 10x13 rug. 652-1077.

FOUR EMERGENCY LIGHT units. 760 Coronation Dr., Duncan. 746-4967.

103 MISCELLANEOUS WANTED

WANTED UTILITY TRAILER with electric brakes and heavy duty suspension. 658-5122, eves. 592-4511.

FURNITURE SUITABLE FOR reupholstering, refinishing, and repair. 382-7506, 386-2397 anytime.

SPOT CASH
For good furniture-appliances
ROYAL FURNITURE 388-9021

ANY OLD JEWELLERY, RINGS, old gold, watches; small boxes, etc. Bygone's, 1034 Fort, 383-8025.

Cash for furniture, tools, guns etc.
FAMILY TRADING
731 Goldstream 478-5631

WANTED: USED FRIDGE AND stove. Good condition. Not older than 6 years. 598-3967.

GOOD BOOKS ALWAYS BOUGHT
HAUNTED BOOKSHOP
845 Fort 382-1427

WANTED REFRIGERATOR, right hand opening, maximum height, 55", 479-6936.

SHAKE BAND SAW; STUD MILL carriage complete. Also edger. 382-0493.

WE BUY FURNITURE, HOUSEhold goods, pictures, tools, etc. Best cash prices. 386-0462 anytime.

OLD WEATHERED 1x12" boards, 10' and 20' long. White wash or plain. 478-2160.

NON-WORKING COMPLETE TV'S wanted. Will haul away free. 383-1773.

WANTED: HIGH BACK WOOD or wicker rocker in good shape. 658-8780.

WANTED LARGE DROPLEAF tea trolly, preferably mahogany. 598-4521.

WANTED; 2 TRAPPER NELSON pack sacks. Good condition. Reasonable. 642-5592.

WANTED; HIDE-A-BED FOR SKI cabin. 384-9080.

18" COTTAGE SHAKES. DAYS 382-2331, nights 383-5867.

FRIDGES, FREEZERS BOUGHT. 384-7813. All-Temp.

WANTED: KONICA AUtoreflex T. 479-1472.

WRINGER WASHER IN GOOD condition, reasonable. 656-1869.

BOY'S SKATES, NEAR NEW. $8. 385-0477.

STAIN GLASS WINDOW, APproximately 1'x5'. Phone 383-6719.

109 MISCELLANEOUS TO RENT

RENT TO OWN
NEW SEWING MACHINES
Domestic and Industrial
SAWYER SEWING CENTRES
840 Fort St. 388-6228

CARPORT FOR RENT, GLADstone area. Call after 1, 383-5310.

115 SWAPS

PEOPLE'S TRADING POST
2510 Trans-Canada Highway
Open Sunday 1-6 p.m.
478-3933
"The post with the most"

117 ANTIQUES

KILSHAW'S
Buy for Cash
Appraise for all purposes
1115 Fort 384-6441

WALNUT BUFFET WITH BACKboard mirror, very good condition, asking $55; love seat, carved mahogany frame, springed seat, asking $85. 383-8631 after 6 p.m.

BEAUTIFUL GIFTS, OLD AND new, for lasting pleasure, choose from furniture, pictures, glass, rugs, at the Island Gallery, by the Oak Bay Theatre.

WANTED: WILLIAM RUSSELL Flint paintings, prints; Dolls: Gibson Girls, Bisques, etc. 383-0350.

PIANO, SMALL BURLED WALnut, 46" tall, bench, $375. Phone 656-4346.

200 YEAR OLD ITALIAN FLINT lock pistol. Good condition, $135. 382-9850.

CASH FOR ANTIQUES AND OLD things. Bygones, 1034 Fort. 383-8025

WE BUY ANTIQUE FURNITURE. Waller Antiques, 828 Fort, 388-6116.

120 GARDEN SUPPLIES

Fertilizer

WHY PAY? CHICKEN MANURE, no charge. Oaks Poultry Farm, 880 Downey Road, Sidney, 656-2485.

SIDNEY DUCK FARM, 656-4412 Duck manure, 60c bag, delivered.

CHICKEN MANURE
478-1876

Plowing, Rotovating and Cultivating

ED'S TRACTOR SERVICE. ROtovating, levelling, plowing, post holes. 479-2204.

DON'S TRACTOR SERVICE
Rotovate, plow, grass cutting, Loading and hauling. 477-3913

C. STARCK, ROTOVATING, brush and grass cut, post holes, etc., loading and hauling. 479-3157.

Top Soil, Rocks and Fill

SAND, GRAVEL SUPPLIES, used red bricks and clay fill. O.K. Trucking Co. Ltd. 386-3414.

FILL, TOP SOIL, GRAVEL SUPplies. Phone 479-5719 or 479-1582.

125 PETS AND SUPPLIES

TROPICAL BREEZE
AQUARIUM
CHRISTMAS SALE
All Glass Starter Kit
5½ Gal. $18.75
10 Gal. $28.89
15 Gal. $31.75
20 Gal. $37.50
Plus Many More
Unadvertised Specials!
Chargex
893 Esquimalt — 384-3625

WESTCOTT KENNELS
478-5487
Pick out your black toy poodles now for Christmas, all registered. $100 and up.

MAYDON KENNELS
Registered poodle puppies, black or white, $100. Terms $25 monthly. Stud service available. 743-2493 Duncan.

POMPANO KENNELS REGIStered choice of Christmas poodle puppies, registered, tatooed and shots. Various colors. Stud sevice. Chargex. 754-5848 Nanaimo.

BA-LU CATTERY
has the purr-fect Christmas gift. Registered Himalayan kittens guaranteed show quality and healthy, $150. 383-0282.

GRADON KENNELS REGIStered, home of Champion German Shepherds, 2 males, 3 females, $150 each. 478-3896.

WANTED; FAMILY HOME FOR 1½ year male purebred Samoyed. Good with children, $50. Dave, 477-4411.

ALASKAN MALAMUTE, PUPS, females, $125. Shots. 479-2790, 592-4330.

PUPPIES FOR SALE, ½ BORDER Collie, gentle, affectionate, good with children. 477-3569.

PUREBRED AMERICAN APRIcot toy poodles, registered and trained. 477-2485.

MELITA CAIRN TERRIER PUPpies, $75 up. Female to stay. 479-2686.

DACHSHUND PUPPIES FOR sale, also stud service. 652-1664, 652-2764.

2 YEAR OLD FEMALE THORoughbred St. Bernard. $75. Phone 382-9649

CHIHUAHUA PUPPIES. FATHER and grandfather champions. 386-0442.

FREE TO GOOD HOME 2 YEAR old male black Lab, very friendly. 598-2554.

REGISTERED MALE CHIHUAhua for sale. Ideal Christmas gift. 478-1518.

FREE TO GOOD HOME, 2 PURE white kittens. Housebroken. 479-7698.

GOOD-LOOKING BLACK LAB pups, non-registered, $15. Phone 385-5004.

2 KITTENS TO GIVE AWAY. 658-8895 after 6.

COCK-A-POO PUPPIES FOR sale. Phone after 6 p.m., 383-2810.

AFGHAN HOUND PUPPY MALE, champion sired. 382-5525, after 6.

REGISTERED SAMOYED PUPS $75. terms. Must be sold. 479-6524.

2 BOSTON TERRIER PUPPIES, 3 months, 479-1213.

128 LIVESTOCK SUPPLIES AND EVENTS

EVERYTHING
For horse and rider
Quality merchandise only
Lowest possible prices
Our large selection
will please you.
Experienced people who ride
and show to
assist you.
Shanks' Saddlery-Douglas St.
1 block North of Hillside.
Phone 384-5011.

MAINLAND TACK AND FEED
5481 Hamsterley Rd., Elk Lake
Victoria, B.C. 658-5207

Lined horse blankets	$ 17.95
Halters, from	$ 2.45
Jumping saddles, from	$ 84.50
Pony Western Saddles	$ 59.50
Western saddles, from	$110.00
Mineral supplement	$ 5.25
Lee Jeans	$ 10.95

Livestock Feed

ISLAND HORSEMEN'S
SUPPLIES
ENGLISH, WESTERN TACK
BOULET, BIG HORN BOOTS
LEVI'S, JEANS, CORDS
WESTERN SHIRTS, JACKETS
We Are Now Handling Feed
2614 Sooke — Ph. 478-7912

17" STUBBEN IMPERATOR, 17" stubben parzival hunt cap. 3 black, 6⅞", 1 blue, 6⅞", 1 black 7", 1 black caliente 7". 652-3293 after 5, 384-4977.

ROMICA TURF BOOTS, SIZE 42-44, men's 10-11, used once. Cost $18. Sell $12 or trade. Wanted: Bareback pad and saddle blanket. 479-3313.

MUST SELL 6-YEAR-OLD GELDing, brown, well trained, well mannered and gentle, 13½ hands, $190. 479-5906.

HORSES TRIMMED AND SHOD, work guaranteed. Phone Frank, 386-0979.

HORSE BOARDING, COURtenay area. Good care, $20 or $30 month, plus feed. Phone 336-2742.

REGISTERED POLLED HEREfords, two cows, one heifer. Reasonable. 478-2791.

MARE—GOOD CONDITION, 16 hands. Ribbon winner. Western and English. 478-2662.

GOOD OAT HAY FOR SALE.
477-2991.

GENTLE PONY FOR SALE. 652-2296.

STRAW, $1 BALE.
478-1876

PROFESSIONAL HORSE-SHOEing farrier, Bob Merluk. 477-2895.

TOP QUALITY ALFALFA AND mixed timothy. 479-8181.

3-YEAR QUARTERHORSE, filly, $350. 479-2790, 592-4330.

LOCAL HAY FOR SALE. 652-1664, 652-2764.

HORSES BOARDED. BIG BOX stalls. Feed included. 478-7912.

SADDLE FOR SALE. $125. 386-0018.

130 HEAVY EQUIPMENT AND MACHINERY

FOR SALE
2 only, 12" chippers 1 trim rig equipped with 45' aerial ladder. Victoria Press, Box 472.

135 FARM IMPLEMENTS

MASSEY-FERGUSON FARM, lawn and garden tractors. Light construction machinery. Your local dealer.
M and H Tractor and Equip. Ltd.
6429 Pat Bay Hwy 652-1752

150 CARS FOR SALE

P P P P P P P P P P P
P P P P P P P P P P P

PLIMLEY
SINCE 1893

1971 TRIUMPH GT6 Sport Coupe $2995

1972 DATSUN 1600 2-door coupe. $2095

1972 AUSTIN Mini 1000. One owner. Very low mileage. $1880

1971 V.W. Beetle. Condition as new. $2095

1970 ROVER 2000 TC. Bucket seats, radio, radial tires $3195

1969 FALCON 4-door automatic transmission, radio. SPECIAL $1895

1968 BUICK WILDCAT, radio, automatic transmission, power steering, power brakes. Full air conditioning. $2895

1968 AUSTIN 1800 4-door sedan. Bucket seats, 4 speed, floor shift. Excellent mechanical condition. $169[illegible]

1966 AUSTIN MINI $ 89[illegible]

1966 V.W. $ 99[illegible]

1965 AUSTIN 1100 $ 89[illegible]

1965 MUSTANG $129[illegible]

1965 VAUXHALL $ 59[illegible]

PLIMLEY
YOUR SPORTS CAR
HEADQUARTERS
1010 Yates 382-912[illegible]

P P P P P P P P P P P
P P P P P P P P P P P

NEW OFFER—FORD S.W. 1968 Country Squire, 10-passenger power steering, power brakes power tailgate window, cruiseomatic transmission, curtain track etc. Yellow with black interior, excellent condition, only 37,000 miles Best cash offer over $2,000 gets it 385-8069.

MECHANIC'S SPECIAL. '61 MERcury, runs great, $65. Also '6[illegible] Chev, 4-door, 6 cylinder, automatic, tested. Greg 386-8424 or 477-1569.

FAMILY SEDAN
Must sell this month. 1967 4-door 6, automatic, Chev. Asking $57[illegible] 383-2277.

BARGAIN
65 Ford Falcon, new motor, paint good rubber, radio. $600 Firm 385-5854.

'68 ROVER T.C. EXCELLENT condition. Call Nanaimo. 758-653[illegible] after 5 p.m.

1967 PONTIAC PARISIENNE 4-door hardtop, winterized, tested Owner transferred. $1,000. 478-6347

'71 TOYOTA SPRINTER COUPE immaculate, many extras. $165[illegible] 592-1118 or 383-2933.

1963 FALCON, 2 DOOR, STANdard, winterized, $150. 478-6449.

'57 CHEV., V-8 STANDARD, $30[illegible] 384-4616.

1967 CORTINA, STUDENT MUST sell, $850. Phone 385-4775.

MISCELLANEOUS WANTED

ED UTILITY TRAILER electric brakes and heavy suspension. 658-5122, eves. 1.

ITURE SUITABLE FOR istering, refinishing, and re- 382-7506, 386-2397 anytime.

SPOT CASH good furniture-appliances L FURNITURE 388-9021

OLD JEWELLERY, RINGS, old, watches; small boxes. vgone's, 1334 Fort, 383-8025.

for furniture, tools, guns etc. FAMILY TRADING oldstream 478-5631

ED: USED FRIDGE AND Good condition. Not older years 598-3967.

BOOKS ALWAYS BOUGHT HAUNTED BOOKSHOP or? 382-1427

NTED REFRIGERATOR, hand opening, maximum 55", 479-6936.

E BAND SAW; STUD MILL ge complete. Also edger. 73.

BUY FURNITURE, HOUSE- goods, pictures, tools, etc. ash prices. 386-0462 anytime.

WEATHERED 1x12" s, 10' and 20' long. White or plain. 478-2140.

WORKING COMPLETE TV'S d. Will haul away free. 73.

TED: HIGH BACK WOOD cker rocker in good shape. 30.

TED LARGE DROPLEAF rolly, preferably mahogany. 21.

TED; 2 TRAPPER NELSON sacks. Good condition. Rea- le. 642-5592.

TED; HIDE-A-BED FOR SKI 384-9080.

COTTAGE SHAKES. DAYS 1, nights 383-5867.

GES, FREEZERS BOUGHT. 3. All-Temp.

NTED: KONICA AU- x T. 479-1472.

IGER WASHER IN GOOD tion, reasonable. 656-1869.

S SKATES, NEAR NEW. SA. 77.

N GLASS WINDOW, AP- mately 1'x5'. Phone 383-6719.

MISCELLANEOUS TO RENT

RENT TO OWN EW SEWING MACHINES Domestic and Industrial WYER SEWING CENTRES ort St. 388-6228

ORT FOR RENT, GLAD- area. Call after 1, 383-5310.

SWAPS

EOPLE'S TRADING POST 10 Trans-Canada Highway Open Sunday 1-6 p.m. 478-3933 "The post with the most"

ANTIQUES

KILSHAW'S Buy Or Cash praise for all purposes Fort 384-6441

NUT BUFFET WITH BACK- mirror, very good condition, g $55; love seat, carved ma- ny frame, springed seat, ask- 35. 383-8631 after 6 p.m.

UTIFUL GIFTS, OLD AND for lasting pleasure, choose furniture, pictures, glass, at the Island Gallery, by the Bay Theatre.

TED: WILLIAM RUSSELL paintings, prints; Dolls; Gib- sirls, Bisques, etc. 383-0350.

IO, SMALL BURLED WAL- 46" tall, bench, $375. Phone 346.

YEAR OLD ITALIAN FLINT pistol. Good condition, $135. 50.

H FOR ANTIQUES AND OLD s. Bygones, 1034 Fort. 383-8025

BUY ANTIQUE FURNITURE. r Antiques, 828 Fort, 388-6116.

GARDEN SUPPLIES

Fertilizer

PAY? CHICKEN MANURE, arge. Oaks Poultry Farm, 880 ney Road, Sidney, 656-2485.

NEY DUCK FARM, 656-4412 k manure, 60c bag, delivered.

CHICKEN MANURE 478-1876

Plowing, Rotovating and Cultivating

TRACTOR SERVICE. RO- ling, levelling, plowing, post . 479-2204.

ON'S TRACTOR SERVICE tovate, plow, grass cutting, ading and hauling. 477-3913

STARCK, ROTOVATING, h and grass cut, post holes, loading and hauling. 479-3157.

op Soil, Rocks and Fill

D, GRAVEL SUPPLIES, red bricks and clay fill. O.K. cking Co. Ltd. 386-3414.

TOP SOIL, GRAVEL SUP- Phone 479-5719 or 479-1582.

PETS AND SUPPLIES

TROPICAL BREEZE AQUARIUM CHRISTMAS SALE All Glass Starter Kit 5½ Gal. $18.75 10 Gal. $28.89 15 Gal. $31.75 20 Gal. $37.50 Plus Many More Unadvertised Specials! Chargex 893 Esquimalt — 384-3625

WESTCOTT KENNELS 478-5487 k out your black toy poodles for Christmas, all registered, and up.

MAYDON KENNELS istered poodle puppies, black white, $100. Terms $25 monthly. l service available. 743-2493 ican.

MPANO KENNELS REGIS- d choice of Christmas poodle pies, registered, Tattooed and s. Various colors. Stud service. rgex. 754-5848 Nanaimo.

BA-LU CATTERY the purr-fect Christmas gift. istered Himalayan kittens ranteed show quality and lthy, $150. 383-0282.

ADON KENNELS REGIS- ed, home of Champion German pherds, 2 males, 3 females, each. 478-3896.

NTED; FAMILY HOME FOR year male purebred Samoyed. d with children, $50. Dave, 4411.

ASKAN MALAMUTE, PUPS, males, $125. Shots. 479-2790, 4330.

PPIES FOR SALE, ½ BORDER lie, gentle, affectionate, good h children. 477-3569.

REBRED AMERICAN APRI- toy poodles, registered and ined. 477-2485.

ELITA CAIRN TERRIER PUP- s, $75 up. Female to stay. -2686.

CHSHUND PUPPIES FOR e, also stud service. 652-1664, -2764.

YEAR OLD FEMALE THOR- bred St. Bernard. $75. Phone -9649

IHUAHUA PUPPIES. FATHER d grandfather champions. -0442.

REE TO GOOD HOME 2 YEAR male black Lab, very friendly. -2554.

EGISTERED MALE CHIHUA- a for sale. Ideal Christmas gift. 3-1518.

REE TO GOOD HOME, 2 PURE hite kittens. Housebroken. 9-7698.

OOD-LOOKING BLACK LAB ps, non-registered, $15. Phone 5-5004.

KITTENS TO GIVE AWAY. 8-8895 after 6.

OCK-A-POO PUPPIES FOR le. Phone after 6 p.m., 383-2810.

GHAN HOUND PUPPY MALE, ampion sired. 382-5525, after 6.

EGISTERED SAMOYED PUPS 5, terms. Must be sold. 479-6524.

BOSTON TERRIER PURPIES, 3 onths. 479-1213.

---

128 LIVESTOCK SUPPLIES AND EVENTS

EVERYTHING
For horse and rider
Quality merchandise only
Lowest possible prices
Our large selection
will please you.
Experienced people who ride
and show to
assist you.
Shanks' Saddlery-Douglas St.
1 block North of Hillside.
Phone 384-5011.

MAINLAND TACK AND FEED
5481 Hamsterley Rd., Elk Lake
Victoria, B.C. 658-5207

Lined horse blankets	$ 17.95
Halters, from	$ 2.45
Jumping saddles, from	$ 84.50
Pony Western Saddles	$ 59.50
Western saddles, from	$110.00
Mineral supplement	$ 5.25
Lee Jeans	$ 10.95

Livestock Feed

ISLAND HORSEMEN'S SUPPLIES
ENGLISH, WESTERN TACK
BOULET, BIG HORN BOOTS
LEVI'S, JEANS, CORDS
WESTERN SHIRTS, JACKETS
We Are Now Handling Feed
2614 Sooke — Ph. 478-7912

17" STUBBEN IMPERATOR, 17" stubben parzival hunt cap. 3 black, 6⅞", 1 blue, 6⅝", 1 black 7", 1 black caliente 7". 632-3293 after 5, 384-4977.

ROMICA TURF BOOTS, SIZE 42-44, men's 10-11, used once. Cost $18. Sell $12 or trade. Wanted: Bareback pad and saddle blanket. 479-3313.

MUST SELL 6-YEAR-OLD GELDing, brown, well trained, well mannered and gentle, 13½ hands, $190. 479-3906.

HORSES TRIMMED AND SHOD, work guaranteed. Phone Frank, 386-0979.

HORSE BOARDING, Courtenay area. Good care, $20 or $30 month, plus feed. Phone 336-2742.

REGISTERED POLLED HEREfords, two cows, one heifer. Reasonable. 478-2791.

MARE—GOOD CONDITION, 16 hands, Ribbon winner. Western and English. 478-2662.

GOOD OAT HAY FOR SALE. 477-2991.

GENTLE PONY FOR SALE. 652-2296.

STRAW, $1 BALE. 478-1876

PROFESSIONAL HORSE-SHOEing farrier, Bob Merluk. 477-2895.

TOP QUALITY ALFALFA AND mixed timothy. 479-8181.

3-YEAR QUARTERHORSE, filly, $350. 479-2790, 592-4330.

LOCAL HAY FOR SALE. 652-1664, 652-2764.

HORSES BOARDED. BIG BOX stalls. Feed included. 478-7912.

SADDLE FOR SALE. $125. 386-0018.

130 HEAVY EQUIPMENT AND MACHINERY

FOR SALE
2 only, 12" chippers 1 trim rig equipped with 45' aerial ladder. Victoria Press, Box 472.

135 FARM IMPLEMENTS

MASSEY-FERGUSON FARM, lawn and garden tractors. Light construction machinery. Your local dealer.
M and H Tractor and Equip. Ltd.
6429 Pat Bay Hwy 652-1752

150 CARS FOR SALE

P P P P P P P P P P
P P P P P P P P P P

PLIMLEY
SINCE 1893

1971 TRIUMPH GT6 Sport Coupe $2995

1972 DATSUN 1600 2-door coupe. $2095

1972 AUSTIN Mini 1000. One owner. Very low mileage. $1880

1971 V.W. Beetle. Condition as new. $2095

1970 ROVER 2000 TC. Bucket seats, radio, radial tires $3195

1969 FALCON 4-door automatic transmission, radio. SPECIAL $1895

1968 BUICK WILDCAT, radio, automatic transmission, power steering, power brakes. Full air conditioning. $2895

1968 AUSTIN 1800 4-door sedan. Bucket seats, 4 speed, floor shift. Excellent mechanical condition. $1695

1966 AUSTIN MINI $ 895

1966 V.W. $ 995

1965 AUSTIN 1100 $ 895

1965 MUSTANG $1295

1965 VAUXHALL $ 595

PLIMLEY
YOUR SPORTS CAR HEADQUARTERS
1010 Yates 382-9121

P P P P P P P P P P P P
P P P P P P P P P P P P

NEW OFFER—FORD S.W.
1968 Country Squire, 10-passenger, power steering, power brakes, power tailgate window, cruisomatic transmission, curtain track, etc. Yellow with black interior, excellent condition, only 37,000 miles. Best cash offer over $2,000 gets it. 385-8069.

MECHANIC'S SPECIAL. '61 MERCury, runs great, $65. Also '61 Chev, 4-door, 6 cylinder, automatic, tested. Greg 386-8424 or 477-1569.

FAMILY SEDAN
Must sell this month. 1967 4-door, 6, automatic, Chev. Asking $575. 383-2277.

BARGAIN
65 Ford Falcon, new motor, paint, good rubber, radio. $600. Firm. 385-5854.

'68 ROVER T.C. EXCELLENT condition. Call Nanaimo. 758-6534, after 5 p.m.

1967 PONTIAC PARISIENNE 4-door hardtop, winterized, tested. Owner transferred. $1,000. 478-6347.

'71 TOYOTA SPRINTER COUPE, immaculate, many extras. $1650. 592-1118 or 383-2933.

1963 FALCON, 2 DOOR, STANdard, winterized, $150. 478-6449.

'57 CHEV., V-8 STANDARD, $300. 384-4616.

1967 CORTINA, STUDENT MUST sell, $850. Phone 385-4775.

150 CARS FOR SALE

SSSSSSSSSSSSSSSSSSSSSS
&
HHHHHHHHHHHHHHHHHH

FRESH!! HARD
TO GET USED TOYOTAS

1972 TOYOTA 1600 station wagon, automatic. 4,000 miles $2695

1972 TOYOTA HILUX ½ ton pickup. 7,000 miles, radio, heavy-duty rear bumper $2295

1971 TOYOTA MK II, 4-door sedan, automatic transmission. One owner $2495

1971 TOYOTA HILUX ½-ton pickup. Low mileage. $1995

1970 TOYOTA MK II 4-door, 4-speed, standard transmission. $1995

1970 TOYOTA Corona Mk II 2-door, automatic transmission $2395

1967 TOYOTA CROWN station wagon. 4 speed transmission $1295

DOMESTICS and IMPORTS

1971 COMET GT. V8, automatic, radio, 18,000 miles $2795

1970 CORTINA 4-door sedan. Automatic transmission, 14,000 miles. $1895

1969 VOLKSWAGEN fastback, automatic $1795

1969 CORTINA G.T., 2-door sedan. Exceptionally clean. $1595

1968 ENVOY EPIC 4-speed $895

1968 PONTIAC Parisienne 4 door hardtop. V-8, power steering, power brakes $1895

1969 METEOR MONTCALM 2-door hardtop, A.T., P.S., P.B., radio $2295

1967 CHEVROLET V-8 sedan $1495

1966 CHEVELLE 4 door hardtop. V-8, automatic $1195

1966 AUSTIN 1100. Exceptionally clean $895

1966 RAMBLER American $1095

1965 VW Beetle $895

1965 DODGE V-8 4-door sedan $795

1964 FORD Falcon 2-door, 6 cylinder, automatic transmission $695

1964 RAMBLER American $595

1964 PONTIAC sedan, 6, standard. $595

MANY MORE where MORE
TOYOTAS ARE SOLD!

SAUNDERS & HITCHMAN

2040 Cadboro Bay Rd.
at Fort and Foul Bay
592-2471

SSSSSSSSSSSSSSSSSSSSSS
&
HHHHHHHHHHHHHHHHHH

METRO TOYOTA
SIDNEY DIVISION

1967 MUSTANG 289, 4 speed, radio.

1967 CHEVY NOVA 6 cylinder automatic, radio. One owner, low mileage

1970 AUSTIN AMERICA 2-door, automatic. One owner

1969 DATSUN 510 4-door station wagon. Automatic transmission, radio, tape deck.

1970 TOYOTA MK II 2-door hardtop. 4-speed.

1968 ENVOY station wagon, automatic transmission.

TRUCKS

1970 DATSUN pickup. Radio, West Coast mirrors, heavy duty bumper.

1968 INTERNATIONAL TRAVELALL Station wagon. V-8, 4 speed, ideal for the large family.

DRIVE TO SIDNEY
AND SAVE!

METRO TOYOTA
BEACON AVE.
656-4311

ONE OWNER

1970 BUICK SKYLARK sedan, economical 250 cu. inch, 6-cylinder engine. Turbo hydromatic transmission and radio. Only 35,000 miles. Phone CHARLIE PETERSON at EMPRESS PONTIAC BUICK GMC, 382-7121 or res. 592-0458.

ONE OWNER SUNBEAM
1969 4-door Sedan, automatic, on floor. This car has been serviced regularly. Tested December, 1973. Ideal for lady. Must be seen. $1200. 384-5016

OLIVE GREEN 1969 PONTIAC 2-door hardtop. 350 cubic inch V-8, automatic. Power steering. 49,000 miles. Belted tires. Like new! $1700. 477-8363.

1965 VOLVO S122, ASSESSED AT $975. Will consider offers. Includes studded winter tires and interior car warmer. 386-1963.

55 CHEV. 327, CRACKED BLOCK. Recently tested. Best offer. 592-6921.

1967 CORTINA G.T. NEW PAINT, snow tires, $950. 479-7482.

150 CARS FOR SALE

XXXXXX XXXXXX XXXXXX
XXXXXX XXXXXX XXXXXX
XX XX XX XX XX
XX XX XX XX XX
XXXXX XXXXX XXXXX
XX XX XX XX
XX XX XX XX
XXXXXX XX XX XXXXXX
XXXXXX XX XXXXX

EMPRESS
PONTIAC-BUICK
GMC

1970 BUICK SKYLARK 4-DOOR SEDAN, ONE OWNER, LOW MILEAGE. IDEAL FAMILY CAR. 6-CYLINDER, AUTOMATIC TRANSMISSION, RADIO. FINISHED IN BLUE. $2695

1967 OLDSMOBILE CUTLASS 2-DOOR HARDTOP. V-8, AUTOMATIC TRANSMISSION, POWER STEERING, POWER BRAKES, RADIO, BUCKET SEATS, CONSOLE SHIFT. FINISHED IN GUNMETAL GREY WITH BLACK INTERIOR $1795

1967 OLDSMOBILE DELMONT 425, AUTOMATIC TRANSMISSION, POWER STEERING, POWER BRAKES, RADIO, POWER SEAT. FINISHED IN BLUE WITH CREAM VINYL TOP. IDEAL FOR TRAILER PULLING. $1795

WE RUN
A VERY SIMPLE
BUSINESS

1969 FORD FAIRLANE 500 2-DOOR HARDTOP, V-8, AUTOMATIC TRANSMISSION, POWER STEERING, POWER BRAKES, RADIO. FINISHED IN YELLOW WITH CHOCOLATE VINYL TOP. GOOD CLEAN CAR. $2295

1971 DODGE COLT 2-DOOR HARDTOP, 4-CYLINDER, 4-SPEED, RADIO. METALLIC BLUE WITH BLACK INTERIOR. $1895

1966 CHEVROLET 4-DOOR SEDAN, V-8, AUTOMATIC TRANSMISSION, RADIO. FINISHED IN MAROON WITH BEIGE INTERIOR. IDEAL FAMILY SEDAN. $1295

AT
EMPRESS
PONTIAC-BUICK
382-7121

DRIVE IN OFF TOPAZ
2867 DOUGLAS STREET

LUCKY LUCKY
YOU!

BE A SECRET
HERO SALE

HURRY HURRY!!
ONLY 4 DAYS LEFT!!

When you buy any
New or used car
You can choose
ONE OF THESE
FREE
~
Gifts valued to $169.95

—Recliner chair
Portable TV
—Or Exclusive new swag lamp
—Brand new set of 4-ply nylon tires

NOT A
RED CENT DOWN

No Monthly Payments
Till Feb. '73

100% FINANCING

NO WAITING — NO
RED TAPE

COME IN NOW!

"Victoria's Most Trusted
Name For 68 Years"

NATIONAL
CHRYSLER — DODGE
Both Sides 800 Block Yates
384-8174

J. C. MOTORS LTD.

'72 VEGA Hatchback, 4 sp.	$2495
'71 MONTEGO Ht. V-8, At.	$2995
'71 CHARGER V-8, At.	$3095
'70 CHEV Impala Ht. V-8	$2895
'70 TOYOTA Corona, auto.	$1895
'70 PONTIAC Ht. V-8, At.	$2795
'69 COUGAR Conv't	$2795
'69 SWINGER 340 At.	$2295
'69 OLDS 442 Ht. loaded	$2795
'69 BUICK Wildcat Ht.	$2795
'68 CORTINA	$1195
'68 AUSTIN 100	$ 995
'67 MERCURY 9-pass. wgn.	$1595
'64 RAMBLER V-8 standard	$ 495

837 YATES 384-0921

$175. FORD '63 STATION WAGON. 6 cylinder, automatic, runs good. New brakes, radio. Apply 1625 Hollywood Cres.

1968 CHEV BISCAYNE 6-CYLINder, 4-door sedan. 57,000 miles. Asking $1600. 384-3908 before 7 p.m.

1965 CHEV REBUILT MODEL. Snow tires. Tested. $500 or nearest offer. 478-5966.

1965 MUSTANG, V-8 STANDARD, new tires, $1375. 382-1921 or 477-8038.

1961 CONTINENTAL, GOOD CONdition, $875 or take small trade. 382-6912.

62 OLDS, GOOD, 394 MOTOR, transmission needs work. Best offer. 479-5193.

1966 G.T.O. $1,195
ARTS CAR SALES LTD.

150 CARS FOR SALE

XXXXXXXXXXXXXXX
XXXXXXXXXXXXXXX
XXXXXXXXXXXXXXX
XXX
XXX
XXX CORNELL
XXX "CHEVROLET
XXX COUNTRY"
XXX
XXX
XXXXXXXXXXXXXXX
XXXXXXXXXXXXXXX
XXXXXXXXXXXXXXX

"PUTTING YOU FIRST
KEEPS US FIRST"

ALL CARS
WINTERIZED

FORD and MERCURY
Products

1971 MARQUIS Brougham 2-door hardtop, 429, V-8, automatic, power steering, power brakes, radio, vinyl roof, factory air.

1970 MAVERICK 2-door, 200 CID 6, automatic, radio. Only 11,000 miles.

1969 MUSTANG 2-door hardtop, 302, V-8, automatic, radio.

1966 METEOR 4-door V-8, automatic, power steering, power brakes, radio.

1966 FORD custom 4-door 6, automatic, radio.

1966 FORD custom 500 4-door, 352, V-8, automatic, radio.

1964 METEOR 4-door 6, automatic, radio.

1964 FAIRLANE station wagon. 289, V-8, automatic, radio.

1963 METEOR Mercury 4-door 260 V-8, automatic, radio.

CHRYSLER PRODUCTS

1971 DODGE Demon 2-door hardtop, 340 V-8 automatic, radio.

1969 DODGE Monaco 2-door hardtop, 318 V-8, automatic, power steering, power brakes, vinyl roof, power windows, radio.

1966 DODGE Monaco 2-door hardtop, 318, V-8, automatic, power steering, power brakes radio, console, bucket seats.

1965 VALIANT V 200, 2-door 6, standard.

1965 VALIANT 4-door, 6, automatic, radio.

1960 DODGE 2-door hardtop V-8, automatic, power steering, power brakes, radio.

IMPORTS

1971 TOYOTA Corona 2-door, 4-speed, radio.

1970 TOYOTA 2-door, 4-speed, radio.

1969 TOYOTA 1900 4-door automatic and radio.

1968 EPIC station wagon.

1969 DATSUN 4-door station wagon. 4 speed, radio.

1968 CORTINA station wagon, 4-speed, radio.

1967 TOYOTA Carona 2-door, 4-speed.

1965 AUSTIN 1100 4-speed.

1970 KARMANN GHIA 2-door hardtop, 4-speed, radio.

CORNELL CHEV-OLDS
3050 DOUGLAS STREET
(Opp. Mayfair)
385-5777 — 'til 9 p.m.

150 CARS FOR SALE

XXXXXXXXXXXXXXX
X X
X PETER POLLEN X
X FORD X
X X
XXXXXXXXXXXXXXX
XXXXXXXXXXXXXX
XXXXXXXXXXXX
XXXXXXXX
XXXXX
XXX
X

BUY WITH
CONFIDENCE
FROM THE
VALUE LEADER

1972 PINTO, automatic transmission, radio $2395

1970 FORD CUSTOM 2-door hardtop. Automatic transmission, radio, power steering, power brakes $2795

1968 FORD CUSTOM 2-door sedan, radio $1495

1967 THUNDERBIRD 4-door, luxury equipped $2795

1967 LINCOLN CONTINENTAL. A prestige car with luxury equipment $2995

1966 PLYMOUTH station wagon, V-8, automatic transmission, radio, power steering, power brakes $1495

1968 CORTINA, automatic transmission, radio $1195

TRUCKS

1968 FORD F 250 ¾-ton, 8 cylinder, 4-speed, radio $1995

1967 G.M.C. 1-ton, duals, with large furniture box. Completely reconditioned $2795

1972 FORD ½-ton pick-up, V-8. Only 3,000 miles $2995

ALL SOLD WITH A
WRITTEN 7-DAY
MONEY-BACK
GUARANTEE

PETER POLLEN
FORD
1060 Yates St. — 384-1144

MM MM
MMMM MMMM
MMMMM MMMMM
MMMMMMMMMM
MM MMM MM
MMM M MMM
MMM MMM

MM MM
MMMM MMMM
MMMMM MMMMM
MMMMMMMMMM
MM MMM MM
MMM M MMM
MMM MMM

McCALLUM MOTORS
—DATSUN — VOLVO—
YATES AT COOK
386-6168

1966 MERCEDES BENZ 230, automatic. Here's the luxury one from Germany. Royal Blue with tan interior.
COMPARE AT $2195

WE INVITE COMPARISON

1968 V.W. deluxe, radio. Flame red.
BUY NOW! $1295

ON THE SPOT
FINANCING

1967 BUICK Skylark 2 door hardtop, V-8, automatic, power steering, power brakes, radio $1895

WE DYNO-CHECK
LATE MODELS

1970 FORD TORINO 2-door hardtop, V-8, automatic transmission, power steering, power brakes, radio, a real sharp unit $2495

ALL CARS GOV'T
TESTED

1960 MORRIS 1000. Here's a dandy XMAS present for son or daughter. City tested $395

McCALLUM MOTORS
DATSUN — VOLVO
YATES AT COOK
386-6168

1965 FAIRLANE STATION wagon, V8, standard $850; 1961 Rambler station wagon, 6, automatic, $425; 1967 Viva deluxe station wagon $700; 1963 Mercury sedan $375; 1969 Renault, 8, $1,200; 1970 Austin America, automatic, $1,475; '66 GMC ¾ ton truck $1,250; 1966 Chev. Caprice, 2 door hardtop, $1100; 1966 Cortina G.T. $700; 1959 Walk through van $700. Or trade. Phone 382-8670.

1950 PLYMOUTH, GOOD RUNning order, tested, $125. 382-1484.

150 CARS FOR SALE

MM MM
MMM MMM
MMMM MMMM
MMMMMMMMMM
MM MMM MM
MMM M MMM
MMM MMM

MM MM
MMM MMM
MMMM MMMM
MMMMMMMMMM
MM MMM MM
MMM M MMM
MMM MMM

McCALLUM MOTORS
DATSUN — VOLVO
COLWOOD DIVISION
COLWOOD CORNERS
478-5622

1964 VALIANT Convertible. 383 magnum, automatic, power steering, radio.
VERY SPECIAL $595

1970 TOYOTA SPRINTER, automatic. One owner, 21,000 miles.

1969 TOYOTA 2 door

1969 FORD RANCHERO. Fully equipped, radio

1969 TOYOTA 1200 2 door.

1967 DATSUN 4 door, radio

1969 CHEVELLE V-8, automatic, low mileage.

1965 MGB Roadster. 4 speed, radio

1971 GREMLIN, 6-cylinder automatic. 22,000 miles.

1965 RAMBLER AMERICAN '300' 4 door station wagon. 6 cylinder, one owner

1970 TOYOTA COROLLA 1200. 14,000 miles

1962 PONTIAC station wagon, V-8, automatic, radio
ONLY $595

1966 TOYOTA 2 cylinder automatic. Radio, 27,000 miles. A real beauty $695.

1972 DATSUN 510 2 door sedan 4 speed, radio, red.

1972 DATSUN sport pickup. Only 150 miles. Last '72 model sport truck.

1969 VOLKSWAGEN, radio.

1967 OLDSMOBILE Delta "88" 4-door hardtop. Fully power equipped.

1971 DATSUN 1200, radio, 22,000 miles.

1971 CORTINA 4-speed, radio.

1961 COMET station wagon. Real clean, 6 cylinder automatic.
ONLY $495

1971 VOLKSWAGEN 4-speed radio.

1964 RAMBLER AMERICAN 330. 6 cylinder, rebuilt engine.

1969 FORD LTD, 2-door hardtop. Fully equipped.

1960 HILLMAN 4 door sedan, radio. Real cute little bug!

1964 DODGE, 4-door sedan. Fully equipped. V-8 automatic, power steering, power brakes, radio. A real nice buy.

1969 RENAULT, also in new car condition.

BANK RATE FINANCE
ALL CARS TESTED

DATSUN — VOLVO
COLWOOD DIVISION
478-5622

PERFECT 2ND CAR
Small but ample room inside. Your choice Austin 1800 1969, $1795; or 1966, $795. We'll keep the other one. 386-9798.

150 CARS FOR SALE

SUBURBAN
N
O
R
T
H
ON DOUGLAS

YOUR
LINCOLN-MERCURY
DEALER

NEW!! NEW!! NEW!!
1972
CORTINA
2-door 2000, 4-speed
NOW! $2377
OR
$77 down and $78 per month for 36 months on approved credit.
(Tax and lic. not included).

DEMO! DEMO! DEMO!
1972 METEOR
Rideau 500 2-door hardtop, V-8, automatic, radio, power steering, power brakes. Stock 2-421.
WAS $5031.00
NOW $3900.00
SAVE $1131.00

1972 MERCURY
COLONY PARK wagon automatic, air conditioning, stereo tape, roof rack. Other options. Stock 2-610.
WAS $7846.10
NOW $6100.00
SAVE $1746.10

72 METEOR
MONTCALM wagon, roof rack, dual rear speakers, luxury knitted vinyl trim seat, extra cooling package. Stock 2-393.
WAS $6083.60
NOW $4700.00
SAVE $1383.60

USED! USED! USED!

65 CONSUL 4-dr.	$ 650
65 VW	$ 750
66 CORTINA 4-dr.	$ 950
67 ANGLIA	$1150

NO REASONABLE OFFER REFUSED.

SUBURBAN
On Douglas

Wide open till 10 p.m.
Monday to Friday
6 p.m. Saturday

386-6131.

'66 GALAXIE 500 XL, 2-DOOR hardtop, V-8 automatic, bucket seats, full console. Local top of the line model that is immaculate and must be seen. Will consider small trade. $1350. 385-5854.

CHALLENGER S.E.
1970 R.T. 383 4-speed, leather seats, vinyl top, black with black. In storage. As new. Offers. 5-9 p.m., 479-2955.

LEAVING TOWN, MUST SELL 1970 Vauxhall, 4-speed, 23,000 miles, $1050. 1954 Ford, automatic, $300. 1970 Chev. stationwagon, $1900. 383-6519 after 5 p.m.

1970 DATSUN MODEL 510 wagon, 37,000 miles, $1,600. 386-7256.

'71 VOLKSWAGEN BEETLE. Excellent condition, radio, $1850. Phone 477-2641.

'69 PARISIENNE PONTIAC, Excellent condition, only $1750. 384-9819.

'67 EL CAMINO, REBUILT 4-speed, new paint and tonneau cover, mag wheels, $2450. 382-1813.

1967 CHEVELLE SUPER SPORT, very good condition. $1795. 477-6692.

'63 VOLKSWAGEN, A-1 CONDItion, snow tires, $500. 478-6147.

150 CARS FOR SALE

$ $ $ $ $ $ $ $ $ $ $
$ $
$ SPEEDWAY $
$ VOLKSWAGEN $
$ PORSCHE $
$ AUDI $

OFFER$
CASH FOR CHRISTMAS

Let us give back to you, part, or all of your trade-in allowance
— IN CA$H —

EXAMPLE:
NEW

1973 BEETLE	$2238
Trade	$1238
Difference	$1000

CA$H TO YOU
$1238

Balance	$2238
48 months at	$58.57

(tax and lic. extra)

$ $ $ $ $ $ $ $

EXAMPLE:
USED

1971 BEETLE	$1595
Trade	$695
Difference	$900

CA$H TO YOU
$400

Balance	$1300
36 months at	$43.17

(tax and lic. extra)

$ $ $ $ $ $ $ $

WE NEED USED CARS.
TOP PRICES BEING PAID
NOW
FOR YOUR TRADE-IN!

SPECIAL
1969 DATSUN pickup. Low mileage, full canopy, 4-speed, radio.

FOR 19 YEARS
UNDER THE REVOLVING
VOLKSWAGENS
BOTH SIDES OF YATES
385-2415

WILLIE MOTORS

71 DEMON, 340, must see	$2995
70 AMX, 390, 4-speed	$2995
70 'CUDA, 440, six pack	$3195
70 FURY 2-Dr. Ht. Special	$2195
69 FIREBIRD, 350, auto.	$2495
69 VOLVO 142S, nice	$2195
68 RIVIERA, with air	$3695
66 LE SABRE 2-Dr. Ht.	$1295
66 CALIENTE, 56,000 miles	$1295
66 BUICK Wildcat 2-dr. ht.	$1495
63 PARISIENNE, V-8, stick	$ 795
63 VALIANT 2-Dr. Ht.	$695

NOW ON WINTER
Hours: 9 a.m. to 6 p.m.
3240 Douglas 382-2313

SPECIALS

68 Triumph 1300	$932
66 Buick full power	$893
66 Pontiac	$608
66 Sunbeam Minx	$388
66 Chev wagon	$751
65 Chev II	$618
64 Acadian	$347
64 Ford wagon	$441
63 Pontiac	$366
63 Pontiac	$333

CHEAPIES

62 Valiant	$179
63 Chev	$99
60 Pont	$129
55 Buick	$99

PALM MOTORS LTD.
INSTANT
"NO-RED-TAPE" Credit
854 Pandora 383-5252

1969 PONTIAC FIREBIRD
350 C.I. 2 bbl. 4 speed, heavy duty transmission. Hurst shift, black vinyl bucket seats, reverse chrome wheels, radio and 8 track tape and many extras. Privately owned. Low mileage, good condition. 477-2844 after 6 p.m.

ONE OWNER
Dodge Demon, 1971, only 10,000 miles, 340, 4 barrel, 4 speed transmission. For more info. contact Dorm Francis, at Empress-Pontiac-Buick-GMC. Phone 382-7121, or res 478-7875.

'57 FAIRLANE 312, 4 BARREL, cam. Needs front end. Whole or parts. '59 Buick, whole or parts. 386-0119 after 5.

'66 VOLKSWAGEN FASTBACK. Must see and hear to appreciate. $995 or offers. 478-2662.

1968 FORD CORTINA SEDAN 40,000 miles. Asking $900 or nearest offer. 382-2866.

'50 FORD 2-DOOR. GOOD CONDItion. Best offer. 384-9690.

'62 VW, $150. 104 DALLAS RD., No. 3, after 6 p.m.

The Daily Crossword Puzzle

By R. A. POWER

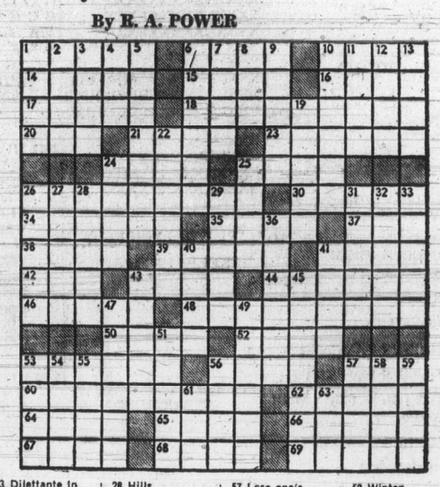

ACROSS
1 Break into pieces
6 Strike-breaker: informal
10 Sodium chloride
14 Former Asian nation
15 Feminine nickname
16 Detective's quest
17 Perfume ingredient
18 "— Keep Falling on My Head"
20 Christmas present
21 Fastener
23 Reduces to shreds
24 ¼ bushel
25 Household necessity
26 Of Syria's capital
30 Untamed
34 Not in favor
35 Kiln
37 Madrid cheer
38 Hazard
39 Miss Talmadge
41 Instrument
42 High note
43 Male animal
44 Twitted
46 Nickname of Alexander II
48 Strings on fingers, e.g.
50 Finishes
52 Bachelor of —
53 Sword-shaped
56 Waterfront structure
57 Compliments, of a sort
60 Fell back
62 Time of year
64 Fat: Fr.
65 Mislay
66 Unsophisticated
67 Cause of discomfort
68 Not long hence
69 Did an office job

DOWN
1 Card game
2 Movement: Music
3 Dilettante in nature
4 Water body
5 Bring under control
6 Work stoppage
7 Fuel
8 Black bird
9 Gambling game
10 Skin abrasion
11 "That's — of hooey!"
12 Actress — Velez
13 Hardy novel heroine
19 Kind of beer
22 Manner of speaking
24 Banff National—
25 Garment feature
26 Challenges
27 Spanish province
28 Hills
29 Nation of Europe
31 Waken
32 Modify
33 City of England
36 Literary form
40 Boat accessories
41 Young chaps
43 "Votre—": Your health
45 New member
47 Funeral vehicle
49 Winless race-horse
51 Trades
53 Units in physics
54 Roman tyrant
55 Outstanding performer
56 N. American coin
57 Lose one's footing
58 Kind of TV program
59 Winter vehicle
61 In addition
63 Wages

Yesterday's Puzzle Solved:

STEM	GONE	RADAR
LOVE	ARID	EMILE
IMET	BALE	PAREE
TERRIBLE	BANKED	
IDEE	PAID	
DANCER	LABRADOR	
AREAS	SHES	ONE
HEAL	WIVES	RUTA
OTT	DAMES	BESOM
NESTEGGS	GREEFS	
ACES	ZHAN	
STOLID	CHANGING	
LOPED	IRON	AREA
IRENE	BEST	GAME
DENTS	OWES	ENOL

150 CARS FOR SALE

METRO

TOYOTA

LTD.

FRESH IMPORTS

72 CELICA MAGS, LOW MILEAGE.

71 DATSUN 240-Z. 2 TO CHOOSE FROM

71 DATSUN 1600 SEDAN, RADIO

70 ROVER T.C.

70 DATSUN P.U. CANOPY

70 DATSUN 1600 SEDAN

69 DATSUN 1600 WGN. AUTO.

69 SUNBEAM SEDAN

69 ROVER T.C.

69 DATSUN WGN. FULLY EQUIP.

69 DATSUN 1600, 4-DR. 2 TO CHOOSE FROM

1968 DATSUN PICKUP

1970 TOYOTA PICKUP

1972 TOYOTA PICKUP

1963 VW BEETLE

1966 VW CAMPER

1969 VW WINDOW BUS

1969 TOYOTA CROWN STATION WAGON AUTOMATIC

1969 CORTINA 1600 4-DR. MINT CONDITION

FRESH TRADES

72 CHEVY NOVA, AUTO.

71 CHEVY NOVA, V-8, AUTO.

72 TORINO, 2-DR. HTP.

70 MAVERICK AUTO.

69 SKYLARK CONV'T.

69 RANCHERO AUTO.

69 VISTA CRUISER WGN.

69 FORD FAIRLANE WGN.

69 THUNDERBIRD PREMIUM.

69 MUSTANG, V-8, FULL POWER, 4 SPPED

69 OLDS CUTLASS S

68 FORD FASTBACK

68 FURY II SEDAN, AUTO.

67 CHEVELLE AUTO.

67 CHEVELLE CONVT. V-8 AUTO.

66 CHEVELLE HTP. V-8 AUTO.

Remember at METRO all reasonable offers will be accepted.

100% finance available

All units are gov't. safety inspected and winterized for your protection.

METRO TOYOTA LTD.
624 FINLAYSON
VICTORIA 386-3516 SIDNEY 656-4311

SELECT COMPACTS

'66 VAUXHALL very clean, radio $695

'66 CHEVY II very low mileage, one-owner $1,195

'68 VOLKSWAGEN BEETLE excellent condition $1,395

'69 AUSTIN MINI '1000' reduced to only $1,195

'69 MAZDA very attractive 4-door sedan $1,595

'70 MAZDA economical 2-door sedan $1,395

'70 AUSTIN AMERICA '1300' low-mileage, radio $1,695

'70 SUNBEAM ARROW well-maintained; automatic $1,795

'70 TOYOTA CROWN Sparkling luxury sedan; automatic, radio $2,695

'71 TOYOTA COROLLA 1600 loaded with extras $2,195

ALL CARS GOVERNMENT-TESTED TO DECEMBER 1973

THREE POINT MOTORS

The friendly personality at Government and Hillside 385-6737

ONE OWNER

66 GRANDE PARISIENNE, bucket seats, console, automatic, power steering, brakes, vinyl roof. Only 51,000 miles. Contact JACK YOULDEN at EMPRESS PONTIAC BUICK GMC, 382-7121, res. 477-5725.

'67 VOLKSWAGEN BUG, NEW motor, $700 firm. 598-5669.

XXXXXXXXXXXXXXX
XXXXXXXXXXXXXXX
XXXXXXXXXXXXXXX
XXX
XXX
XXX CORNELL
XXX "CHEVROLET
XXX COUNTRY"
XXX
XXX
XXXXXXXXXXXXXXX
XXXXXXXXXXXXXXX
XXXXXXXXXXXXXXX

"PUTTING YOU FIRST KEEPS US FIRST"

FINAL 72 COMPANY CAR CLEAROUT!!

7 only
1972 CHEVELLE MALIBUS
EXAMPLE: Stock 792
MALIBU 2-door hardtop, V-8 automatic transmission, power steering, clock, rear defogger, radio, wheel covers, whitewalls, mouldings.
NEW PRICE $4455
NOW $3737
SAVE $ 718

4 only
1972
OLDSMOBILE CUTLASS SUPREME
2-DOOR HARDTOPS
EXAMPLE: Stock 343
V-8, automatic transmission, power disc brakes, power steering, radio, wheel covers, mouldings.
NEW PRICE $4937
NOW $4188
SAVE $ 749

7 only
CHEVROLET IMPALAS
EXAMPLE: Stock 275
IMPALA 2-door sports coupe V-8, automatic transmission, power steering, power brakes, radio, rear speaker, rear defogger, clock, underseal.
NEW PRICE $5262
NOW $4240
SAVE $1022

2 only
Full size
1972 OLDSMOBILES
1—2-door hardtop
1—4-door hardtop

SAVE UP TO $1200

CORNELL CHEV-OLDS
3050 DOUGLAS STREET
(Opp Mayfair)
385-5777—'til 9 p.m.

D
O
U
G
L
A
S
VOLKSWAGEN
PORSCHE
AUDI

YOUR LARGEST VOLKSWAGEN DEALER ON THE ISLAND

FOR COURTEOUS, HELPFUL ADVICE, MAKE YOUR NEXT PURCHASE FROM

CHRIS WATKINS
BILL CUFF
DAVID FLETT
FRANK EWER
JIM THOMAS
TED BAILEY
ART HASLETT

FINANCING WITH THE BANK OF NOVA SCOTIA
12% PER ANNUM

TERMS TO SUIT YOUR BUDGET!

3329 Douglas St.
388-5466
Open 9 'til 9

'68 BONNEVILLE WAGON, 8-PASsenger, full power equipped, including air conditioner. AM-FM tape. Was $9,500. Must sell, $1950. 478-4081.

ONLY 9,000 MILES
1968 Bellett sedan 4-door, new condition. Trade and terms. Joe Fletcher Car Sales, 1640 Cedar Hill X Rd. 477-9166; res. 479-6427.

1962 ENVOY, 4 DOOR SEDAN, standard transmission, fully winterized, 49,000 original miles. No rust. Clean throughout, sacrifice $350. 383-3529.

'63 PONTIAC, 409, CAM, SOLIDS, headers, tri-power, 4 speed. 479-5970, offers.

G G G G G G G G G G
C C C C C C C C C C C
A A A A A A A A A A A
S S S S S S S S S S S
GARDEN CITY
AUTO SALES LTD.
2978 DOUGLAS ST.
383-1931

1971 MUSTANG MACH I 2-DOOR HARDTOP. FINISHED IN ARCTIC WHITE WITH RED INTERIOR, EQUIPPED WITH 351 V-8, AUTOMATIC, POWER STEERING, POWER BRAKES, RADIO AND RALLY WHEELS. LOOKS AND DRIVES LIKE A BRAND NEW CAR.

1969 MUSTANG MACH I. FINISHED IN DEEP MAROON WITH GOLD STRIPING AND BLACK INTERIOR, EQUIPPED WITH 351 V-8, AUTOMATIC, POWER STEERING, POWER BRAKES, TILT WHEEL, RADIO AND MICHELIN X RADIAL TIRES. COME AND DRIVE THIS FINE AUTOMOBILE TODAY.

1968 MUSTANG FASTBACK. FINISHED IN MEDIUM BLUE WITH CONTRASTING BLACK INTERIOR, THIS CAR HAS NEW TIRES, A V-8 MOTOR AND AUTOMATIC TRANSMISSION AND RADIO. A RARE MODEL TO FIND. BUY IT TODAY.

1968 MUSTANG CONVERTIBLE. FINISHED IN CORDOVA BROWN WITH BLACK INTERIOR AND ROOF. EQUIPPED WITH 4 NEW WHITEWALL TIRES, V-8 MOTOR, POWER STEERING POWER DISC BRAKES AND RADIO. A BEAUTIFUL AUTOMOBILE TO DRIVE AND OWN.

1969 FIREBIRD 400, 4-SPEED. YELLOW IN COLOR WITH BLACK INTERIOR, HAS RALLY WHEELS WITH RADIAL TIRES, POWER STEERING, POWER BRAKES, RADIO. HOOD MOUNTED TACH. A FAST CAR READY TO GO.

1965 CORVETTE ROADSTER WITH REMOVABLE HARDTOP. EQUIPPED WITH 327, 350 H.P. MOTOR, 4-SPEED TRANSMISSION, AM-FM RADIO. FINISHED IN BRIGHT RED WITH MATCHING INTERIOR. DRIVE IT AND BUY IT TODAY.

1967 BARRACUDA FORMULA 'S' 2-DOOR HARDTOP. EQUIPPED WITH HIGH PERFORMANCE 273 V-8, AUTOMATIC, POWER STEERING, POWER BRAKES, AND RADIO, RALLY WHEELS AND NEW TIRES. FINISHED IN SILVER GREY WITH CONTRASTING BLACK INTERIOR.

ALL CARS GOV'T TESTED FOR YOUR PROTECTION
"WARRANTY ON ALL CARS"
"MAKE YOUR OFFER TODAY"

GARDEN CITY
AUTO SALES LTD.
2978 DOUGLAS ST.
383-1931
G G G G G G G G G G
C C C C C C C C C C C
A A A A A A A A A A A
S S S S S S S S S S S

BRIAN HOLLEY MOTORS

COMPARE THESE VALUES

1964 RAMBLER AMERICAN 4-door sedan, six cylinder standard $485

1967 FORD CUSTOM 500 4-door 289 V-8, Auto. Radio $985

1963 FALCON WAGON Radio, late model engine. $475

1967 MERCURY MONTCLAIR V-8, power steering, power brakes. $1025

1961 METEOR 4-door sedan, V-8 Auto. NO REASONABLE OFFER REFUSED.

BRIAN HOLLEY MOTORS
VOLVO—FIAT—LOTUS
Service — Parts — Sales
12 HOURS DAILY
8 A.M. TO 8 P.M.
3319 Douglas at Cloverdale
Phone 384-1161

1963 DODGE 2-DOOR SEDAN, slant 6, standard shift, $295. 479-4125.

'69 MUSTANG CONVERTIBLE, 351, 2 barrel, deluxe interior. Automatic console shift. 477-1393.

1967 CORTINA. STUDENT MUST SELL. $850. PHONE 385-4775.

ENSIGN
CHRYSLER PLYMOUTH
DOWNTOWN
YATES at COOK

PLYMOUTH
CHRYSLER
DODGE TRUCKS
SALES and SERVICE

ON SALE NOW!

THE ALL NEW
1973
PLYMOUTH
— "KOROGI" —

The new sub-compact FROM CHRYSLER

IT COMES IN FOUR DIFFERENT MODELS
2-door coupe
4-door sedan
2-door hardtop
and
4-door wagon

— "KOROGI" —
that's Japanese
for
CRICKET

FREE
SNOW TIRES
WITH
EVERY CAR
ADVERTISED
BELOW

67 SUNBEAM ALPINE
68 DATSUN
68 TOYOTA CROWN
70 CORTINA G-T
71 AUSTIN AMERICA
71 FIRENZA 2000
72 DODGE COLT
72 CORTINA 2000
72 CRICKET

62 PLY. station wagon
63 PLY. station wagon
66 FORD station wagon
68 PLY. station wagon
71 PLY. station wagon
72 PLY. station wagon

65 CHEVROLET
65 COMET
66 CHEVROLET
67 PONTIAC PARISIENNE
67 COUGAR G.T.
67 CHRYSLER
68 CHRYSLER
68 PLY. G.T.X.
69 COUGAR
69 BARRACUDA
69 CHRYSLER
70 MERC. MONTEGO
70 DODGE MONACO
70 PLY. FURY
71 PLY. FURY
72 PLY. DUSTER
72 PLY. VALIANT
72 PLY. SATELLITE
72 PONT. CATALINA

ENSIGN
CHRYSLER PLYMOUTH
DOWNTOWN
YATES at COOK
OPEN WEEKDAYS
till 9 p.m.
386-2411

XXXXXXXXXXXXXXXXX
RM RM RM RM RM RM
XXXXXXXXXXXXXXXXX

CLEARANCE!

60 CORVAIR Sedan	$119
66 CORVAIR Monza	$619
57 CADILLAC sedan	$295
64 RAMBLER sedan	$419
65 RAMBLER sedan	$795

REG MIDGLEY MOTORS LTD.
736 Cloverdale Ave. 385-8756

XXXXXXXXXXXXXXXXX
RM RM RM RM RM RM
XXXXXXXXXXXXXXXXX

'72 TOYOTA PICKUP; '72 INT. Scout; '71 GREMLIN; '70 TOYOTA; '68 VANGUARD 16' tlr; '66 GM Pickup; '47 FORD Coupe; MOTORCYCLES and CARS in TRADE
LES BLOW'S
(BRITISH MOTORS)
2940 DOUGLAS
384-7843

'68 BUICK WILDCAT CUSTOM convertible. Power seats, power windows, power antenna, new rubber. Excellent condition. Must be seen. Forced sale. 746-4674, Duncan after 6.

1971 TORONADO, AIR CONDITIONER, electric seats and windows. Excellent condition 12,960 miles. Cost new $8547. Owner leaving, will sacrifice for $5150. Phone owner, 598-2656.

MUST SELL 1968 CORTINA GT. Good condition, $800. Information phone 385-5037 after 5.

1968 VOLKSWAGEN BEETLE, custom radio, new tires, tested, new paint, bargain $1050, 382-8670.

'68 BUICK WILDCAT Power windows, steering and brakes. Snow tires. Reasonably priced. 477-5451.

1968 DODGE SUPER BEE, 383 Magnum, excellent condition, headers, custom wheels, power disc brakes, good rubber. 477-1922.

1971 VW SUPER BEETLE. Radio. $1700. Phone 384-0866 after 5 p.m.

MUST SELL IMMEDIATELY, 1971 Toyota Corolla, 4 speed, good condition, 382-7625.

'70 GTO, LOADED RAMAIR, tape, power equipment, etc. 652-3485.

SMALL AUTOMATIC
1970 Toyota Sprinter. Radio, vinyl roof. Like new condition. 477-5451.

1971 TOYOTA CROWN DELUXE, automatic, one owner, $2195. 592-7472 evenings.

1969 VOLKSWAGEN, CUSTOM, radial tires, low mileage, $1,495. Phone 382-3148 between 9 and 5.

'61 FORD COMET STATION-wagon, tested, $350 or best offer. 658-5207.

151 FOREIGN IMPORT AND SPORTS CARS

1972 SAAB 99E AUTOMATIC, front wheel drive, disc brakes, radial tires, AM-FM radio, vinyl top, fold down rear seat, buckets. Cost $5100, demo mileage, $4,700. Finance or trade. 382-8670.

CLASSIC '57 AUSTIN HEALEY 106, new wires, exhaust, hardtop and overdrive, needs some work, $500. 382-6251 after 6 p.m.

1969 BMW 1600, RADIALS, COSMIC mags, $1800. 598-2004 before 4 p.m.

1967 COOPER. IMMACULATE! 85 H.P. output. 1500 miles on complete power train. $1300. 382-4179.

1969 FIAT 124 SPYDER CONvertible, twin cams, Pirelli tires, $2,000. 743-2544.

STUDENT MUST SELL BY Christmas 1969 Lotus Europa. Offers. 598-3246.

1963 SUNBEAM ALPINE, GOOD shape, good running condition, 386-6623, 478-3908.

RED '67 M.G.B—G.T., WIRE wheels, AM-FM, black interior. 382-8892.

MERCEDES 180, 1962, GOOD condition, $700. 477-6175.

QUICK SALE, 1972 MAZDA R-100, 13,000 miles, $2200. 385-6809.

HARDTOP, FITS '59-'64 SPRITE or Midget. $125. 382-4179.

154 TRUCKS AND BUSES

C C C C C C C C C C C

1973
CHEVY TRUCKS
AT
1972 PRICES
— PLUS —
SALE DISCOUNT!
—SAVE HUNDREDS—
—BLAZERS
—PICKUPS
—SPORT VANS
—SUBURBANS
—VANS
—CREW CABS

— USED UNITS —

1970 CHEV. ½-ton, wide, long box.

1970 FORD ECONOLINE ¾-ton window van. Automatic transmission, power steering, radio.

1970 DODGE ¾ ton, V-8, automatic.

1969 FARGO ¾-ton. V-8, automatic.

CORNELL CHEV OLDS
385-5777 till 9 p.m.

C C C C C C C C C C C

72 FORD ¾-TON

This beautiful sports custom model has the camper special package and heavy duty suspension and shocks. Two-tone de luxe paint chrome west coast mirrors. Rear step bumper and tool storage compartment. Radio and tape, 360, V-8, automatic, power steering, power brakes, 10-ply rubber on split rims. In showroom condition with only 3200 miles. Sold new close to $6000
NOW ONLY $4495

DE PAPE MOTORS LTD.
847 YATES 384-8035

'70 INT. deluxe 4x4 ½ ton pickup	$3450
'69 FORD sedan, V-8. A.T.	$1795
'68 BELVEDERE St.W., V-8, A.T., P.S., P.B.	$1695
'67 FORD C.O. — Diesel engine, garbage packer	$3995
'64 VF 190 TANDEM TRACTOR, V-8, 461, 5 and 4, 1000x20, trac-for equipment	$3295
'61 WHITE garbage packer	$1595

517 Herald St. 388-5508
INTERNATIONAL HARVESTER

SIX—4 W.D. UNITS IN STOCK. Also 1969 Ford Club Wagon Econ-Van, with seats and windows, V-8 automatic transmission, $2495. 1966 Chev Van with windows, $1095.
VICTORIA JEEP
HILLSIDE at ROCK BAY

1972 GMC 5500 SERIES, 366 engine, 5-speed transmission, 2-speed axle. Low mileage, de luxe cab, short wheel base. Apply Thetis Lake Trailer Park, Lot 14.

REDUCED PRICE
1963 International panel, big 6, 4-speed, positraction, 6-ply snow tires, excellent condition, $450 or best offer. 386-7245.

1954 CHEV 1-TON BREAD truck. Good mechanical condition. Like new tires. Partially rebuilt, camperized. $300 or offers. 478-3305.

4-WHEEL DRIVE
Scout, full cab, roof rack, Warran hubs, new tires, battery, mechanically A-1, only $1095. 652-2776.

HEAVY DUTY
1949 GMC ¾-ton pickup running with 1960 motor, good condition, $200. 386-7245.

1972 MAZDA 1800 TRUCK AND custom camper back, $2350. Will consider trades. Greg 384-8424 or 477-1569.

TRUCKTOWN 386-1711
Everything in Trucks
On Bay St. below Government St.
2525 Bridge St.

1968 FORD RANGER ¾-TON. Reasonable, Phone 652-2463. Dan, evenings. Can be seen Sidney Shell.

1963 ECONOLINE WINDOW VAN, 6, 3 speed, snow tires, tested, $1,095 386-2877.

1962 FARGO ½ TON. GOOD CONdition. $375 or best offer. Metro 386-3519.

JEEP
1952 Willys 4-wheel drive, runs good, only $595. 652-2776.

70 FORD ½ TON, V8, 4 SPEED, step-side box, asking $2200. 384-3839.

'66 FARGO VAN. EXCELLENT condition. $1,000 or best offer. 382-4606.

1964 FORD PICKUP, 6 CYLINder, 3-speed short box, very good condition, $950. Phone 478-6048.

1972 RED DATSUN TRUCK, $1950. 478-7268 eves.

1969 EL CAMINO WITH CANOPY. 385-9950 between 7-9 p.m.

'72 FORD ½-TON P.U., $400 CASH and take over payments. 383-1567.

52 CHEV ½-TON. TESTED. $300, or best offer. 384-3451.

1968 FORD 3-TON, 14' VAN, TILT cab., $2950. Immaculate. 383-3839.

154 TRUCKS AND BUSES

ENSIGN
CHRYSLER PLYMOUTH
DODGE
TRUCK CENTRE
DOWNTOWN
YATES AT COOK
IN
VICTORIA

SALE PRICES
ON
'73 PICKUPS AND VANS

73 DODGE D100 SPORT PICKUP
115" wheelbase, 6½' box. 6-cylinder motor, 3-speed transmission. Stock No. 4710.
$3093
SALE PRICE

73 DODGE D100 SPORT PICKUP
131" wheelbase, 8' box. 6 cylinder motor, automatic, dual mirrors. Stock No. 4733.
$3393
SALE PRICE

73 DODGE D100 SPORT PICK-UP
131" wheelbase, 8' box. 6 cylinder motor, 4 speed, dual mirrors. Stock No. 4730.
$3191
SALE PRICE

73 DODGE D100 SPORT PICK-UP
131" wheelbase, 8' box, V-8 motor, 4-speed, dual mirrors. Stock No. 4729.
$3228
SALE PRICE

73 DODGE B100 TRADESMAN VAN
6-cylinder motor, 3-speed transmission. Door and glass package. Dual bucket seats. Stock No. 4735.
$3343
SALE PRICE

72 FARGO ½ ton
72 FARGO camper
72 MAZDA with camper
70 FARGO tractor
69 FARGO van
69 FORD ½ ton
66 GMC ½-ton

ENSIGN
CHRYSLER PLYMOUTH
DOWNTOWN
YATES and COOK
386-2411

TAKE NOTE!!!

1972 FORD ½-ton van, 6-cylinder with standard shift. Only 2,900 miles. Interior compartment finished off with woodgrain panelling. Perfect for weekend campers but suitable for everyday use. Exterior immaculate white with complimentary blue interior. Priced for quick sale at just $2995. This unit will not sit long. For appointment to view call: MIKE LAWSON at EMPRESS PONTIAC BUICK GMC, 382-7121 or Res. 383-6767.

1970 FORD 4X4

¾-ton, all heavy duty. 4-speed transmission, 360 cu. in. V-8, locking hubs, radio, 1 owner, low mileage. Ideal for on or off-road use. Contact BILL BULLIVANT at EMPRESS PONTIAC BUICK GMC, 382-7121 or res. 477-2545.

PETER POLLEN
— TRUCK RENTALS —
386-6666

'59 VOLKSWAGEN, TESTED TILL July '73. Asking $325. 652-1757.

158 TIRES

PAIR 600X13 FIRESTONE TOWN and Country winter tires, complete with rims to fit Toyota Celica or Mark II cars. Origional price $110. Used one season only. 479-7552.

TWO 600X14 SNOW TIRES ON Morris 1000 rims, $15 each. Two 670x15 6-ply snow tires, $25 each. 477-3190.

PAIR C-78X13 WHITEWALL Snow tires, as new, $30. Phone 382-1989.

2 DODGE COLT WHEELS AND snow tires. Used one month, $32. 384-8001 days, 656-1954 eves.

DUNLOP SILENT TRACTION snows, mounted, G78x14, near new, fit GMC, $50 firm. 477-1055.

SNOW TIRES, LIKE NEW, 4-PLY 713. Half price $13 each. Changed car. 385-4561.

2 TRACTION GRIP TIRES ON Ford split rims, 665 Treebank Road.

15X7.5 STUDDED SNOW TIRES on Volkswagen rims, good condition, $40. 478-8088.

TWO 550X12 SNOW TIRES ON rims, A-1, $35. 592-3986.

2 STUDDED SNOW TIRES, 825x14". Good condition. 479-6334.

1 PAIR G78X14 SNOW TIRES, $25. 477-1557.

2 SNOW TIRES 855X14, LIKE new, $40. 479-4121.

TWO 6.70X15 SNOWS MOUNTED on wheels. $15. 598-1868.

TWO 600X12 A-1 SNOW TIRES, $18 pair. 384-9633.

2 MINI MINOR SNOW TIRES, $35. 383-1621.

2 BRUNSWICK XL 4 PLY SNOW tires, 775 x 14, $25. 382-6240.

2 SNOW TIRES, 855X14. USED 1 season, $35. 385-4088.

VAUXHALL WHEELS MOUNTED 600x13 snows. Near new. 477-6588.

158 TIRES

RADIAL TIRES

Blackwall—Tubeless
155-13
165-13
175-13
165-14
165-15

SPECIAL at $29.95 Ex.

D & D
TIRE TOWN
1620 Blanshard 382-7283

TWO GOODYEAR H78X14 WHITEwall belted snow tires, 1-year-old. One 14" spare wheel. $50 everything. 592-3189.

FOR SALE: ONE PAIR 700X13 studded, one pair 735x14 studded, $50 per pair. One pair 645x14, $30 pair. 478-7740.

PAIR 825X14 SNOW TIRES, mounted Chev rims, used 3 months, $50. 478-2700.

TWO 6.50 X 16 6-PLY SNOW tires and wheels for Ford ½ ton. $50. 1789 Laval Ave.

160 PARTS, ACCESSORIES

OUR NEW LOCATION
2150 Blanshard Street
Your Car's "Heart" is the BATTERY
For a Strong, Sure Start Every Time GET an "ACME"
LOWEST PRICES IN TOWN
Delivered and Installed
FRANCIS BATTERY and TIRES LTD.
Retreading Specialists

FOR FAST SERVICE ON RINGS, BEARINGS, GASKETS, exchange brake shoes, drum turning, pin fitting, valve seat machining.
CORDS PISTON RINGS
At 834 Johnson St. 383-001

VET HEADERS, $75; 2 MAGS with tires, $75; Ford 4-speed with stick, $250; rebuilt 283 with standard setup; new Kraco tape deck with speakers and tapes, $80; also, '58 Chev, 2-door, parts or whole. George at 385-5482 or 478-3085.

TRIUMPH TR COMPLETE workship manual all models 1962-1972, brand new $5.50. Also Glenns complete foreign car manual, 1972 Edition, $6.50. 656-1869.

CAR RADIO
Universal push button radio — installed most cars $59.95
CORONA STEREO
2340 DOUGLAS 388-3311

RADIATOR REPAIRS, FAST TOP quality repairs at Maurice's Auto Body, 427 Beta St., Phone 384-3121. Located behind the Burnside Pay and Save Gas Station.

3 MUSTANG TIRES, E70X14, $50; 1 new tiger paw, whitewall, wide oval, 2 Fisk snow, used 2 months. 384-8995.

TWO 14" FORD CHROMIES mounted on excellent wide track tires, $50 or best offers. 386-7607 between 6-9 p.m.

BUCKET SEATS FROM '63 CHEV Impala SS, pair $25. 384-5566 after 5.

TOP DOLLAR PAID FOR 1967 BSA engine and transmission complete, with twin carbs. 642-3419.

WRECKING '70 DUSTER, BODY parts, custom interior, 391 gears. 478-7689.

CHRYSLER 410 GEAR, 340 CAM and kit, and manifold. Ben. 385-0897 evenings.

1963 RENAULT SELLING FOR parts or complete. 4 new tires, 560x15. 478-2932.

301 CU. IN. CHEV ENGINE, 350, 400 h.p. Brand new. Offers. 386-7953.

FORD 312 MOTOR, VERY GOOD, $75 firm. 3-speed trans. $25. 386-7607 between 6-9 p.m.

CHEV RIMS FOR SNOW TIRES. 386-7953.

'59 RAMBLER AMBASSADOR complete. Phone 479-3313.

1962 FORD GALAXIE 2-DOOR, whole for parts. Phone 384-1698.

SNOW CHAINS 7.35X14, 2 DAYS old. 383-0569 after 5 p.m.

VOLKSWAGEN CHAINS, USED once, $20. 477-1569 after 6.

4 KEYSTONE 14" FORD MAG wheels. 2 piece. 478-2284.

162 AUTO REPAIRS, SERVICE AND TOWING

TRANSWILL AUTOMATIC TRANSmission specialists, 384-2851. Rebuilt auto transmissions from $69.95. Tune-ups from $11.95.

VOLKSWAGEN SPECIALISTS — complete repairs. 1950 Oak Bay Ave., 598-3525.

JUNK CARS AND BODIES hauled. 382-9395. Williams.

SCRAP CARS HAULED, 24-HOUR towing. 478-6212.

166 CARS AND TRUCKS WANTED

WE NEED CARS
— DESPERATELY —
WILL PAY CASH OR
WILL CONSIGN
HIGHEST PRICES PAID
NATIONAL MOTORS
819 Yates
Victoria's most trusted name for 68 years!

WANTED
$ $ $ for cash $ $ $
TOP
DOLLARS FOR
"SPORTS CARS"
FOREIGN CARS—COMPACTS
"TRUCKS"
LOW MILEAGE DOMESTIC CARS
FULL CASH OR CASH FOR EQUITY.
DE PAPE MOTORS
384-8035
OR DRIVE TO 847 YATES ST.

— WANTED —
Late model import and domestic cars. Top prices for your clean used units. Trade up or down. Call Ted or Chris, Douglas Volkswagen Ltd., 388-5466.

McCALLUM MOTORS WILL PAY top dollar for any make or model car or light duty truck — call today. It pays to look at Yates and Cook.
McCALLUM MOTORS LTD.
386-6168
ALSO
McCALLUM MOTORS
COLWOOD CAR LOT
478-5622

Good, Clean
CARS AND TRUCKS WANTED
Cash in 5 Minutes
— PLIMLEY —
1010 Yates St.

GETTING DISCOURAGED TRYing to sell your car? Let professionals do it. We buy too! Art's Car Sales, 310 Bay St., 383-8302.

$$ OLDER CARS $$
Top dollar at Gem Motor Sales. 480 Esquimalt, 385-4311.

NEEDS SMALL CAR IMMEDIately, must be reasonable. 477-1569.

WANTED — OLDER TRUCK IN fair running order. $150 to $200 range. Phone 382-0378.

CASH FOR YOUR OLD VOLKSwagen, running or not, 658-5501.

WANTED
Landrover. 478-2597.

166 CARS AND TRUCKS WANTED

Top prices paid for your car or truck, paid for or not.
SPEEDWAY
VOLKSWAGEN
PORSCHE — AUDI.
Both sides of Yates
385-2415

168 CAMPERS, TRAILERS AND MOTOR HOMES

DE PAPE
MOTORS

REMEMBER
IF YOU BUY BEFORE SEEING US YOU MAY HAVE PAID TOO MUCH

MOTOR HOME
'71—22' Scamper 390 engine, power steering and power brakes, automatic, sleeps six, propane furnace, 4-burner range, eye-level oven, flush toilet, shower, fridge and freezer. 110V convertor, 2 propane tanks, hot water heater, demand water system, dual gas tanks. Only 5,000 miles, balance of factory warranty available. Immaculate inside and out.
SPECIAL $8995

TEN YEAR financing available

TRADES ACCEPTED

DE PAPE MOTORS LTD.
847 YATES 384-8035

LAYTON
SEAGULL
WEEK-N-DER
GEMTOPS

DOMINION MOTORS

OUR NEW ADDRESS
1703 BLANSHARD
Across from the Hudson's Bay Parking Lot.

NEW and USED TRAILERS
'72 — 23' Layton; '72 — 19' Layton; '72 — 18' Layton; '72 — 14' Layton; '69 — 13' Shasta; '64 — 13' Estavilla; 13' — Seagull

NEW and USED CAMPERS
'73 — 11' Week-N-Der; '72 — 10' Week-N-Der; '72 — 9' Week-N-Der; '72 — 8½' Seagull; '73 — Week-N-Der (import); '72 — 10' Seagull

PLUS LOTS MORE TO CHOOSE FROM.

CANOPIES
GEMTOPS and SEAGULLS

"GIFT SUGGESTIONS"
Tire covers; camper jacks, trailer jacks.

1703 Blanshard 385-5012

PURVIS FLACK
TRAILER SALES LTD.

Vancouver Island's largest Recreational Vehicle Complex. Franchise dealers for SCAMPER — TERRY — BOLER, STARCRAFT — SPORTSCRAFT.
PLUS
Service, Accessories — Propane Sani Disposal Station — Off Season Storage.

RELAX
Take a break from the pre-Christmas rush and have a look at the '73 models now in stock as well as a great selection of good used trailers and campers.
NEW AND USED TRUCKS
1080 Goldstream Ave.
Phone 478-8377
EASY TERMS TRADES WELCOME

FENNELL'S
TRAILER SUPPLIES
Parts — Propane — Repairs
GALAXIE CAMPERS
SPORTSMAN CANOPIES
9:00 a.m. - 5:30 p.m.
Mon. - Sat.
Sunday 12 noon - 4:30 p.m.
Open 7 days a week
6459 Pat Bay Hwy. 652-2511

CAMPING CHRISTMAS SUGGESTIONS

Fire extinguishers, intercoms, 12 volt water pumps, propane lights, transmission cooler, 12 volt fluorescent lights, TV aerial, dri-zair dehumidifier, cozy cups, toasters, spare tire covers.

S. J. PEDEN LTD.
2855 Quesnel St. 386-3464

VANGUARD CAMPERS
CANOPY TOPS
Parts and Accessories

S. J. PEDEN LTD.
2855 Quesnel St. 386-3464

COASTLINE TRAILER CENTRE
1915 QUADRA — Across from Curling rink
388-6021
PROWLER, KUSTOM KOACH, SKYLARK, EMPRESS MOTOR HOMES, TRAVELAIRE, INTRUDER, TRILLIUM 13.
The Finest, money can buy.

72 NORTH STAR
24' MOTOR HOME
Equipped with air conditioning, power plant, eye level oven, shag rug throughout. This vehicle has only 15,000 miles on it and is ready for the road. Please contact DAVE BLYTH at EMPRESS PONTIAC BUICK, 2867 Douglas, 382-7121 or 383-0683 for appointment.

DOGWOOD TRAILER SALES

PARTS — PROPANE
RENTALS
RANDELL TRAILERS AND CAMPERS 478-6841
Highway 1 and Millstream Rd.

McCALLUM MOTORS LTD.
Buccaneer campers for Datsun, Toyota, and Mazda trucks. Priced from only $1,195. It pays to look at Yates and Cook. McCALLUM MOTORS LTD., 386-6168.

ONE TON '58 FORD WALK-IN van, ex-bread truck, 10,000 miles, rebuilt engine, stove with oven, 2 couches, sleeps 4, clothe closet, stainless steel sink, needs someone to finish, $850. Phone 386-7685.

VICTORIA MOTOR HOME SALES LTD.
2936 Douglas 385-2332
EXCLUSIVE DEALER ON VANCOUVER ISLAND FOR WINNEBAGO'S

NOTICE TO ALL CAMPER OWNers: OAK BAY TEXACO stocks tire mounts and bumpers, auxiliary gas tanks, at 1990 Oak Bay Ave., 598-3411

MORRIS
TRAILERS AND CAMPERS
2936 Douglas at Burnside 385-2332
Holidaire Trailers and Rustler Campers.

FOR RENT: FORD ECONOLINE van camper with pop-top. Fully equipped, sleeps 5. Low off-season rates. 598-1759.

CORDALANE CAMPERS
Profiled Aluminum
PARTS AND ACCESSORIES
493A Burnside. 384-6333

BOAT AND BOX TRAILERS
Be ready for spring — order now and save at wintertime prices.
AL'S, 214 Dundas 383-8233

CHRISTMAS SPECIAL
New and used motor homes and trailers, $1000 off. Jackson's, 974 Goldstream 1-A, (Langford).

OKANAGAN CAMPER, BUBBLE top model suitable for import pickups. Horwood Mazda 385-1451.

1966 VOLKSWAGEN CAMPER. Windows, excellent condition. 384-5240.

17' TRAVELAIR FOR PICKUP and camper, car, cash, equal value. 652-1192, 656-3820

1 BRAND NEW CANOPY TO FIT Mazda or Toyota, $250 or nearest cash offer. 478-2628.

168 CAMPERS, TRAILERS AND MOTOR HOMES

"IMPALA"
Presents
FIFTH WHEELS
28' of comfort — Safest to drive
"MOTOR HOMES"
"Cabana" — All Fibreglass
"TENT TRAILERS"
Over 30 models to choose
"SAVE $ $ $ NOW"
IMPALA CAMPING VILLAGE
1070 Cambie Rd., Rich., 273-4454
"Opening Soon in Sidney"

NEW
19' Terry Trailer, sleeps 5, fully equipped, tandem wheels. Full price was $4500, reduced to $3700. Will take boat on trade. Also 15' Lo Liner with toilet, used but very clean $1600.

MULLINS MARINE SALES LTD.
925 Yates St. 382-1928 or 382-4515

WANTED TO RENT, SMALL trailer between Dec. 14 to 24, for Christmas tree lot, reasonable. 384-6256.

4X6 UTILITY TRAILER, LIGHTS, licence, $65. 478-6147.

169 MOBILE HOMES AND PARKS

BOB'S TRAILERS

GLENDALE
Mobile homes arriving soon

CLEARING
All Four Seasons
Watch for Specials
12-52 12-60 12-64
1 only 24-44 2-bedrm.

IN STOCK
MARLETTE for '73, 2-bdrm.
PARKWOOD 12-68, 2-bdrm.
Reg. $12,950, now $11,950

ARRIVING MONDAY
16 ft. LO LINER with shower

Heat tape in all sizes — don't freeze up — gun furnaces, heaters and parts.

386-3623 478-4979

WAGON TRAIN ESTATES LTD.
2524 Douglas St. 386-3291
2500 Florence Lake Rd. 478-1796
731 Goldstream Ave. 478-7333

No payments and free space rent until 1st February. Now is the time to buy. We have TWENTY beautiful 2 and 3 bedroom homes to choose from with immediate delivery. Top quality and full CSA standards. Extra large double-wides with 4 bedrooms also available. Drop in and see us today at our Douglas Street lot or Goldstream lot.

TRIANGLE HOMES LTD.

An established business with 15 years experience in mobile home sales.

LEADER. MARINER. PREMIER

All our homes are Canadian built and have total certification.

2435 Trans-Canada Hwy.
478-1774

GOLDSTREAM
MOBILE HOMES
LTD.
MONARCH — ATCO
BON PRIX
"Now with 2 lots"
2885 Trans-Canada Hwy.
478-1751
2745 Douglas
386-6311

"NEW" — COMING IN JANuary, the famous Neonex homes from Calgary. All sizes of the full CSA "Estate" and "Imperial" Homes in 2 and 3 bedroom models. Many have 5' x 10' expandos in the living room. All are delux homes with large bay windows and full rug throughout. True quality in every respect. Call Bill or Tom at 386-3291 or Pat at 478-7333 for full details. Wagon Train.

YES — WE HAVE USED MObile homes, park spaces and financing for you. Trade-ins always wanted and welcome. We will also list and sell your home for you — Many buyers waiting. Details phone Wagon Train, 386-3291 or 478-7333.

QUALITY 1971 2-BR. FURNISHED 12x52, all set up in view park space with huge sundeck, fully skirted, double carport. Open to view now. Call Wagon Train, 386-3291, 478-7333.

CALL "PAT" FOR A GOOD deal on the quality home you've always wanted new or used. Wagon Train 478-7333.

HOMES, IMMEDIATE POSSESsion. Quiet park. Near bus and stores. Jackson's, 974 Goldstream 1-A, (Langford).

VACANT. 1970 2-BEDROOM 12X56 mobile home, $7,995 cash, or terms considered. 478-2457 or 479-7769.

12X52, MOBILE HOME FOR sale, information, phone 479-5319, 479-1955.

TRI-WAY MOBILE HOME PARKS has space for small mobile home. Adults only. 384-8791.

22'X44' MOBILE HOME, ALL SET up on lot in mobile park. Excellent buy, good financing, 385-5911.

MOTOR HOME FOR SALE, 24' Empress, fully loaded, must sell. 743-5229, Cobble Hill.

185 CONVALESCENT AND REST HOMES

LOVING CARE FOR MOTHER or father. Call Mrs. Mack, 383-9315. Fairfield Rest Home.

190 ROOM AND BOARD

PRIVATE OR SEMI-PRIVATE, bright, sunny room. Available for senior citizens. Reasonable rates. Excellent meals, home care. Come and see us, or phone 383-1352. Sheffield Manor, 3136 Quadra.

MIDDLE-AGED MAN AND WIFE will share apartment with lady, 30-40 years old, board and laundry, $60. Home privileges. 598-4049.

CRAIGMYLE GUEST HOUSE, excellent food and accommodation, friendly atmosphere, 386-6903.

FRONT WARM ROOM, GOOD board, private, $100 monthly. 384-1239.

GOOD ROOM AND BOARD FOR man. Excellent meals. TV room. 384-1505.

ROOM AND BOARD, WORKING men, Oaklands area. 382-0438.

193 ROOMS TO RENT

ABUNDANT HEAT, COMFORTable bed and much more for very reasonable rates. Day, week, or month. Apply at Royal Olympic Hotel, 642 Johnson. 384-1187.

WANT A NICE ROOM WITH bath and colour Cable TV? Reasonable rates. Cheltenham Court Motel, 994 Gorge Road West, 385-9559.

BED SITTING ROOM, COMMUNIty kitchen, near Jubilee, $60 and $55. Including utilities. Lady only. Immediate occupancy. 386-6191.

LOW PRICED DOWNTOWN housekeeping room. Weekly or monthly. Oxford Hotel, 777 Fort, 384-5751.

ROOMS, SINGLE $4 UP.
$20 weekly. Breakfast available.
Roccabella Guest House
777 Blanshard 385-9030

QUIET HOME, NEAR VICTORIA General Hospital, kitchen privileges, no drinking, men only. 383-6506.

NEW ENGLAND HOTEL. QUIET, clean rooms. Downtown. Reasonable rates. 1312 Gov't St., 382-1825.

SMALL FURNISHED, OWN fridge, cablevision, cooking facilities, $65. 1303 Gladstone, 382-6728.

LARGE, NEW FURNISHED Television. Shag carpet. Near buses, stores. 385-3166.

SLEEPING ROOM. LADY. $10 week. 384-4545.

SINGLE ROOM, MALE ONLY. $55. 384-9755.

194 ROOMS WANTED

GIRL WOULD LIKE ROOM IN Jehovah Witness home. 382-0043.

197 HOUSEKEEPING ROOMS TO RENT

RITZ HOTEL
710 Fort St. 383-1021
Convenient downtown location
Elevator Service—8 a.m.-Midnight
Cablevision—TV Lounge
Daily, Weekly, Monthly rates

QUIET WORKING LADY, clean, attractive room, $75. Own fridge and stove, including washer and dryer. Lovely home. Fairfield area. 383-2485.

AVAILABLE IMMEDIATELY, near Cook and Fairfield, large furnished housekeeping room, stove, fridge, utilities supplied, $55. 385-4760, 12-2 p.m. or 6-8 p.m.

GORGE, FURNISHED ROOM, fridge, hot plate, all found. Middle-aged business man only, $65. 388-9490.

ATTRACTIVE, LARGE ROOM, close to bus and downtown, ideal for students. ($75 for one, $90 for two). Men only. 386-1629 evenings.

AVAILABLE IMMEDIATELY, near Crystal pool, furnished housekeeping room for quiet gentleman. $40. 382-4946.

LARGE, BRIGHT ROOM WITH compact kitchenette. All utilities included. Close to town, $75. Available January 1. 386-9187.

NEAR PARLIAMENT BUILDings. Warm, furnished. $60. Elderly person preferred. 385-8360.

ROOM OR HOUSEKEEPING, ALL found. 2923 Quadra, $60. Phone 386-3756.

FAIRFIELD. ALL FOUND, FURnished. Cozy. Sea view. Park. 382-0541.

ROOM WITH KITCHENETTE. Quiet working lady. $64. 931 McClure.

LADY ONLY. LIGHT HOUSEkeeping. Near bus, stores. 216 Moss. 652-3207.

WARM HOUSEKEEPING ROOMS. Fort and Cook. $35 and $50. Phone 478-4763.

LIGHT HOUSEKEEPING. FAIRfield, near bus and shopping. Fridge. 384-2949.

QUIET, FULLY FURNISHED room for lady, everything included, $60. 651 Trutch at Richardson.

NICE FURNISHED ROOM WITH kitchen, $50 month. 930 Russell St. (off Craigflower). 383-6195

CLEAN, COMFORTABLE. KITCHen facilities. All found. Working man. 239 Superior.

LIGHT HOUSEKEEPING, FAIRfield. 384-2949.

BRIGHT, LIGHT HOUSEKEEPing room, Fairfield. 385-0850.

CLOSE IN. QUIET. PREFER ladies. Phone 382-2025. Reasonable.

LARGE BRIGHT HOUSEKEEPing room. 382-7634.

200 APARTMENTS TO RENT UNFURNISHED

Live a Quiet Life
In a Brand New Apartment
DUNSMUIR ROYALE
801 Esquimalt Road
Bachelor suites, $130
1 Bedrooms from $145
FEATURES: Electric fireplaces, cedar beam ceilings. Decorative drapes, elevator, controlled entrance and more.
Phone 382-9666

ORCHARD HOUSE
—Large view studio suites
—Wall-to-wall or hardwood
—Private balconies
—Superior soundproofing in fire resistant building
—Prestige living at
REASONABLE RENTS
382-4650 388-4659
647 MICHIGAN

TUDOR ESTATES LTD.
2030 Douglas

CHARTWELL HOUSE
1343 Harrison
388-6930

1-bedroom, $125. January 1st. 1-bedroom, $135. December 15th. Adults only. No pets.

MACAULAY MANOR
1007 ESQUIMALT RD.
Beautiful new building with splendid views. 51 generous suites with quality appliances, carpets and draperies. Recreation and hobby rooms, sauna, covered parking. A few spacious studio suite and 1-bedroom suites still available. No children or pets.
RESIDENT MANGER, 384-0877

CARLYLE APTS.
230 OSWEGO
592-9516
1-bedroom, 4th floor, $135. One 2-bedroom, 3rd floor, $155. Cablevision, drapes, intercom, balcony, etc. Parliament Buildings area. Adults. No pets.

ROCKMEAR MANOR
1144 ROCKLAND AVE.
One 1 bedroom suite, electric stove, self defrosting fridge, wall to wall carpeting, cablevision. Available Dec. 22. Call Res. Manager 383-0630 anytime.

OLYMPIC VIEW
1160 ESQUIMALT RD.
New building, ideal location. All modern facilities and lovely large suites. Sorry No Vacancies.
Resident Manager, 384-9121

CENTENNIAL APTS.
2129 Florence at Cadboro Bay Rd. Spacious cor. view apt. 1 bed., living room, dining area, W to W, cable, heat, laundry. $135. Jan. 1. Quiet, well managed block. Adults. No pets. Mrs. Weizel, 592-0697.

SWIFTSURE APTS.
540 RITHET
Available January 1, 2 bedrooms from $155, 1 bedroom from $130. Resident manager, Mrs. Sanders, 385-7375 anytime. No pets.
Barrington Enterprises

ELDORADO APTS.
1401 FORT STREET
Bright cor. 1 bed. $120. Cable, heat, laundry. Quiet, well-managed January 1st. Adults only, no pets. 385-3061.

MAGDALAIN COURT
1172 YATES ST.
Available 1-bedroom and 1 bachelor, wall-to-wall carpeting, cablevision, heat included. Close to downtown.

ONE BEDROOM CORNER suite, quiet, close in, cablevision, drapes, etc. Reasonable. Adults only please. Available December 30th. Mr. Browne, 384-6880.

MODERN ONE BEDROOM, large sitting and dining area, stove and fridge, Cablevision, free laundry, $107.50 month. No children. 384-5473

GORGE VALE APARTMENTS. 1180 Colville. 383-3139. Bachelor suite, intercom, cable, carpeting, $125.

2-BEDROOM APARTMENT, $135, Oak Bay. Basement suite, $95, near city arena, adults. No pets. 382-3720.

1-bedroom suite, $130. Available now, adults only.
THE CORONA
1430 Stadacona 382-0248

GRANITE HOUSE
2100 Granite, Oak Bay
2-bedroom suite, $175. Adults only. 592-7673.

$100, $115, 1 BEDROOM SUITE, modern block. Cablevision, controlled entrance, adults only. 250 Oswego. 382-3837.

BRIGHT, SPACIOUS, CARPETED 2-bedroom suite, small quiet block, close in, cablevision, laundry; suit older couple. $145. 477-2833.

COLWOOD-LANGFORD AREA, large 2-bedroom apartment, 2 children welcome, $140. 478-4109.

ESQUIMALT. NEAR NADEN. 1 and 2-bedroom suites. No pets. 656-1779

LARGE 2-BEDROOM SUITE, $165. Close to shops and bus. Adults. 598-3862.

FRASER MANOR APARTMENTS. Large bachelor suite, $105. Phone 385-2564.

NEWLY REDECORATED 2-BEDroom suite. Close in. Everything included. $150. 592-6904.

$120 MONTHLY PLUS UTILITIES. 2 bedrooms. Vic West. 388-5837.

1-BEDROOM SUITE, 4TH FLOOR. January 1st. Adults. 598-3862.

LARGE, 2-BEDROOM SUITE $168 1025 Linden, 385-6984 or 388-6920

194 ROOMS WANTED

GIRL WOULD LIKE ROOM IN Jehovah Witness home. 382-0043.

197 HOUSEKEEPING ROOMS TO RENT

RITZ HOTEL
710 Fort St. 383-1021
Convenient downtown location
Elevator Service—8 a.m.-Midnight
Cablevision—TV Lounge
Daily, Weekly, Monthly rates

QUIET WORKING LADY, clean, attractive room, $75. Own fridge and stove, including washer and dryer. Lovely home. Fairfield area. 383-2483.

AVAILABLE IMMEDIATELY, near Cook and Fairfield, large furnished housekeeping room, stove, fridge, utilities supplied. $55. 385-4760, 12-2 p.m. or 6-8 p.m.

GORGE, FURNISHED ROOM, fridge, hot plate, all found. Middle-aged business man only. $65. 388-9490.

ATTRACTIVE, LARGE ROOM, close to bus and downtown. Ideal for students. ($75 for one, $90 for two). Men only. 386-1629 evenings.

AVAILABLE IMMEDIATELY, near Crystal pool, furnished housekeeping room for quiet gentleman. $40. 382-4946.

LARGE, BRIGHT ROOM WITH compact kitchenette. All utilities included. Close to town. $75. Available January 1. 386-9187.

NEAR PARLIAMENT BUILDINGS. Warm, furnished. $60. Elderly person preferred. 385-8360.

ROOM OR HOUSEKEEPING, ALL found. 2923 Quadra. $60. Phone 386-3756.

FAIRFIELD. ALL FOUND, FURNISHED. Cozy. Sea view. Park. 382-0541.

ROOM WITH KITCHENETTE. Quiet working lady. $64. 931 McClure.

LADY ONLY. LIGHT HOUSEKEEPING. Near bus, stores. 216 Moss. 652-3207.

WARM HOUSEKEEPING ROOMS. Fort and Cook. $35 and $50. Phone 478-4763.

LIGHT HOUSEKEEPING. FAIRFIELD, near bus and shopping. Fridge. 384-2949.

QUIET, FULLY FURNISHED room for lady, everything included, $60. 651 Trutch at Richardson.

NICE FURNISHED ROOM WITH kitchen, $50 month. 930 Russell St. (off Craigflower). 383-6195

CLEAN, COMFORTABLE. KITCHEN facilities. All found. Working man. 239 Superior.

LIGHT HOUSEKEEPING, FAIRFIELD. 384-2949.

BRIGHT, LIGHT HOUSEKEEPING room, Fairfield. 385-0850.

CLOSE IN. QUIET. PREFER ladies. Phone 382-2025. Reasonable.

LARGE BRIGHT HOUSEKEEPING room. 382-7634.

200 APARTMENTS TO RENT UNFURNISHED

Live a Quiet Life
In a Brand New Apartment
DUNSMUIR ROYALE
801 Esquimalt Road

Bachelor suites, $130
1 Bedrooms from $145
FEATURES: Electric fireplaces, cedar beam ceilings. Decorative drapes, elevator, controlled entrance and more.

Phone 382-9666

ORCHARD HOUSE

—Large view studio suites
—Wall-to-wall or hardwood
—Private balconies
—Superior soundproofing in fire resistant building
—Prestige living at
REASONABLE RENTS

382-4650 388-4659
647 MICHIGAN

TUDOR ESTATES LTD.
2030 Douglas

CHARTWELL HOUSE
1343 Harrison
388-6930

1-bedroom, $125. January 1st. 1-bedroom, $135. December 15th. Adults only. No pets.

MACAULAY MANOR
1007 ESQUIMALT RD.
Beautiful new building with splendid views. 51 generous suites with quality appliances, carpets and draperies. Recreation and hobby rooms, sauna, covered parking. A few spacious studio suite and 1-bedroom suites still available. No children or pets.
RESIDENT MANGER, 384-0877

CARLYLE APTS.
230 OSWEGO
592-9516
1-bedroom, 4th floor, $135. One 2-bedroom, 3rd floor, $155. Cablevision, drapes, intercom, balcony, etc. Parliament Buildings area. Adults. No pets.

ROCKMEAR MANOR
1144 ROCKLAND AVE.
One 1 bedroom suite, electric stove, self defrosting fridge, wall to wall carpeting, cablevision. Available Dec. 22. Call Res. Manager 383-0630 anytime.

OLYMPIC VIEW
1160 ESQUIMALT RD.
New building, ideal location. All modern facilities and lovely large suites. Sorry No Vacancies.
Resident Manager, 384-9121

CENTENNIAL APTS.
2129 Florence at Cadboro Bay Rd. Spacious cor. view apt. 1 bed., living room, dining area, W to W, cable, heat, laundry. $135. Jan. 1. Quiet, well managed block. Adults. No pets. Mrs. Weizel, 592-0697.

SWIFTSURE APTS.
540 RITHET
Available January 1, 2 bedrooms from $155, 1 bedroom from $130. Resident manager, Mrs. Sanders, 385-7375 anytime. No pets.
Barrington Enterprises

ELDORADO APTS.
1401 FORT STREET
Bright cor. 1 bed. $120. Cable, heat, laundry. Quiet, well-managed January 1st. Adults only, no pets. 385-3061.

MAGDALAIN COURT
1172 YATES ST.
Available 1-bedroom and 1 bachelor, wall-to-wall carpeting, cablevision, heat included. Close to downtown.

ONE BEDROOM CORNER suite, quiet, close in, cablevision, drapes, etc. Reasonable. Adults only please. Available December 30th. Mr. Browne, 384-6880.

MODERN ONE BEDROOM, large sitting and dining area, stove and fridge, Cablevision, free laundry, $107.50 month. No children. 384-5473

GORGE VALE APARTMENTS. 1180 Colville. 383-3139. Bachelor suite, intercom, cable, carpeting, $125.

2-BEDROOM APARTMENT, $135, Oak Bay. Basement suite, $95, near city arena, adults. No pets. 382-3720.

1-bedroom suite, $130. Available now, adults only.
THE CORONA
1430 Stadacona 382-0248

GRANITE HOUSE
2100 Granite, Oak Bay
2-bedroom suite, $175. Adults only. 592-7673.

$100, $115, 1 BEDROOM SUITE, modern block. Cablevision, controlled entrance, adults only. 250 Oswego. 382-3837.

BRIGHT, SPACIOUS, CARPETED 2-bedroom suite, small quiet block, close in, cablevision, laundry; suit older couple. $145. 477-2833.

COLWOOD-LANGFORD AREA, large 2-bedroom apartment, 2 children welcome, $140. 478-4109.

ESQUIMALT, NEAR NADEN, 1 and 2-bedroom suites. No pets. 656-1779

LARGE 2-BEDROOM SUITE, $165. Close to shops and bus. Adults. 598-3862.

FRASER MANOR APARTMENTS. Large bachelor suite, $105. Phone 385-2564.

NEWLY REDECORATED 2-BEDroom suite. Close in. Everything included. $150. 592-6904.

$120 MONTHLY PLUS UTILITIES. 2 bedrooms, Vic West. 388-5837.

1-BEDROOM SUITE, 4TH FLOOR. January 1st. Adults. 598-3862.

LARGE, 2-BEDROOM SUITE $168. 1025 Linden, 385-6984 or 388-6920

200 APARTMENTS TO RENT UNFURNISHED

BBBBBBBBBBBBBBBBBBBBBBB
B BROWN B
B BROS. ON B
B BLANSHARD B
B 385-8771 ANYTIME B
BBBBBBBBBBBBBBBBBBBBBBB

"BACHELOR SUITES"

$100—AVON COURT, 490 Vancouver St. Jan. 1.

$115—HIGHLANDER APT., 2151 Haultain St. H.W. floors. Vacant.

$122—WOODRIDGE MANOR, 2230 Cadboro Bay Rd. W-W carpet. Jan 1.

$110—GREENLEAVES, 2523 Wark St. W-W carpet. Jan. 1.

$110—NELSON LODGE, 1337 Saunders St. W-W carpet. Jan. 1.

$110—WALLMERE APT., 2180 Haultain St. Vacant.

"ONE-BEDROOM SUITES"

$132—HIGHLANDER APTS., 2151 Haultain St. H.W. floors. Vacant.

$145—PANDORA VILLA, 1130 Pandora Ave W-W carpet. Jan. 1.

$135—HARBOURVIEW MANOR, 925 Esquimalt Rd. W-W carpets. Jan. 1.

$150—BOWKER MANOR, 2233 Bowker Ave. W-W carpet. Vacant.

$125—GREENLEAVES, 2523 Wark St. W-W carpet. Jan. 1.

$145—PARKSIDE TOWERS, 890 Heywood Ave. H.W. floors. Vacant.

$125—ROSEWOOD MANOR, 2558 Quadra St. H.W. floors. Vacant.

$135—SIERRA VILLA, 547 Niagara St. W-W carpet. Jan. 1.

$140—SKYLINE GORGE, 2925 Qu-Appelle St. W-W carpet. Vacant

$135—WELLINGTON MANOR, 1670 Fort St. H.W. floors. Vacant.

$145—BARRINGTON MANOR, 2174 Cadboro Bay Rd. W-W carpet. Jan. 1.

$120—LORD NELSON, 1615 Belmont Ave. H.W. floors. Jan. 1.

$140—WOODRIDGE MANOR, 2230 Cadboro Bay Rd. W-W carpet. Jan. 1.

$130—WESTMINSTER COURT, 955 Humbolt St. W-W carpet. Jan. 1.

$ 95—ALKAZAR MANSIONS, 1206 Fairfield Rd. H.W. floors. Jan. 1.

$155—CARRIAGE HOUSE, 1020 Burdett St W-W carpet. Dec. 15. (Sauna bath and Hydro therapy pool.)

"TWO-BEDROOM SUITES"

$170—HARO APTS. 1400 Beach Drive, H.W. floors. Vacant.

$177—BOWKER MANOR, 2233 Bowker Ave. W-W carpet. Jan. 1.

Free transportation available 9 to 4 weekdays!
BROWN BROS. ON BLANSHARD
385-8771 Anytime!

SEACREST APARTMENTS
$120—2565 Beach Drive. 1 bedroom, 2nd floor suite in desirable area of Oak Bay. Close to Willows Beach, bus and Estevan shopping. Available Jan. 1.
$120—851 Gladiola. 1-bedroom, self-contained suite in modern home, plied, use of owner's wasner and suite in older home. Close to downtown. 2 bachelor suites in older Range and fridge. All utilities supdryer. Not a basement suite. Available Jan 1.
$75—2602 Graham-Studio suite suitable for mature lady. Range and fridge. Hillside-Quadra area.
$60 — No. 3A - 505 Government — Studio suite in older home. Close to downtown and parliament bldgs. Shared bath. Mature ladies only. Available Jan. 1.
$70 — Mt. Douglas Apts. — 1526 Pandora — 2 bachelor suites in older apartment building at Oak Bay Junction. Close to shopping and downtown.
Pemberton, Holmes Ltd.
384-8126

NOW RENTING
HOLLYVIEW ARMS
1180 VIEW ST.

FEATURING:
Elevator
Cablevision
Wall-to-wall carpets
Controlled entrance
Quiet location, walking distance to town

One-bedroom suites from $140

Call our office to view:
BROWN BROS.
ON BLANSHARD
385-8771 Anytime.

SINCE 1887
Pemberton Holmes Ltd.
1002 Government St. 384-8126

$240
ROSEBANK MANOR
3954 CEDAR HILL RD.

Lovely two-bedroom suite. With large separate room and en-suite plumbing. Suitable for study or hobby room. BROWN BROS. AGENCIES, 385-8771 anytime!

CAIRN VILLA
Beautiful park-like setting, all modern conveniences 1 and 2-bedroom suites situated at Lampson and Old Esquimalt Rd. at Highrock Cairn Park. Mature child welcome. For further information, call Manageress, Mrs. Wood, 383-3239 or 598-2764.

UNIVERSITY GARDEN HOMES, 2 or 3-bedroom townhouses, 1½ bathrooms, family room opening onto spacious lawn, sundeck and inner court parking. Heat and hot water, drapes and cablevision, appliances included. No pets. $225 and $200. Phone 386-6235.

AN UPSTAIRS, SELF-CONtained, 2-bedroom suite. Stove, fridge, heat included. Near bus, lovely view. No pets. No children. Must be quiet working couple. Must have reference. $125 month. 382-4508.

1 BEDROOM, LIVING ROOM, kitchen combination. With fridge, stove, heat, light and cablevision. $120 a month. To rent to welfare mother with small children only. 383-8079.

BRENTA MOTEL
Quiet location on waterfront in Brentwood Bay. Complete 2-room units with kitchen facilities. From $100 per month or weekly. 652-2912.

SIDNEY
ENJOY the SUITE LIFE in these 1 and 2-bedroom suites in Sidney's newest apartment block. Close to all shopping. Inquiries, 479-5648, 656-1211.

APARTMENT IN QUIET BLOCK. Suit older people. On bus line. Handy to Beacon Hill Park. One bachelor and one 1-bedroom. 675 Niagara St. 1-Bedroom, $150; Bachelor, $120. 382-9407.

MODERN ONE BEDROOM, large sitting and dining area, stove and fridge, cablevision, free laundry, $107.50 a month. No children. 384-5473.

RIDGE APTS. 2120 RIDGE Road. Very attractive, 1 bedroom suite with carpets, drapes, cablevision, etc. $126. Babies welcome. To view call Mr. Kruiger, 385-6501.

BACHELOR SUITE, JANUARY 1. Cablevision included. Close downtown. $70. No children or pets. 384-7240.

TWIN HOLLY APARTMENTS. 476 Lampson St. Large 3 bedroom, $180. Heat, hot water, cablevision, parking included in rent. 385-0215.

OAKRIDGE HOUSE
1-bedroom apartment to rent for January 1st. For further information call 382-3681.

JAMES BAY, 1 BEDROOM, $80. No children, no pets. 385-6880.

200 APARTMENTS TO RENT UNFURNISHED

SEAGATE
707 ESQUIMALT ROAD

ON VICTORIA'S HARBOR WATERFRONT WITH VIEWS OF HARBOR, OCEAN AND OLYMPIC MOUNTAINS

WITH VERY LARGE INDOOR HEATED SWIMMING POOL AND HYDROTHERAPY POOL

WITH RECREATIONAL FACILITIES BEYOND COMPARISON ON VANCOUVER ISLAND

ALL PARKING IS INDOORS AND OUT OF SIGHT

WITH LANDSCAPED GROUNDS AND A LARGE WATERFRONT COURTYARD

ALL SUITES HAVE LUXURIOUS LONG SHAG CARPETING THROUGHOUT

ADULTS ONLY
NO PETS

REASONABLE RENTAL RATES
ONE-BEDROOM SUITES $150 - $165
TWO-BEDROOM SUITES FROM $185
RESIDENT MANAGER 383-1731
DIAMOND DEVELOPMENTS LTD.

LORD AND LADY SIMCOE
The Simcoes
"Victoria's Prestige Address"
One and two-bedroom
Furnished or unfurnished
Large heated pool in
Delightful Garden Setting
Saunas
Soundproofing
Wall-to-wall carpet
Free outdoor parking
Recreation room
Lounge
Cablevision
Controlled entrances
440-450 Simcoe St. 385-3111

THE PRINCESS PATRICIA
701 - 703 Esquimalt Rd.
View the Blue Pacific and Inner Harbor
From our Spacious Suites
—Cablevision
—Lounge
—Sauna
—Controlled Entrances
—Sound proofing
—Recreation Room
—Child 2 and under welcome
Inquiries 9 a.m. to 8 p.m.
Phone 382-2223

FOUR SEASONS
954 DINGLEY DELL
OPENING JAN. 1, 1973

FEATURES:
—Controlled entrance and elevator
—Colored appliances
—Very spacious suites
—Wall-to-wall carpeting
—Individual heat control
—Private balconies
—Cablevision
—Free parking
—Sauna, workshop, recreation room
—Walking distance to park
—ADULTS ONLY
VIEWING DAILY
RESIDENT MANAGER
384-2226

CORDON PLACE
1550 RICHMOND ROAD
BETWEEN FORT AND OAK BAY AVE.
OPENING ON DEC. 1

—LARGE DE LUXE SUITES WITH DENS
—LARGE PRIVATE BALCONIES
—HEAT, CABLEVISION AND PARKING INCLUDED
—WALL-TO-WALL CARPETING
—ONE AND TWO-BEDROOM SUITES
RESIDENT MANAGER
385-7872

SHANGRI-LA ESTATES LTD.
840 CRAIGFLOWER RD.

3 bedrooms, 2 baths, each unit includes, stove, fridge, washer and dryer, W-W shag carpeting. Excellent location for a family of 2 children and no pets. Rent $212. Resident Manager No. 7 or call BROWN BROS. ON BLANSHARD, 385-8771, anytime!

TUDOR ESTATES LTD.
2030 Douglas
ST. MARGARET'S
1830 Fern
385-0201, 388-9052
Luxury apts. available immediately and some at end of December. 1 bedroom and bach. renting from $122 to $146. Centrally located building includes indoor pool, saunas, cable, carpeting, drapes, etc. Adults only. No pets, please!

TUDOR ESTATES LTD.
2030 Douglas
FONTAINBLEU
3159 Shelbourne
592-1761
One luxury 2-bedroom apt., available immediately. Freshly decorated, wall to wall, drapes, cable, etc. $171.

CHRISTIE POINT APARTMENTS
PORTAGE INLET WATERFRONT
Adults only. 2-bedroom suite. Carpeted, colored range and fridge, drapes, heat and cablevision, $145. Large top floor 2-bedroom suite with balcony, $150.
NO PETS
385-0644 2951 Craigowan Road

ONE BEDROOM SUITES from $140
PRINCESS LOUISE APTS.
Corner Esquimalt Road and Robert Street. Corner view 2-bedroom suite. Also 1-bedroom suite available. Suitable pet acceptable. 386-7455.

TWO-BEDROOM, $198, INCLUDES shag carpets, indoor swimming pool, sauna, billiard room, work shop, available January 1st, Maplewood Green Apartments. 3255 Cook Street. 592-2218.

ROCKLAND ARMS
1030 LINDEN AVE.
Bright bachelor suite. Owner managed block. New carpeting. Quiet atmosphere. Mature lady.

TWO-BEDROOM SUITE. Close in on Quadra. One child welcome. $110.00
Please call 386-1341
A. E. LePage Western Ltd., Hillside Shopping Centre.

1-BEDROOM SUITE, WALL-WALL carpet, $145. Cablevision, heat, elevator included. Esquimalt. 388-6474, between 9-5. 384-1283 after 5.

ONE-BEDROOM, $128., AVAILable January 1st. Free laundry, wall-to-wall carpet, Glencairn Apartments, 477 Superior Street, 592-2218.

AVAILABLE JAN 1 — COMFORTable 1-bdrm suite close to all amenities in quiet location close to park. Call 384-1406 or Bayshore Realty Ltd., 388-6424.

VACANT JANUARY 1, 4 ROOM suite, self contained, $75 per month. 382-5710.

TIDELINE APARTMENTS
1470 DALLAS ROAD
RESIDENT MANAGER 382-5851

EXTRA LARGE 1-BEDROOM, 1 child welcome. No pets. 383-3205.

BACHELOR, $85. JANUARY 1. James Bay. 383-8614.

LARGE, 1-BEDROOM SUITE $135. 1025 Linden, 385-6984 or 388-6920.

ESQUIMALT, ONE BEDROOM, heat included, $90. 385-8272.

200 APARTMENTS TO RENT UNFURNISHED

Park Pacific

BRAND NEW — NOW RENTING
AQUARIUS APARTMENTS
Park, Ocean and Mountain Views. Close to waterfront and Town. 93 large deluxe suites.
—Hydrotherapy pool.
—Sauna bath.
—Billiard and games room.
—Hobby room, workshop.
—Covered parking.
—Two elevators
—Concrete floors.
—Double wall insulation.
—Excellent soundproofing.
BACHELOR, DEC. 15 $128
TWO BEDROOMS from $185
—Courteous resident managers.
All suites contain shag carpeting and luxury appointments.
Call Mr. and Mrs. G. Page, 384-1316, No. 415-215 Oswego.

MT. TOLMIE RIDGE APTS.
Panoramic views, 10 outstanding deluxe suites on a six-acre private park.
—Heated indoor swimming pool.
—Sauna bath.
—Hydrotherapy pool.
—Billiard room — View lounge.
—Hobby farm — Workshop
—Enclosed parking.
—3 elevators.
—Concrete floors.
—Excellent soundproofing.
—Enclosed parking included.
—Many suites contain two bathrooms and shag carpets.
2 BEDROOM, Jan. 1st $210
For further information call:
Mr. and Mrs. R. McIndoe
No. 221—1900 Mayfair Dr.
598-3821

BRAND NEW—NOW RENTING
BROOKSIDE MANOR
Park outlook, quiet location close to Jubilee area. 84 large deluxe suites.
—Hydrotherapy pool.
—Sauna bath.
—Exercise room.
—Billiard room, games room.
—Hobby room, workshop.
—Covered parking.
—Two elevators.
—Concrete floors.
—Excellent soundproofing.
TWO-BEDROOM $196
All suites contain shag carpeting and luxury appointments.
For further information call:
Mr. R. Bowlby
No. 302—2623 Richmond Rd.
598-1121

THE DEVON OAKS
1066 FOUL BAY ROAD
Quiet, desirable location, close to shopping, bus routes, Jubilee, Oak Bay and leisure areas.
Available immediately
ONE BEDROOM $140
Mr. and Mrs. R. Mabee
No. 404—1066 Foul Bay Rd.
592-3680

For details and transportation to view all above suites, call
Mr. R. Bowlby, Prop. Mgr
598-1121

CHARTER HOUSE
435 Michigan
384-8923

REGENT TOWERS
415 Michigan
383-6216

AVAILABLE
-Bachelors
-1-bedrooms
-2-bedrooms

—Swimming pool
—Covered parking
—Cablevision
—Located in spacious well-kept grounds
—Pleasant stroll to downtown
—Choice ocean view

All Rental Enquiries Welcome

Managed by
NORTH WEST TRUST
386-3534

FERNWOOD MANOR
1575 BEGBIE
For the very best in apartment living, treat yourself to a
2-BR DE LUXE $220
386-9453
Mr. and Mrs. Bagshaw

CASA DEL MAR
1625 RICHMOND
2-BR FROM $163
1-BR $138
ADULTS ONLY
Call Resident Manager, 385-4250.

CASA DEL RIO
1535 JUBILEE
1 BR $135
Call Resident Managers
Mr. and Mrs. Stephens
388-4574
BUILDERS AND DEVELOPERS

NIAGARA COURT
Newly Opened
61-suite apartment block at 535 Niagara St. Close to downtown, ocean and park.
All conveniences including:
Hydro-therapy pool. Sauna bath.
1-bedroom from $142-$148
2-bedroom $182
For further information and appointment to view call: Mr. Shorey at 384-1004.

Barrington Enterprises Ltd.
For further information on the above call 384-4128 weekdays 9:00 - 5:00. Transportation available.

SIR JOHN FRANKLIN
3287 Quadra St.
BRAND NEW
NOW RENTING

Controlled Ent. and Elev.; colored appliances; very spacious suites; wall-to-wall carpeting; individual heat control; private balconies; cablevision; free parking; sauna, workshop, Rec. room.
—1 bedroom $150-$160
—2 bedroom $185-$190
Adults Only
Viewing daily, 10-4 and 6-8 p.m.
658-5132 385-1985

NOW RENTING
CALINA APTS.,
1750 CHAMBERS ST.

FEATURING:
W-W shag carpeting.
Walk up
Cablevision
Controlled entrance
Quiet location, walking distance to town

Call our office to view:
BROWN BROS.
ON BLANSHARD

CRAIG HOUSE
885 CRAIGFLOWER ROAD
One and two-bedroom apartments from $155. Available now. Prestige apartment.

RESIDENT CARETAKER
386-7147

Ker and Stephenson Ltd. 385-3411

THE DUNSMUIR HOUSE
831 DUNSMUIR ROAD
(Off Esquimalt Road)
Harbor view — Quiet seclusion
Terraced Garden Setting
1 and 2-bdrm. Suites
Available immediately
Adults Only — No Pets
Resident Manager, 388-4943

BAYSHORE COURT
912 Selkirk Ave.
Bachelor 1 and 2 BR from $120
furnished suites also available
386-7296, 592-7678, 385-0611
Abaco Property Management Ltd.

GOODACRE TOWERS
Prestige accommodation for mature adults, two 1-bedroom, one 2-bedroom, available December 1st. 385-8111.

200 APARTMENTS TO RENT UNFURNISHED

Montreal Trust

1065 Fort St. 386-2111

ROYAL RICHMOND
1720 Richmond Road
Modern, new block conveniently situated for transportation and shopping. No extras, light, power, cablevision and parking all included in rents.
1 Bach. $120
Resident Manager 383-4527

NOTTINGHAM COURT
1635 Cook Street
NEW
OPENING DECEMBER
This new building is conveniently located within walking distance of all downtown shopping. Sorry, no children or pets.
1 B.R. FROM $137.00
2 B.R. FROM $155.00

ELLERY HOUSE
831 Ellery Street
NEW—
OPENING 1st JAN., '73
A new, modern concept of Apt. living, separate entrances, superior soundproofing, storage within each unit, w-w carpet, drapes, etc. Now accepting Jan. and Feb. rentals. Children welcome — Sorry, no pets.
2 B.R. $178.00

LORD MICHIGAN
235 Michigan Street
NEW — NOW OPEN
Now accepting Dec. and Jan. rentals in this new and conveniently located building with sauna, hydro pool, shag carpeting, etc., etc. Sorry no children or pets.
BACH $115.00
1 B.R. FROM $141.00
2 B.R. FROM $172.00
Resident Manager — 385-2520

HARRISON HOUSE
1417 Harrison St.
Ideal location close to all transportation and shopping on quiet street between Pandora and Yates.
1 B.R. $135.00
Resident Manager — 383-5733

GLENWOOD APTS.
205 OSWEGO ST.
Near sea, park and city centre in popular James Bay Modern, well-maintained building — no children or pets.
2 B.R. $155.00
Resident Manager 383-8508

LEELA HEIGHTS
1527 FORT STREET
Located at popular Oak Bay Junction for good transportation and shopping. Excellent rental value. A child under 2 welcome.
1 B.R. $125.00
Resident Manager 384-7981

FERNOAKS MANOR
in Esquimalt
Move in today.
42 luxury suites
—tremendous view
— controlled entrance
—wall-to-wall carpet
—hot water heating
1 bedrooms from $132
2 bedrooms from $170
To view phone our Resident Caretaker, 384-4784

COLONY PARK MANOR
1680 Poplar
UNIVERSITY DISTRICT
1 bedroom suite from $155
2 bedroom suite $195

SWIMMING POOL, SAUNA
HYDROTHERAPY
AND RECREATION ROOM
477-1711

OCEAN PROP. MANAGEMENT

VILLA ROYALE — 964 Heywood
This new popular block borders Beacon Hill Park and offers sauna and whirlpool facilities. Also large observation lounge.
1-B R. (main)
Managers: F. Saunders
Phone: 383-9382.

201 APARTMENTS TO RENT FURNISHED

THE ROYAL SCOT
425 Quebec

WINTER RATES

This new apartment bldg. offers: Fully furnished studio suites — Color TV, shag carpets, linen, dishes, laundry facilities indoor pool, whirlpool, sauna, games room, underground parking.

Managers:
Mr. and Mrs. G. Arnold
PHONE: 385-3543
OCEAN PROP. MANAGEMENT

$150—Esquimalt close in (2 bdrm.). 4½ rms., apt. 4-pc. bath, laundry, elec. fridge and range, plus main furniture and drapes and rugs and cablevision hookup also free heat hot water and parking. No pets.
Also
$135—3½ rms., 1-bdrm. apt. ground floor, furnished.
Dickie Agencies Ltd.
Office 382-4312 Res. Man. 382-6848

AVAILABLE IMMEDIATELY
Attractive, well furnished bachelor and 1-bedroom units, all with modern kitchens. W-W carpet, color TV, on cable. All utilities included, maid and linen service. Rates by week or month. No pets
CRAIGFLOWER MOTEL
384-6330

CADBORO BAY
Sea view delightfully furnished 3-room suite, linen supplied and laundered. Quiet surroundings. Hot water heat and cablevision. 20 minutes from town. Fairways Lodge. 3895 Hobbs St. Just phone 477-2692.

2-BEDROOM CONDOMINIUM suite, 2 baths, for 4-6 months. No smokers, pets or alcoholics. Includes all utilities. 598-4828.

LUXURY SUITES WITH COLored TV, kitchen. Central. Close to bus and shopping. By week or month. Phone Intown Inn, 388-6667.

1 BEDROOM, 2 BEDROOM suites and bachelor units available. Linen and TV included.
Island Court Motel, 478-2151

MODERN STUDIO TYPE UNIT, everything supplied. Close in, covered parking. Michelangelo. 1158 Yates, 386-0112, 386-2812.

FULLY FURNISHED BACHELOR suites facing Beacon Hill Park, reasonable off-season rates. Phone Thunderbird Motel, 384-0632.

SIDNEY
1 or 2 bedroom suites. Inquiries, 479-5648 or 656-1211.

$125 — 1-BEDROOM, WARM, available Dec. 1, water and heat. Estevan Shopping area. 592-7579.

JANUARY 1. COSY 3-ROOM suite, quiet adults, $135. 384-8278, 382-9470, 1270 Yates.

SPACIOUS FULLY-FURNISHED 1-bedroom suites, $150 - $160. 1940 Fort. 592-9516.

1125 FORT, ONE-BEDROOM, quiet, no steps, own entrance, 384-0120.

LARGE BED SITTING ROOM, kitchenette, reliable, quiet only. 99 Wellington, $80, $85.

EXQUIMALT, NEAR NADEN, furnished 1-bedroom, no pets. 656-1779.

SPACIOUS FULLY FURNISHED 1-bedroom suite. $150-$160. 1940 Fort Street. 592-9516.

EDGEWATER MOTEL, LOW winter rates, by week or month. 478-4212.

CROWN AND ANCHOR MOTEL. 478-3333, low weekly, monthly rates One and two bedrooms.

3-ROOM FURNISHED SUITE for rent, utilities and cable included, Colwood area, $95. 478-5035.

1 BACHELOR AVAILABLE NOW, $72. 1-bedroom suite, January 1. $102. Cablevision, laundry. 384-9660.

COOK-BAY, BACHELOR SUITE, $85. Utilities, share bath. 383-1840.

2-ROOM FERNWOOD AREA. Large redecorated, $70. 386-9309.

201 APARTMENTS TO RENT FURNISHED

MODERN BACHELOR AND 1-bedroom suites available, fully furnished. Close in location with pool and sauna. Reasonable rates with or without meals. Queen Victoria Inn. 386-2812.

ATTRACTIVE, BACHELOR AND two room suite, with kitchenettes, TV and radio. Direct dial phone. Heart of city, but quiet area. Winter rates, weekly, monthly. No pets, no children. Phone Admiral Motel, 388-6267.

DE LUXE BACEHLOR 1 AND 2 bedroom suites, fully furnished, maid service, colour TV, heated indoor pool, sauna, coffee shop, diningroom, bus stop at front door. Weekly and monthly rates 388-6611 Coachman Inn.

AVAILABLE IMMEDIATELY; extra large 1-room furnished, modern suite to share with gentleman, 2 blocks from Woolworths. A special bargain. 382-4768 before 11 a.m. or after 4 p.m.

AVAILABLE IMMEDIATELY extra large 1-room furnished modern suite to share with gentleman, 2 blocks from Woolworths. A special bargain. 382-4678 before 11 a.m. or after 4 p.m.

DELUXE ACCOMMODATION. Electric kitchen. Cable color TV. Radio. Automatic phones. Walking distance: downtown. Winter rates. Weekly or monthly. 388-6641.

AVAILABLE NOW. BACHELOR and family units with electric kitchen, color TV, maid service, weekly and monthly rates. Capri Motel, 384-0521.

BACHELOR SUITE, CARPETED, near town, share bathroom, working girl only. All utilities included, $73. Available Dec. 15th. 385-9958 evenings.

AVAILABLE IMMEDIATELY, ATtractive, clean, one-bedroom apartment with fireplace, for responsible working couple. Near Gorge Hospital, $130 including utilities. 477-4991 or 388-5060.

AVAILABLE IMMEDIATELY BY the week or month, bachelor units equipped with kitchen, phone, colour cable TV, combination bath, main service. No pets. The Friendship Inn. 39 Gorge East. 386-8335.

DE LUXE 1 BEDROOM, $125. DE luxe 2 bedroom $165. Walking distance to Downtown, Sauna, Recreation room. Elwood Terrace 1399 Stanley, 384-1780.

NEW DELUXE BACHELOR suite includes utilities, TV, linen, dishes and weekly maid service. $130. Sorry, no pets. 478-3011.

RESPONSIBLE WORKING GIRL, non-smoker, to share apartment with same. $47 per month plus expenses. 479-7093.

MODERN BACHELOR SUITE, semi-private bath, free parking. Mature lady only. Burdett and Cook. $70. 384-7302.

ONE-BEDROOM APARTMENT, $110. Includes all utilities, cablevision. Centrally located close to downtown Sidney. 656-2753.

BEDSITTING ROOM, KITCHEN, share bathroom, Fairfield, $80. Available now. Ladies only. 383-9227.

202 APARTMENT FURNITURE TO RENT

Three Rooms from
$30 per month
STANDARD FURNITURE
382-5111
Immediate Delivery

RENT OR RENT TO OWN
385-2435
Individual rooms or room groups. TVs and stereos, 24 hr. phone service.
MAIS FURNITURE
1821 COOK

206 DUPLEXES TO RENT

$215—3949 LASALLE STREET, Lakehill area. Modern de luxe 3-bedroom duplex with full basement and drive-in garage. Wall-to-wall carpeting in living room and master bedroom, 2 baths and rumpus room. This must be seen to be appreciated. Immaculate and close to playground and schools. Available Jan. 1. References required.
PEMBERTON, HOLMES LTD.
384-8126

FAIRFIELD — NEW 3-BR DUplex, double plumbing. Balconies and view. Avail. now. $275 per mo. Adults, please.
BOORMAN INVESTMENT CO. LTD.
1111 Government St. 386-9212

$150. AVAILABLE DEC. 20, ON Tillicum, near Gorge Rd. Newly decorated. 2 bedrooms on main floor of modern Four-plex. Heat and appliances included. Laundry facilities available. NO PETS. Phone 385-5894.

HILLSIDE-QUADRA AREA, large 1-bedroom suite in quiet duplex. Private entrance, electric stove and fridge included. Oil heat. Working couple preferred. $115. 386-6624.

MILLSTREAM RD. AREA. 3 bedrooms, 1½ baths, occupancy Dec. 15. Lease available, $185. Esquimalt. 3 bedrooms, 1½ baths, immediate possession, on lease, $225. 384-9755.

NEAR BELMONT SCHOOLS. Langford. Modern, spacious 3 large bedrooms, large kitchen and living-room, fridge and stove. 478-5260 or 478-2225.

IN ESQUIMALT. MODERN. large, 1-bedroom suite in 4-plex, heat, drapes, rugs, stove, washer and dryer, cablevision. Carport. Available January 1. $130. 382-4719.

ESQUIMALT
Modern 3-bedroom duplex in quiet attractive location. Available Jan. 1. $210 per month. Rithet Agencies Ltd., 382-4251.

NEARLY NEW 3-BEDROOM, $200. wall-to-wall throughout, children up to 4 or teenagers, walking distance to town. 382-1921 or 477-8038.

2-BEDROOM DUPLEX, SECLUDed area, near Mt. Tolmie and Camosun College, fridge and stove provided, January 1. $155. 598-1701.

SIDE BY SIDE, 3 BEDROOMS, living room, dining room, full basement, wall-to-wall carpets. 479-6585 after 7 p.m.

ESQUIMALT, SIDE BY SIDE, two bedroom, basement, no pets, $180, available January 1st. 385-7891.

SIDE BY SIDE 1-BEDROOM stove, fridge, heat, water. $115. 478-6695

3 BEDROOMS, HEATED. $120. NO pets, baby welcome. 384-4545.

210 HOUSES TO RENT UNFURNISHED

CHOICE RESIDENTIAL AREA IN OAK BAY. 3 OR 4 BEDROOMS, 2½ BATHROOMS, LARGE RECREATION ROOM, GLORIOUS SEA AND MOUNTAIN VIEWS FROM ALL ROOMS. THIS IS AN EXECUTIVE HOME AND IS AVAILABLE FOR SHORT OR LONG-TERM LEASE. $375 PER MONTH. ERIC CHARMAN, 385-9765, CHARMAN PACIFIC REALTY LTD.

LANGFORD — MODERN 3-BR home. Avail. now. Double plumbing. 1-yr. lease. $225 per mo.
CEDAR HILL — 3-BR condominium with double plumbing. Rumpus room. $250 per mo.
SOUTH OAK BAY — Modern 2-BR home with dining room. Rumpus room in basement. All appliances. $230 per mo.
VIEW ROYAL — 4-BR home on waterfront. Rumpus room. Elec. range and dishwasher. $240 per mo.
BOORMAN INVESTMENT CO. LTD.
1111 Government St. 386-9212

AVAILABLE END OF DEC.
4 BEDROOMS, 2 BATHROOMS
ALL BEDROOMS WALL-TO-WALL
3 are 14x11; 1 is 12½x12. AGE 2
ALL PLASTER — LIKE NEW. 2 BLOCKS TO OAK BAY AVE.
CLOSE TO JUBILEE HOSPITAL.
Perfect for large family or small family plus extra revenue from two tenants with separate entrance.
IDEAL FOR FOUR NURSES
$250 per month or lease Sundeck 30x13 over carport. Absolutely immaculate. 384-3355.

AVAILABLE JANUARY 1, SIDney. New 2-bedroom bungalow, wall to wall, new fridge, stove and drapes included. One child acceptable. Utilities not included. $185 per month. References please. 598-1166 days or 656-3305 evenings.

614 CRAIGFLOWER RD.
Spacious 3-Br. older home, $165. Close to shops and bus. Referance a MUST. Western Homes Ltd., 386-3494.

210 HOUSES TO RENT UNFURNISHED

GORDON HEAD TOWNHOUSES
BLAIR AND LARCHWOOD
Perfect for family living. 2 and 3 bedroom units. Spacious livingroom and diningroom, wall to wall carpeting, includes all appliances, rumpus room, full basement, separate courtyard, beautiful playground. Sorry no dogs. Within 3 blocks of all schools, no leases. $205 and $220 per month. 477-5422. No calls after 8 p.m.

VILLAGE PARK TOWNHOUSES
3987 GORDON HEAD RD
New, 3-bedroom homes in pleasant park-like surroundings. Full basement, fireplaces, wall-to-wall carpets throughout. Drapes, stove and fridge supplied. Rec room, enclosed swimming pool and sauna. Close to all schools. Rentals from $275. Inquire at Unit 6 or phone 477-1463.

FOR RENT, LOVELY 5-BEDroom home, with family room, dining room, two open fireplaces. Fridge, stove and dishwasher included. Located 2 blocks from University. Access to private beach on waterfront. $350 per mongh. Write D Kagan, 1864 Portage Avenue, Winnipeg, Manitoba, R3J OH2 or phone 204-888-7973.

3 BEDROOMS, LARGE LIVING room, dining room, full basement, oil heat. Located on a waterfront lot with magnificent view of approaches to Esquimalt harbour. Less than a mile from Naden and dockyard. $195 per month. Available now. Phone 386-2925 during office hours.

DEEP COVE
Coalpoint Lane, choice waterfront property, cosy and modern, 1 level, 2 bedrooms, kitchen dinette, living and dining room, large bathroom, rent and lease negotiable. To view by appointment, Canada Trust, 382-8111.

OAK BAY, 1 LARGE BEDROOM and one suitable for single bed and dresser, living room with dining room (or 2nd bedroom), ½ basement, automatic oil heat, fridge and stove. December 15th occupancy. $175. 598-5367.

TRACKSELL AVE. — ATTRACtive 3 bedroom home, near Cedar Hill Golf Course. Drive in garage, established lawns, automatic oil heat, January 1st. 1 yr. lease $220. Royal Trust Company, 388-4311.

NEAR UNIVERSITY
New townhouse, 2500 sq. ft., 3 bedrooms, fireplace, broadloom, dining room, rumpus room, 4 bath, stove, fridge, $275. Evenings 592-6282.

UPPER LARGE 1-BEDROOM suite, stove, fridge, heat, hot water, $125 monthly. Married couple. No pets. 924 Empress Ave., 388-9628.

LANGFORD 2-BEDROOM, adults only, no basement, no pets, need a green thumb. Electric stove and hot water, cablevision and water supplied. 383-4083.

3 OR 4 BEDROOM HOME, IN Queenswood area, with seaview, close to University, schools, shopping centre and bus. $275 per month. 477-8820.

SIDNEY, MODERN, 2-BEDROOM home, full basement, wall-to-wall with fireplace and kitchen appliances. Available Dec. 18th, no pets. References. 656-3888.

LANGFORD, 1 BEDROOM, DINing room, or 2 bedrooms. Basement, oil heat. Suitable for couple. No dogs. $150. 478-3024.

RENT A NEW TOWNHOUSE IN Sidney with option to purchase, 2 or 3 bedrooms. Immediate possession. Henderson Realty, 385-9741.

MOBILE HOME W. CARPORT, sundeck, beautiful site and view. Immediate occupancy. Wagon Train, 386-3291.

J. A. WOODWARD and CO. LTD.
See our ad in homes for sale.
Own your own from $1690 down

DEC. 1ST, TWO BUNGALOW — Hillside and Gorge. $195 and $175. Mrs. Petersen, 592-4358.

2-BEDROOM MOBILE HOME. Fridge and stove included. $160. Phone 478-2879.

NEW 3-BEDROOM HOME BY Hampton Park. Available January 1. 478-3144.

1-BEDROOM HOME. $150. 592-3504.

211 HOUSES TO RENT FURNISHED

NEW, 2-BEDROOM BUNGALOW. All utilities included. Sorry no children or pets. Available till June. $165. 478-3011.

MOTHER AND CHILD WOULD like to share house with same. Must like animals. January 1st. 479-2467.

FOR RENT SMALL TRAILER. Bachelor only. Sooke. 384-0857.

212 HOUSES WANTED TO RENT

QUIET YOUNG COUPLE WITH 3 cats seek small house, duplex or basement suite. Warm and private. Fireplace if possible. $100-$130. From Jan. 1. Phone 382-0179

MATURE COUPLE WOULD LIKE furnished house or suite in quiet neighborhood for Jan., Feb. and March. Local references. Phone 386-3511, unit 45, between 5:30 and 9 p.m.

WANTED: UNIVERSITY professor and family seeks 3-4-bedroom house up to $200, with option to purchase. University area. 383-5214.

IF YOU CANNOT SELL YOUR home we have reliable tenants waiting to rent. Phone Mr. Keen, Boorman Investment Co. Ltd. 386-9212.

FAMILY OF FOUR ADULTS wishes to rent house with small acreage and stalls or shelter for 2 horses. 479-3313.

WANTED TO RENT: 3-BEDroom house for 1st of January. Victoria area. 386-9879.

215 HALLS, WAREHOUSES, STORES AND OFFICES TO RENT

MMMMMMMMM MMMMMMMMM
M JACK MEARS M
M OAK BAY REALTY LTD. M
M 2194 Oak Bay Ave. M
M 201-727 Johnson M
MMMMMMMMM MMMMMMMMM

"The Professional People"

NOW LEASING
FORT ST. AT BANK
1. OFFICE SPACE. Ideally suited for Medical and Dental practices since this air-conditioned, prestige building is across from Royal Jubilee Hospital.
2. RETAIL SPACE. Ideally suited for Gift Stores, Boutiques and Specialty Shops. Heavy traffic, good exposure and private parking.
Please direct all enquiries to B. E. JEFFERY or J. L. P. MEARS at 598-3321.

HEATED STORAGE SPACE
—concrete construction
—several separate locked areas from 50 sq. ft. totalling 3000 sq. ft.
—office space also available.
Phone 388-6100
Diamond Developments

EXECUTIVE OFFICES

Prime location, Blanshard-Hudson Bay Parkade, modern prestige offices, architecturally designed, broadloom, drapes, janitor services, heat and light included in rental. Two suites left. Further particulars from Property Manager, Wall and Redekop building, 1820 Blanshard. Telephone 386-8321.

PRIME GROUND FLOOR SPACE
OAK BAY AVENUE
Ideal for medical, dental office, boutiques, specialty shops, etc. 650 sq ft. Rent $225. Lesser space and rent available. Will design and create interior to suit. Separate front and rear entrance. Ample parking. Contact
388-5491
PARK PACIFIC APTS. LTD.

2905 DOUGLAS STREET
Store — Office — and-or Warehouse, 2,400 sq. ft. main floor — 1,600 sq. ft. basement warehouse with truck access. Can be rented as one unit $400 month or divided into 3 separate with rent adjusted to sizes.
B.C. Land, 922 Government St. 386-5555

215 HALLS, WAREHOUSES STORES AND OFFICES TO RENT

STORAGE—SALES MANUFACTURING

3,500 sq. ft. new cement block bldg. Drive-in door. 18' ceiling. Oil heat. Office included. Good location.

Also—storage area up to 2,500 sq. ft. 18' ceiling, heated. 479-4412.

YARROW BUILDING OFFICE space available in modernized downtown building. Suitable for professional and business use. Suites from 200 to 425 sq. ft. Competitive Rentals. Royal Trust, 388-4311.

RENT THIS! 6,000 SQ. FT. OF office or warehouse storage space. Area is 60x100 and the price can be negotiated. Located in Esquimalt. Act now — Call Mr. Anderson, 382-2721.

OFFICE, NEW BUILDING, COLwood Corners. approximately 650 sq. ft., ample parking. Suitable for doctor, lawyer, accountant or insurance, 386-8435.

LIGHT INDUSTRY OR WAREhouse space, close to downtown, heat and light included. Can share office and bookkeeper. 382-4612, 8-5 weekdays.

MOBILE OFFICES AND WAREhouses — Low cost, completely mobile, easy to move. Sizes from 500-2000 sq. ft. floor space. Call Wagon Train, 386-3291 or 478-7333.

DOUGLAS STREET, 1300 BLOCK, heated store with extra storage. Available January. $630 p.m. The Royal Trust Co., 604 Yates St., 388-4311.

RETAIL STORES FOR LEASE. 283 to 435 sq. ft., rental from $150 per month. 700 block Yates. Phone 383-4166.

GROUND FLOOR, NEW BUILDing, wall-to-wall, heat included. Approximately 450 sq. ft. $165. Call 388-6474, between 9-5.

SMALL OFFICE AND STORAGE space, downtown. Reasonable rent. Call W. Rogerts. J. A. Henderson Realty Ltd., 385-9741.

OFFICES: 200 TO 1300', OFF-street parking, central location. 388-6688.

230 PERSONAL LOANS AND INSURANCE

$ $ $ $

MONEY
Money to Loan
To . . . BUY . . . REMODEL . . . REFINANCE. We loan in ALL areas including UP-ISLAND.
AGREEMENTS FOR SALE

MORTGAGES
BOUGHT OR SOLD
1st and 2nd Mortgages Arranged
Money available for apartment and commercial projects. Short-term Builders' Interim Financing, including Subdivision Development Financing. Prompt — Considerate — Courteous — Confidential service. BORROW on your equity in your home for any worthwhile purpose. $4,000,000 in mortgage money placed during 1971 — $1,000,000 of which was private clients' funds.
Call
DON MacGILLIVRAY

A. E. LePage
Boultbee Sweet Ltd.
Hillside Shopping Centre
386-1341

NEED CASH!

Any am't, any reason

A'mt.	Ex.	Paym'ts, fr.
$1600		$18
$2500		$30
$3500		$40
$4500		$52
$5500		$64
$6500		$76
$7500		$85

15 Yr. Amort. 5-yr. term
DAYS 386-9721, 386-9715
EVES. 383-3750, 385-4165

HOME OWNERS
Are monthly payments getting you down? Cut them by up to half. Get a home owner's loan, consolidated, any other purpose.

Amount	Approx. Mo; Pymnt.
$1600	$17.69
$3000	$33.18
$6000	$66.35

Ex. Amort. 15 yrs.—5 yr. term
Call:
Call B. LeDUC ANYTIME
386-1214 386-3975
M. P. Tellier Securities Ltd.
912 Douglas

90% 90% 90%
1st mortgages in amounts up to 90% of the appraised value of your home. Pay off your existing high interest 2nd and 3rd mortgages and consolidate your debts. 1st, 2nd mortgages and agreements bought and sold. Please Ph. Len Parkin, Res. 598-2351 or office 386-7565.
ABELL MORTGAGES

233 MORTGAGE LOANS AND INSURANCE

NO BONUS
Home Equity Loans

Here is your opportunity to borrow the inexpensive way. You may borrow up to 90% of your property value whether your home is paid for or not. No amounts too small or too large. Interviews in the privacy of your own home.

EXAMPLES:

Amount	Payments from
$2,000	$23.00
$3,000	$33.00
$4,000	$47.00
$5,000	$59.00

15 year ammort. 5 year term

FOR FAST, COURTEOUS SERVICE CALL ME TODAY. MONEY IMMEDIATELY AVAILABLE.

W. A. (Bill) Hodgson
385-4528 385-2458
24-Hour Service
Byron Price and Associates Ltd.

MORTGAGE FUNDS AVAILABLE FOR ALL B.C.
FROM 9½% (VICTORIA)
UP-ISLAND, LOWER MAINLAND INTERIOR AND NORTHERN B.C.

HOMES, WATERFRONT PROPERTY
LAND OR DEVELOPMENT PROPERTY

Drop us a line or phone collect. Perhaps we can serve you. Let us have full details of your property so we may give you a quote as to rates, terms, costs, etc., with no obligation on your part.

Cash valuations given on any existing mortgages or agreements without obligation.

COURTESY TO FELLOW BROKERS

Write or phone
Mr. Len Thomas at
DOUGLAS HAWKES LTD.
990 Blanshard St.,
Victoria, B.C.
PHONE 384-7128 (Collect)
(After hours 479-6382 collect)

$200,000 TO INVEST. Investors headquarters. Conventional and private funds available for 1st -2nd -3rd mortgages. Also interim building loans.
BILL WESTCOTT 385-7761
D. F. HANLEY AGENCIES LTD.

FOR A BETTER, IMMEDIATE cash deal on your mortgage or agreement. See Mr. Drew now at 384-3585. Res. 592-0927, Victoria Realty Ltd.

233 MORTGAGE LOANS AND INSURANCE

MONEY AVAILABLE
FROM
LOCAL INVESTORS
—Low interest rate for secure investments.
—Immediate decisions.
CADBORO BAY REALTY
2565 Penrhyn 477-9511

FIRST AND SECOND MORTGAGE FUNDS AVAILABLE AT COMPETITIVE RATES. UNLIMITED FUNDS. CONVENTIONAL AND PRIVATE. QUICK DECISIONS. CALL MR McKENZIE, 386-7521 (anytime). BOORMAN INVESTMENT CO. LTD., 1111 GOVERNMENT ST.

MORTGAGES AND INTERIM FINANCE
S.T. FIRSTS — 8.5%
S.T. SECONDS — 10.5%
Highly competitive rates on all type financing. Third mortgage funds available. R. M. GEDDES, 385-1431 or 477-6430. Quadra Realty Ltd.

MONEY TO LOAN ON mortgages. Quick decisions. Also agreements and mortgages purchased for cash. See us for top price.
A. BERNARD and CO. LTD.
655 Fort Street 384-9335

MONEY AVAILABLE
Low rates for First or Second Mortgages, Interim Financing, Building Loans, Refinancing.
P. R. BROWN AND SONS LTD.
762 Fort St. 385-3435

234 MORTGAGES FOR SALE

1ST MORTGAGE $10,000 AT 10½%, $105 per month, 3-year term. Rae Investments Ltd., 757 Courtney Street, 388-7891.

235 WANTED TO BORROW

FIRST MORTGAGE $65,000 AT 10%, 5-YEAR TERM. COMMERCIAL PROPERTY SHOWING EXCELLENT RETURN. FOR DETAILS PHONE MR. McKENZIE, 386-7521, BOORMAN INVESTMENT CO., LTD., 111 GOV'T. ST.

240 BUSINESS OPPORTUNITIES

LADIES ALSO!
hardware and housewares
40 year old store. Present owner retiring after doing business in the same place for 27 years. Only hardware store in the district. Operated by one person with a bit of help once in a while. Excellent proposition for a partnership or a husband and wife team. Asking price $12,000. This does not include the stock. Phone J. ETTEMA for information. 383-7115 anytime. New MLS.
Ettema Realty Ltd. 383-7115

20 SUITES
WALKING DISTANCE FROM DOWNTOWN — WALL TO WALL CARPETS — ELEVATOR — EXCELLENT TERMS.
$170,000
A. BERNARD AND CO. LTD.
655 FORT ST. 384-9335

ENJOY CARPENTRY?
Turn your hobby into your livelihood. A prosperous cabinet manufacturing business needs a new owner-operator. All the necessary equipment and contacts are included at the asking price of $18,000 and vendor will consider your equity in your home or property. Make your investment back in the 1st year of operation. Call DON OAKES, 478-4334 or OLYMPIC REALTY LTD., 385-5741.

19,000 SQ. FT. — APT. SITE
PROVEN 16 STES.
ONLY $27,900
HURRY ON THIS ONE!!
Ideal site for 4 two-bedroom and 12 one-bedroom "walk-up" all with own entrances. Easily financed. Good rental area. Plot plan included. In Esquimalt and ready to go. Projected income $28,800 gross. Try 25% down on asking price of $27,900.
FRANK WILLS, 386-1341
A. E. LePage Western Ltd.,
Hillside Shopping Centre.

UNLIMITED POTENTIAL FOR AN AGGRESSIVE OWNER
Fully operational independent dry-cleaners with extensive inventory. Business and equipment is less than two years old and located in expanding shopping centre. Excellent value at $38,000. Phone for complete details.
388-4271 RICK KINNIS 477-9394
J. H. Whittome and Co. Ltd.

CERAMICS AND POTTERY
World's fastest growing business. "The leisure time industry" is slated to be the biggest of all new businesses. Bright, spacious store with all the facilities on the premises. Equipment is less than 2½ years old. Fantastic growth potential. Have good established accounts: Private, schools and other institutions. Excellent value at $30,000. Victoria Press, Box 469.

DEVELOPERS
I have listed a prime corner property off Quadra St. Presently zoned single. Asking $29,900. Phone now. SHIRLEY MOLLBERG 386-2911 — 478-5327. Homefinders Wall and Redekop Realty Ltd.

RESTAURANT
Family Business—pleasant surroundings — "all new" in shopping plaza. Call 388-4271 L. Ziegler 592-1768.
J. H. Whittome and Co. Ltd.

DOUGLAS STREET. WILL SUBlet, fully equipped store with fixtures, suitable for mens' or ladies' wearing apparel. Terms if required. Apply Victoria Press, Box 445.

MAJOR OIL COMPANY
Nanaimo service station for lease, successful applicant must have a minimum of $4,000 working capital. Please apply Victoria Press, Box 453 Sat. stating name, age, address and telephone number.

AN INTERNATIONALLY AFFIliated company is offering distributorship to qualified applicants. Full company training. Sales experience helpful. Box 5234 Station B, Victoria.

BARGAIN OPPORTUNITY, corner Book Store. All offers considered. Asking $4,500. Hurry Please. McCandless Realty, 383-6111; 592-1981.

OWNER MUST SELL
Specialty shoe boutique downtown. Lease low rent. Good potential. $4,000 cash including stock. 382-3533.

FOR LEASE
In the heart of Sidney. Modern office building, one to four thousand square feet available. Parking. 477-5454 or 477-5719.

DOWNTOWN CONFECTIONERY, busy corner, good potential. W. Rogers or H. Tomlin, J. A. Henderson Realty Ltd., 385-9741. MLS.

GIFT SHOP, COOK-BEACON HILL area. Please call G. Ireland, C.N. Montague; 384-9318.

SMALL RESTAURANT IN Ganges to lease, fully equipped with equipment for sale. 537-5620.

RESTAURANT EQUIPMENT AND fixtures for sale in excellent location. Victoria Presss, Box 443.

240 BUSINESS OPPORTUNITIES

SEASIDE DINING
This beautiful resort is only 25 miles from Victoria. Good living quarters for owners. Modern kitchen and dining room to seat 70 guests. 2 waterfront acres for further expansion. Full price: $99,500. Owner will carry 2nd mtge. Call
ALLAN KLENMAN
for details, at 592-9771 or Town & Country Realty Ltd., 382-7276.

244 REVENUE PROPERTY

UP AND DOWN DUPLEX
UP $125 MO.
DOWN $165 MO.
This excellent conversion, close to city centre will provide a good return on a minimal investment with excellent financing available.
$23,500
384-8126 JACK COLWELL 385-3018
PEMBERTON, HOLMES LTD.

244 REVENUE PROPERTY

APARTMENTS
40-100 SUITES
10 PER CENT DOWN
7½ PER CENT
FIRST MORTGAGE
NO PERSONAL
LIABILITY
20-25 YR. AMORT.
NO TERM
NO LANDLORD/
TENANT ACT
OUTY OF TOWN
PRINCIPALS ONLY, PLEASE
JIM BROWNLEE — 385-2481
SWINERTON STEWART CLARK

CLOSE TO BEACON
HILL PARK
APARTMENT
BLOCK
43 SUITES
$90,000 DOWN
Close to all facilities and in good condition. Only 1½ yrs. old. 2 Bedroom and one-bedroom suites. Good rental area. Full price $530,000. Call Harold Ware of Gardner Realty Ltd. 385-7721 or 598-4358 (Res.)

WANTED: AN INTELLIGENT investor with approx. $30,000 undepreciated income (Class 6) this year, for a building to offset this sum, plus the benefit of so-called "tax free income" to the extent of $35,000 per year for the next 10 years or more. The project cost at asking price of $715,000 with approx. 40% cash to mortgage. The building can show 16¾% return or a conservative 10¼%, which makes it one of the best financial propositions in Victoria today. Can be acquired now through Mr. A. M. Cohen, 386-8321, 386-2911. Homefinders, Wall and Redekop Realty Ltd.

ESQUIMALT DUPLEX
$39,500
Two bedrooms up and two down on each side. Fireplaces, avacado appliances and wall to wall carpeting. Rental value of $195.00 each. One side vacant. All school levels nearby. Built 1971.
BRENT D. EWING
388-6424 (RES. 658-5661)
BAYSHORE REALTY LTD.
512 FORT ST.

GUEST HOME — BRENTWOOD
Here is a lovely residence in a beautiful setting, possible VLA. Licensed for 7 guests, excellent condition, spacious living for owners; good size property, excellent reputation, well furnished, well equipped, extra lot available. Why not talk this investment over with either Mr. Moore or Mr. Clendinneng. NOW. Phone 656-8681 or 477-5462. BLOCK BROS. REALTY LTD., 477-1841.

LOOK!! FAIRFIELD
Less than $12,000 per suite
31 Ste. — Elevator Block
Prime Rental Area
—3 yrs. old
Quiet Street, Close to Everything
A Good Investment and
A Pride To Own
FULL PRICE $370,000
S. W. Anderson Ltd.
384-9328 Res. 382-8917

21 SUITES
Jubilee — Fort — Richmond. Quiet street yet close to transportation, shopping and Post Office. A quality building built in 1969 and in first class condition. Asking $248,000.
BRENT D. EWING
388-6424 (RES. 658-5661)
BAYSHORE REALTY LTD.
512 FORT ST.

FURNISHED 6-SUITER
$57,500
MAY TRADE
Fully self-contained 1-bedroom suites in first class FORT STREET location. Showing $7,000 net. Moderate rents. $12,000 could handle. Phone J. ETTEMA anytime at 383-7115. MLS. 2260. Ettema Realty Ltd. 1802 Cook St.

BLACKWOOD AREA
REVENUE $345 MO.
This older revenue property grosses $345 per month. The interior of the suites have been modernized and the building has new plumbing and wiring. Asking $25,300 and open to offers.
384-8126 R. I. MURPHY 479-8089
PEMBERTON, HOLMES LTD.

17 SUITES
BRAND NEW
Will be completed by Feb. 1st. 2 bedroom suites, 1 bedroom suites. Close to town. Price $195,000 with $120,000 first mortgage available. Call Cliff Salmond, Gardner Realty Ltd. 385-7721 or 477-3626.

DOWNTOWN
22-unit revenue property showing a better than average net. Also excellent holding property. Asking $180,000. financing arranged
G. H. WILLISCROFT, 386-1341
24 hour service
A. E. LePAGE WESTERN LTD.
Hillside Shopping Centre

DUPLEX
Bright up and down duplex in very rentable district. Owner pays heat and water, otherwise self-contained. Asking $33,500.
479-1667 DON ROURKE 479-6730
J. H. Whittome and Co. Ltd.
Royal Oak Branch

$23,900
SIDE-BY-SIDE DUPLEX
2-bedroom and one-bedroom suite, part basement, almost double lot, double garage. For more info. phone FREDDY STARKE, 388-6231, Island Pacific Realty Ltd.

SPACIOUS 4-PLEX
In good renal area, close to town. Owner's suite like home. Large lot, 100x138. Possible expansion if desired. Mrs. O. Zachary, 592-2265. Boorman Investment Co. Ltd., 386-7521.

17 SUITES — HURRY!!
CENTRAL PARK AREA
Reduced to $9,975 per suite
Only 9 years young
Try your trades — terms
TED BOWDEN — 479-1479
NATIONAL TRUST — 386-2961

WALKING DISTANCE TO TOWN. 27-suite apartment. Nineteen 1-bedroom suites, eight 2-bedroom suites. $360,000, never a vacancy. Minimum $70,000 down payment. 386-0015 or 385-8270.

GEORGE DEVLIN
Real Estate Consultant
635 Humboldt St., 385-2725

247 COMMERCIAL OR INDUSTRIAL PROPERTIES

ATTENTION
DEVELOPERS
HIGH QUADRA
.89 of an acre ideally located for apartment potential. High location with city, sea and mountain views. Possible 42 suites. Priced at $122,000 ($3.15 sq. ft.) For further information please call BILL BATES at D. F. HANLEY AGENCIES LTD., 385-7761 or res. 592-4077 ANYTIME.

Apartment Wanted
Purchaser requires 16 to 30 suites. Has cash to mortgage. Prefers newer block. Please phone:
388-4271 RICK KINNIS 477-9394
J. H. Whittome and Co. Ltd.

250 HOUSES FOR SALE

J. A. WOODWARD and CO. LTD.
Presently has these homes under construction
4830 Major Rd.—Cordova Bay
3908 Blenkinsop S.—Cedar Hill X
4139 Tuxedo—Saanich
Burnett Ave.—View Royal
Take a look at these or have us build you a 3-bedroom with basement, for as low as $25,900 with as low as $1,690 down and $204 P.I. per month.
For information call Mrs. Heater, 598-1166, anytime.

BY OWNER, OLDER 2-BEDROOM house in town of Sidney. Basement, furnace, fireplace, copper plumbing, new electric water tank, wired for electric stove. Lot 62x120, clear title, $16,500. Phone 656-1774.

NEAR UVIC
Direct from builder — New 3 Bdrm. home with ensuite, slate fireplace, wall-to-wall shag, wallpaper feature walls. 1812 Hartwood Pl. off Blair Ave. Open House Sunday, 1-4 p.m. $31,900. Jack Turner Const., 477-3575.

250 HOUSES FOR SALE

HOMEFINDERS
577 CULDUTHEL
1820 BLANSHARD
386-2911 — 386-8321

HOUSE HUNTING?
Why not try this luxurious 2-bedroom condominium apartment at 1122 Hilda for only $1,100 down and $185.00 per month. Beautifully finished and appointed, this apartment has L. room, D. room and kitchen complete with appliances. Call
JACK GREENWOOD,
EILEEN PEARSON, 386-2911

TERRIFIED?
Do slippery side streets scare you to death daily? No problem here for just $23,500. A solid warm 2-BR no-step home. Call me about it anytime.
Mr. AGATE, 386-2911 or 384-5867.

MOVE IN BEFORE XMAS
664 BAXTER, 3-bedroom plus full basement, $27,900. MLS.

2002 MELVILLE DRIVE, 3-bedroom, large lot, $23,900. MLS.

916 RUSSEL ST. Up-Down Duplex, $22,500. Grosn $290 per month. MLS

1010 WESTPORT, 3-bedroom plus full basement, rec. room, $37,500. MLS.

For more information and to view please call
PETER PRIMGAARD, 386-2911.

HALF-ACRE — 4 BRS.
This is a real family home just wating for you. Large LR and kitchen, 4 bedrooms on one floor. Ground level recreation room, 1½ bathrooms. Located only minutes from town. The price only $27,900. Call now. MLS.
SHIRLEY MOLLBERG 386-2911 or 478-5327.

TUDOR-COLONIAL—$29,900
You must see this charming 3-bedroom home, tastefully remodelled in Colonial decor. Knotty pine cabinets, old brick fireplace, etc. Lot is 75'x133' and the location is very convenient. Please ctll for appointment to view.
SHIRLEY MOLLBERG, 386-2911, 478-5327

ESQUIMALT — $32,500
Make this your merriest Christmas — make this your home! If you need 4 BRs, 1½ baths and lots of living space, view this attractve 6-yr-old home.
(PS: Rec room, roughed-in plumbing and extra BR framed in basement, still leaving plenty of room for W-D, etc., and work space.) MLS.
HAZEL CLARKE or NORMA HILL, 386-2911

IT'S A DREAM HOUSE!
Vital Statistics!
1221 sq. ft. on main — 2 BR plus — lot size 66x160.
We are genuinely enthused over this "one-of-a-kind" home in the Glanford area. From the quality wall-to-wall in the living areas to the super-duper kitchen it's impossible to replace at $31,900. View anytime or SOONER!
HAZEL CLARKE or NORMA HILL, 386-2911

XMAS SALE!
3 bdrms, large living and dining room and utility room, Sidney, $23,900.
3 bdrms, full bsmt, drive-in garage, Glanford area, $27,900.
3 bdrms, sep dining room, nostep home on Sooke Rd., with or without furniture. $21,900.
For more information on these or others please call
PETER PRIMGAARD, 386-2911

COOK, QUADRA
Must be sold! This older, 3-bdrm home. Living room, dining room, spacious kit, one room in full bsmt. Some TLC needed. $20,500. MLS. Call anytime.
DONNA PRETULA, 386-2911
MARY McGUIRE, 479-7668

SANTA SPECIAL
Hang your stockings in front of your fireplace and tuck your children into the lovely 3 bdrms. Why not see this full-basement home in the Mayfair area today? Asking $24,900. MLS.
POLLY HIGGINS, 592-4111
SHIRLEY MOLLBERG, 478-5327 or 386-2911. 24 hrs.

$$27,900
Lovely Colwood home, 3 bdrms, in-line living room and DR. Large panelled rec room in F.H. basement. MLS.
MARY McGUIRE, 479-7668
DONNA PRETULA, 386-2911

$20,500 — 2-STOREY HOME IN FAIRFIELD
This 3-bedroom home is only a block from the water on quiet street. Main floor consists of large living room and fireplace, large den and fireplace, large kitchen and dining area and 2-pce modern bathroom. Second floor has 3 large bedrooms, modern bathroom, full basement, new roof, new plumbing, wiring and oil furnace and new HW tank.
HAROLD BARBER, 386-2911, 479-6479

OAK BAY—2 BEDRM—$27,900
If you are looking for a spacious livng room, fireplace, separate dining room, nicely finished kitchen with bright eating area and many other features, see this home today with Margaret Bridger, 388-5868, or Eleanor Bray at 592-1130 or 386-8321. MLS.

FAIRFIELD DUPLEX
Up and down, both suites roomy and well maintained. Full price $25,900. Lower suite rents at $135, upper suite owner occupied. Large nicely landscaped lot. See this today with Margaret Bridger, 386-8321 or 388-5868. MLS.

COUNTRY LIVING
CITY CONVENIENCE
Extra large lot, only $25,500. See this cosy 3-bedroom home in East Saanich. Nicely carpeted, with nice bright kitchen, garage and basement. To view please call Margaret Bridger, 386-8321 or 388-5868. MLS.

STARTER OR RETIREMENT!
2-bedroom, basement home, with fireplace in nicely carpeted living room, large bright kitchen, recreation room in basement, only $22,500. See it with Margaret Bridger, 386-8321 or 388-5868. MLS.

DUPLEX—$26,500
Large upstairs suite, 3 bedrooms, living room with fireplace (rented). Lower suite, 2 bedrooms, nice living room and kitchen. Call Eleanor Bray, 386-8321 or 592-1130. MLS.

VALUE! — VALUE!
A $60,000 home for $42,500. This is a family home with 4 bedrooms, 3 bathrooms, double drive in garage, just half acre lot with park and stream at back yard. Exclusive location, 18 months old, unique design, fully carpeted. Christmas shopping is expensive, so take this once in a lifetime opportunity to save approx. $18,000 and buy yourself a home with $12,000 cash and $260 monthly payments; guaranteed below replacement value approx. 25%, and if you wonder why so cheap, call me, you'll find the reason.
Ammy Cohen, 386-2911.

WALL & REDEKOP
Realty Ltd.

$37,900
SEAVIEW
1. 3 bedroom, full basement with 4th bedroom and rec. room. Beautifully landscaped lot with semi-seclusion. Close to UVic, schools and transportation. Quiet and highly desirable area near the Solarium and overlooking Finnerty Cove. Call today to view and make your offer.

IMMACU-
LATE
2. 3-bedroom no-step home in Glen Lake area. Close to schools. Owner says sell, so now is your opportunity to buy this lovely home for only $20,900. This house is priced to sell and has a large 75x166 lot.

RAY MORRISON
City Brokerage Ltd.
386-3547 anytime.
CITY-WIDE APPRAISAL
REALTY
383-4614 478-5763

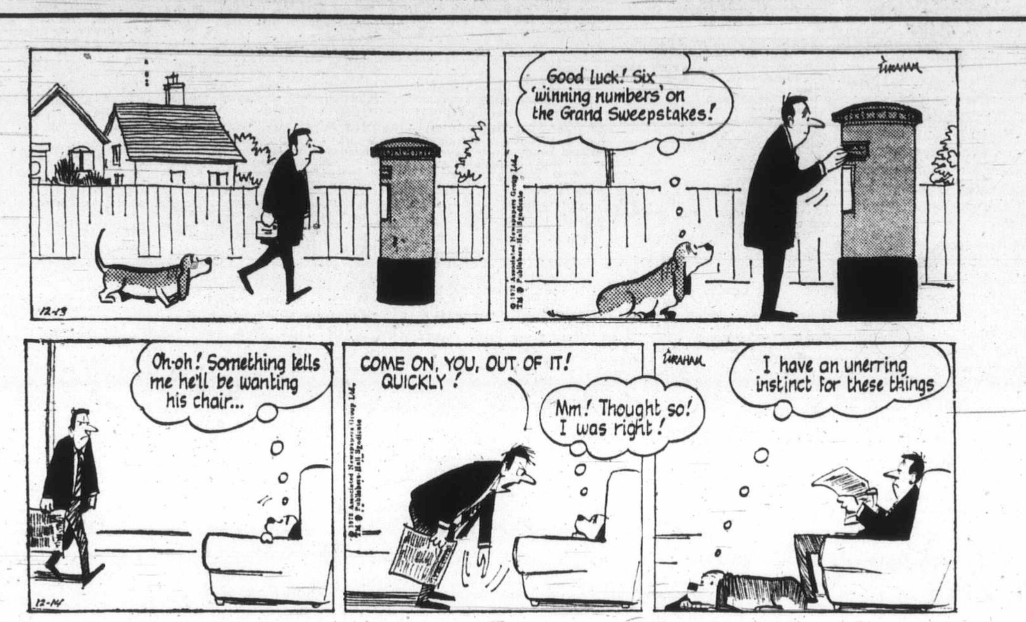

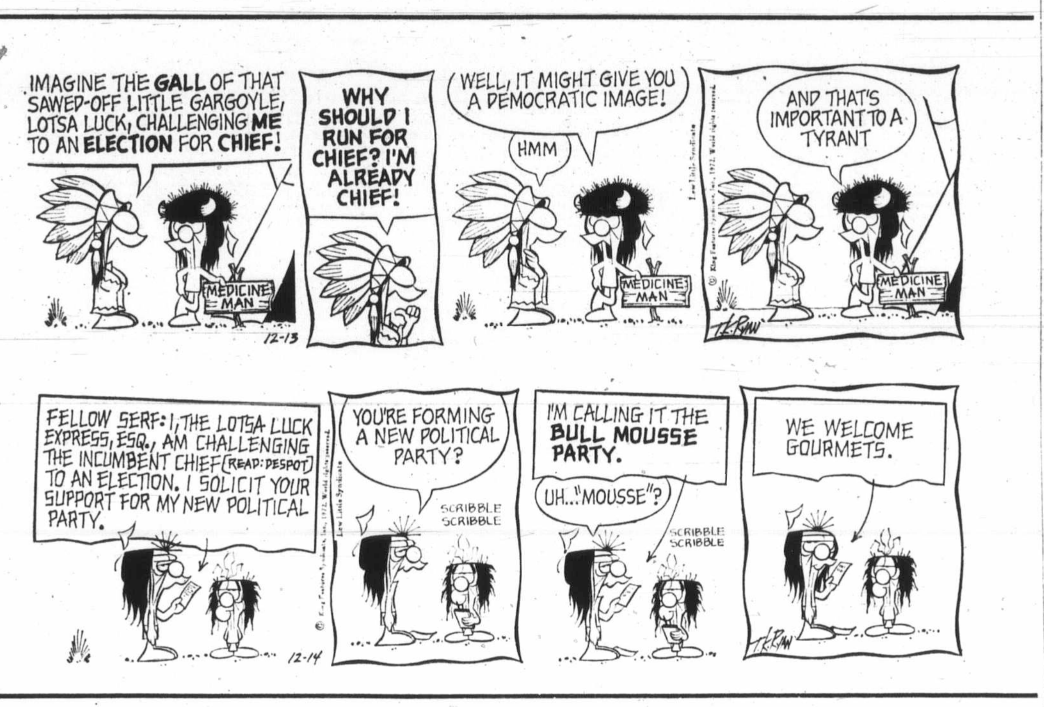

250 HOUSES FOR SALE

WHYTE & GOWER
OAK BAY PROPERTIES
LTD.
2227 OAK BAY AVE.
TEL. 592-2407

SNUGGLE IN FOR WINTER
In this cosy, spacious home in the heart of an established family community near Fairfield Plaza. Bus stop at door. If you enjoy gracious living you'll appreciate the 15x22 living room with fireplace, the 15x12 dining room, plus 3 large bedrooms, kitchen with eating area, extra bathroom, plus drive-in garage. Phone JEANNIE DEWHURST, 592-2407 or 477-6040 for appointment to view and move in before Christmas. MLS 2632.

GORDON HEAD
QUIET CUL-DE-SAC
$36,500—4 BR
This bright well cared for home is ideal for the growing family. Located on a quiet cul-de-sac close to the elementary school. The large back yard is all fenced and easy to keep—ideal for active children. Generous floor plan with living room, separate dining and kitchen all have a distant view of the Olympics. Three bedrooms on the main floor, den, 4th bedroom and rumpus room down. Two car carport. 7¼ per cent mortgage available. Taxes only $734.06. Exclusive listing. To view call DON WHYTE or ALEC GOWER, 592-2407.

Seaboard
CONSTRUCTION
NEW HOMES
(1) 3313 Kingsley, Mt. Tolmie area. Ready for occupancy. $29,900
(2) Central Saanich. Six under construction. $30,900
(3) Lots — we have several, will build to suit.
652-1526 652-2578

WILKINSON ROAD AREA
$23,900
Large square living room with fireplace, large kitchen with eating area, two large bedrooms, full basement, automatic oil furnace. Wall-to-wall carpet throughout, lots of parking and back land. Absolutely Immaculate condition inside and outside. Low down payment can take this new listing. Quickly call IRENE DALZIEL 388-6231 or 384-8692, Island Pacific Realty Ltd.

New Homes
In the popular GORDON HEAD area at San Juan and Penhurst. Some under construction, others ready to start. Pick your floor plan and your price. Call
384-8126 MR. GREENE 385-0795
PEMBERTON, HOLMES LTD.

250 HOUSES FOR SALE

MAYFAIR
REALTY
3153 Douglas St. 386-2955
WOODWARD'S MAYFAIR CENTRE

OVERLOOK
ESQUIMALT LAGOON
(BE IN FOR XMAS)
A beautiful home with a most spectacular view. 3 bedrooms, separate living and dining rooms, nice kitchen. Double enclosed garage. Home is very unique in its own way. Asking $42,900, offers and trades considered on revenue properties R. FROST, 386-2955 or res. 383-4047.

NEW SPLIT LEVEL
UNDER CONSTRUCTION
Gordon Head area. A well planned home in an area of new homes. Three bedrooms, dining room, ensuite bath. $33,900. Call GEORGE WALL, 386-2955 or res. 478-5681.

OAK BAY BORDER
Charming older 3-bedroom Tudor home with lge. L.R., D.R. and spacious entry hall. 4-pce and 2-pce bath. Asking $33,500. LEIGHTON NOBLE, 386-2955 or res. 658-8968.

FLOOR-TO-CEILING
STONE FIREPLACE
New home with a floor plan that's not the regular run-of-the-mill. Nearly ready to move into $32,900. Call GEORGE WALL, 386-2955 or res. 478-5681.

QUADRA-TOLMIE
2 or 3-bedroom stucco bungalow. Separate dining room — living room with fireplace. Gleaming hardwood floors. Auto. oil heat. Full basement. In beautiful condition on a terrific lot. Asking $24,750 (terms). NO DRIVE-BYS PLEASE. For appointment to view please call LOU BLOOMFIELD, 386-2955 or res. 478-6475.

MOBILE HOME
(BE IN FOR XMAS)
This is a 1970 two-bedroom home 12x56, situated in a very nice park. Sunporch and workshop included. Full price $8,900 (terms). R. FROST, 386-2955 or res. 383-4047

DRIVE BY
523 - 25 TAIT
$28,300-$28,700
NEW — VACANT
Move into one of these new homes before Xmas. Three bedrooms — LR and DR with wall-to-wall — cathedral entrance. Attractive kitchen with eating area. Many extras. High basement ready for development. Quality family homes in a good location. To inspect please phone Doug MacKillop, 384-0308

250 HOUSES FOR SALE

HENDERSON
REALTY
WE BUY, SELL AND TRADE
385-9741 ANYTIME

COLWOOD
Brand new 3-bedroom with ensuite plumbing in master bedroom. Large living room with fireplace, large dining room, cabinet electric kitchen with eating area, high cement basement, carport. In quiet area near schools, shopping. Good financing available. Priced at $29,500. Call anytime.
385-9741 R. G. GIBSON 658-5153

CENTRAL SAANICH
Brand new 3-bedroom home, double plumbing, wall-to-wall carpet. Secluded treed lot, on a quiet cul de sac. Drive by 6413 Anndon Place. Asking $29,900. Easy financing.
W. ROGERS, 652-1891

U-VIC
Executive home with 5 bedrooms and three bathrooms, 2500 sq ft. Must be sold or rented by Feb. 1, 1973. All offers considered or try your trade. Asking $54,500.
H. TOMLIN, 477-1327

COLWOOD
JUST LISTED
3-bedroom, full-basement home with rec room and drive-in garage. Large landscaped lot with playhouse. Immediate possession. $27,500. MLS.
H. TOMLIN, 477-1327
W. ROGERS, 652-1891

ARBUTUS DRIVE
Beautiful sea view, home must be sold. Spacious, 3 bedrooms, 1600 sq ft. All offers considered. Asking $47,900.
H. TOMLIN, 477-1327

OAK BAY
BORDER
Starting or retired couple. One bedroom plus large living room with gracious fireplace. Also dining area and kitchen and a small room for storage. Situated on 1½ lots — handy to bus and shopping. Priced to sell — $19,900 — good financing. Call anytime
385-9741 R. G. GIBSON 658-5153

Investors
SYNDICATE
REALTY LIMITED
620 Broughton St 386-7721

NEAR PORTAGE INLET
FOR A COUPLE
$22,900
Tucked away in a quiet, treed, very high Gorge location. A compact well-maintained 2-bedroom bungalow with bsmt. L.R. with F.P.-D.R. and a delightful small, private garden with trees. FIRST TIME OFFERED. For appt. to view phone PEPE BROWNE, 386-7721 (24 hrs.)

250 HOUSES FOR SALE

BLOCK BROS
Open Sat. till 3. Weekdays till 8
SHELBOURNE
3636 SHELBOURNE
477-1841

GORDON HEAD
5 BEDROOMS
$34,900
We have a new MLS a fine 8-yr.-old home in a prime Gordon Head location with trees front and back. A dandy family home with WW carpet in LR and DR, en suite bathroom and area to put in your own family room in basement. Much potential here at a very good price. Call Robin Estlin, 477-1841 or 477-8387 anytime.

THIS IS YOUR HOUSE
Warm as a Prairie hearth, 4 bedrooms, glowing home with spacious living room, large kitchen. Basement, sundeck. $25,900. What is your offer for this never-shiver-again home? 477-1841. P. Forbes. Come view with me.

THREE THOUSAND DOWN
Are you financially strapped. Take a look at this duplex with extra lot and full cement basement. Excellent buy for the handyman. Call Roger Lucas, 477-1841 or 592-2159.

ORCHIDS, $40,900
Grow these beautiful flowers in this 6,000 sq. ft. greenhouse complex complete with hot water heat. Also included in this very low price is a modern, spacious, 3-bedroom home situated on large double lot priced for quick sale at well below appraised value of $46,000. To see where the grass grows greener, call Roger Lucas, 477-1841 or 592-2159.

FERNWOOD AREA
This 4½-year-old home is in new condition. 3 bedrooms, living room, dining room and family room with rock fireplace. Enjoy the sundeck which has sliding glass doors off the kitchen. Make your offer. To view call— Erna Ellsay, 477-1841 or 386-7432.

Island
Homes
Ltd.
2504 DOUGLAS ST.
386-7545

VERY, VERY NICE — and asking only $21,700. Just going on 20 yrs. old and in EXCELLENT CONDITION. Very REASONABLE TAXES. Located in View Royal area. This delightful, 2-bedroom, no basement home has big living room with F.P. Family kitchen and dinette. SEP. UTILITY ROOM wired and plumbed for washer-dryer. Nice lot and private patio. OIL-O-MATIC HEAT. Call Ken Jensen, 386-7545 — 592-9079.

BY OWNER, 2-YEAR-OLD, 4-bedroom home, Central Saanich. $27,900. 652-1861.

250 HOUSES FOR SALE

Engineered Homes
Canada's Most Honored Builder

Northridge Terrace
Follow Vanalman Ave. to our orange and black sign

Country Atmosphere
with
City Convenience
Adjacent to a 10 acre natural park with tall trees, stream and open space. Paved, curbed streets, on sewer, under ground wiring, and just 10 minutes from downtown Victoria. 3 and 4 bedroom models Priced from $30,400 to $35,500. N.H.A. financing.

and in

SIDNEY
on Bradford Ave.
one block off Resthaven

Homes for the Young
and
The Young at Heart
Ideal starter or retirement homes 2 and 3 bedroom models priced from $22,650 to $22,950, some as low as $1,700 down with maximum B.C. grant. $186 a month P.I.T.

Open for Inspection
1 p.m. to 4 p.m. Wed. thru to Sunday

NOTE: These 1972 prices will prevail only until Dec. 15, 1972. 1973 prices will be higher.

Call anytime
Rowan Ragan or Harry Atkey
383-3826 598-1737

Engineered Homes
385-6211 19 Cadillac Ave.

BELL-IRVING REALTY
A.E. LePAGE
BOULTBEE SWEET
HILLSIDE SHOPPING CENTRE
386-1341

HI QUADRA
5-bedroom family home only 8 years old. Large living and dining rooms. Lovely large combination kitchen and family room. Three bathrooms. Central to all shopping plazas. Bus at door. 10 minutes to U-Vic. Asking $33,900. Can be financed. Possession June 1, and revenue will carry.
G. H. WILLISCROFT 386-1341
24-hr. service

250 HOUSES FOR SALE

SINCE 1887
Pemberton Holmes Ltd.
1002 Government St. 384-8126

OPEN TO VIEW
HIGH ON THE HILL
$89,000
131 DENISON
FRI., SAT., 2:00 to 4:30
(ALSO AN EARLY PREVIEW OF $126,000 ALMOST COMPLETED HOME NEXT DOOR)
Trade up to the unsurpassed views of this architect designed three-bedroom home in Oak Bay. It is quality and outstanding design from the massive living room to the attractive family room. There are three bedrooms, three bathrooms and an ultra modern kitchen. Many extras such as intercom, thermopane windows, electrically operated garage doors, etc. For private viewing call:
JOHN F. COLWELL
384-8126 592-9828

CENTRAL SAANICH
EXPANSIVE SEAVIEW
$38,750
This brand new home off Tanner Road is the best built — best buy on today's markets.
—1/3 acre seaview lot
—3-BR, 1½ baths
—Double carport
—Huge Seaview Sundeck
—Built-in China Cabinet
—Large eating area in kitchen
—"Old Time" Construction
—Stained Cedar Exterior
To view, or for further details call:
384-8126 R. I. MURPHY 479-8089

ROCKLAND AREA
THREE YEARS OLD
$54,900
This home is unique in design and has quality workmanship and materials throughout. The open beamed living room has a stone floor-to-ceiling fireplace. There are four bedrooms and two bathrooms. The family room is attractively finished and affords seclusion for TV, etc. It has a full high basement. The grounds are completely finished and designed for easy care. If you like ROCKLAND then be sure and see this fine home. To view anytime call
JOHN F. COLWELL
384-8126 592-9828

CADBORO BAY
PANORAMIC VIEWS
QUIET STREET
$59,500
This quality built 18 year, 3-bedroom bungalow backs onto wooded mystic ravine. Features:
—22'x13.6 Living room, fireplace, oak floors
—11.6x10.6 Sea view dining room
—14x11.6 cozy den or TV room.
—17x15 master BR ensuite, walk in closet.
—Lower floor includes 25x15 recreation room with heatilator fireplace plus plenty of storage place, workshop utility etc.
—Double carport, extra large sundeck.
Good terms to responsible purchaser. For extra information please call:
C. A. CLIFF ANDERSON
384-8126 or 477-3994

BRAND NEW
3-BEDROOM
QUIET STREET
1,235 sq. ft. of quality construction with full basement. En suite plumbing, roughed in fireplace down, carport, large sundeck, nice view property. 565 Mountfield, Road at $32,500.
384-8126 JIM WEST 382-1145

"OLD ENOUGH TO VOTE"
AND THEN SOME
BUT IF YOU'RE IN SUCH GOOD CONDITION AT 60 THERE SHOULD BE NO COMPLAINTS
A solid two-bedroom home. Full basement. Oil hot-water heat. On sewer. Clear title. Lot 41.25 frontage by 249' feet deep.
DRIVE BY 828 DEVONSHIRE
(Please don't disturb the vendor)
FULL PRICE $17,000
384-8126 W. WOODLEY 384-3916

BLOCK BROS.
Open Sat. till 3. Weekdays till 8
1949 SOOKE RD.
478-5561

A GOOD BUY
3-Br., 9-year-old home. Extra large. Master bedroom, newly remodelled kitchen. Full basement with two finished rooms. Corner lot nicely landscaped. Low taxes. $24,700. Doug Cole, 478-5561 or 478-4494.

TRY YOUR DOWN PAYMENT
On this 3-BR., 3-year-old home featuring separate workshop in Sooke Village. Owner says sell and is willing to help you buy. Norma Saunders 642-3455 or 478-5561.

REVENUE AND POTENTIAL
This up and down duplex rents for a total of $260 per month, is apartment zoned, lot run through to Bay Street. Try your down payment and owner might carry balance on an asking price of $24,500. Norma Saunders 478-5561 or 642-3455.

WHITTOME'S
706 FORT ST. 388-4271

6 BEDROOMS
University Area
A home that is completely developed. Rec. Rm., 1½ Bthrms., swimming pool. Living Rm. with in-line dining. To view:
388-4271 The Zieglers 592-1768

5 BEDROOMS
Character Home
This restored beauty has Sep. dining Rm., living Rm. with fire place, small den. 3 Bthrms., large family sized kitchen with good eating area. Utilities on the main floor. Everything for convenience, for family or guests. MLS.
THE ZIEGLERS
388-4271 592-1768
J. H. WHITTOME and CO. LTD.

ROYAL OAK BRANCH
4520 West Saanich Rd. 479-1667

CEDAR HILL AREA
$27,900
A BEST BUY
Spacious 2-BR (plus 1 in bsmt) home with lge DR, good sized LR and developed bsmt situated near schools, bus line and shopping. Good financing. Call
479-1667 Lillian Hendy or
386-1234 Brian Brown 479-1667
J. H. Whittome and Co. Ltd.

BE A WINNER
REAL ESTATE IS SKYROCKETING! NOW IS THE TIME TO BUY, WE HAVE EXCLUSIVE RIGHTS TO 3 OF THE BEST BUYS ON TODAY'S MARKET.
SIDNEY, $25,500 — NEW
GORDON HEAD, $29,900 — NEW
LAND AND LUMBER ARE INCREASING AT AN ALARMING RATE SO BE A WISE INVESTOR, TAKE ADVANTAGE OF THESE EXCELLENT BUYS. IF THESE HOUSES ARE NOT SOLD THIS MONTH, THE PRICES WILL DEFINITELY BE INCREASED IN JANUARY.
FOR FURTHER INFORMATION OR VIEWING
BILL NESBITT — 383-5677
MIKE RUDDY — 656-4089
PARK PACIFIC INVESTMENTS LTD
383-4124

BY OWNER
Goldstream Subdivision. Oil heat. 1½ bathrooms, 3 bedrooms. Beautiful view. Asking $27,900. Mortgage available. Call 386-7571.

250 HOUSES FOR SALE

D F Hanley Agencies Ltd.
3293 DOUGLAS STREET

University Area
6¼% Mortgage
Owners must sell this immaculate split-level home. 1,233 sq. ft. Built in 1964. Complete with games room adjacent to half bathroom plus den or 4th bedroom. 6¼ per cent 1st mortgage of approx. $11,000 at $136 per mo. P.I.T. Due in 1989. Offers, terms and trades considered. $33,400. WIN DOUGLAS at 385-7761, 24 hrs.

— D.F.H. —

VICTORIA
$17,500
3 BEDROOMS
This ideal starter has two spacious bedrooms, cozy living room with fireplace and big, spacious kitchen. Also has pantry and eating area. Basement has third bedroom and room for workshop, etc. Easy financing and quick possession. CALL NOW. MLS 2773. SCOTT KENDREW or TERRY MANN at 385-7761 24 Hrs.

—D.F.H.—

1701 Christmas
View by appt. only
Close to Shelbourne and Cedar Hill in prime area. On sewer. A very well built, no basement home with a good design. There is a centre hall which divides the two bedrooms from the cozy living room with fireplace. Bright, large kitchen with dining area overlooking the garden. Hardwood floors throughout. Drive-in garage and a separate utility room. Perfect for retireds or small family. $22,500. Easy financing. CALL WIN DOUGLAS at 385-7451 or 385-7761 ANYTIME.

—D.F.H.—

CANADA
PERMANENT
ON DOUGLAS AT FORT
386-1361
OPEN TIL 8, SAT. TIL 4:30

ONCE IN A LONG TIME
Occasionally we have something very special to sell. This 2-bdrm. home in Cordova Bay with a superlative view of the islands, the sea, Mt. Baker is such a home. It's very easy to buy, a joy to live in and only $39,500. J. DOBSON, 658-5676 or 386-1361.

RESERVE NOW
A top quality 2-bdrm, 2-bathrm apartment on very special location. Right now the prices are low. Reserve yours today before the prices go up. JACK DOBSON, 658-5676 or 386-1361.

A FINE HOME IN THE COUNTRY
What's new? Well this one is on a half acre of lovely land and offers delightful rural views. Everything is top quality, the price is low as are the taxes. Buy now while its still country property. JACK DOBSON, 658-5676 or 386-1361.

OAK BAY — UNIVERSITY
NEW EXCLUSIVE OFFERING
Here is a wonderful 4-bdrm. family home in this best location. Large living rm, dining rm with sliding doors to patio, barbeque and rock waterfall. Den, fam. rm. (or 5th bdrm) 2½ baths, kitchen with eating area, sep laundry rm and many other features make this 7-yr.-old home excellent value at $51,900. GRAY LAITE, 656-5267 or SID HASLAM 592-0900 or 386-1361.

RETIREMENT OR STARTER
3 BDRM. BASEMENT
Close in location, sep. garage, dining room, fireplaced living room, easy care garden. $24,500. H. A. (GRAY) LAITE, 656-5267 or 386-1361.

OLYMPIC
REALTY
LTD.
385-5741

3-BEDROOM
NO-STEP
Only 4 years old and very well built, with a sunken living rm., feature fireplace, shake roof, hardwood floors, extra large lot, good utility room off kitchen and many features not found in most homes. Asking only $26,900 with good financing. Call DON OAKES, 385-5741 — 478-4334.

4 YEARS YOUNG
One half acre; do your own landscaping; no step, 3 Br. bungalow. Large kitchen. DR, LR with F.P. Separate double garage. Lots of quiet country atmosphere. Asking $26,500 (m.l.) Call BOB DAVISON, 385-5741 or 477-8692

SNOWED IN?
Move out and move right in; Clean, modern 3 or 4-Bedroom bungalow on quiet cul-de-sac. Family area, close to schools, shops, bus. L.R. with F.P., D.R., bright kitchen and full basement. Many trees and shrubs, plus garden area. Asking $28,500. Terms. (M.L.) Call BOB DAVISON, 385-5741 or 477-8692.

Western HOMES Ltd.
817 FORT ST. 382-2157

A
CLASSIC
BEAUTY
Fantastic 3 Bdrm., basement home. Elegant entertainment size living and dining rooms. Bright cheery kitchen with loads of cabinets and sunny breakfast nook. Manicured garden and separate garage. ½ block to DALLAS Road.
Only $27,800
Don't miss out. Phone Terry Eden or Harry Wright now, 382-2157.

VICTORIA
REALTY LTD.
3477 SAANICH RD.
386-3585

LICENSED GROUP HOME
—$24,500
Upgraded to city standards last year. This 5-bedroom, two-storey house is close to schools, shopping and transportation. The large living room has fireplace, the dining room and kitchen are compatible to the number, that the house can hold. There is a 4-Pce. bath, 3-Pce. shower and a 2-sink washroom. To view call Neva Pennie at 386-3585.

EVERGREEN
HOMES
2811 Douglas St.
Open till 8 P.M. 384-9715
PROPERTY ON THE ISLANDS?
Let us show you how you can participate and save.
The right design on the right property. We build on site. Mortgage funds available.

NEW HOME
Roomy, well constructed, 3-bedroom home on sewered lot in treed secluded area off Glanford Road. Ready for March possession. Act now and choose color scheme for wall-to-wall, bathroom fixtures, etc. Real value at $29,900. Frank Beamish, 385-2471 or 592-2120. Johnston and Co. Ltd.

250 HOUSES FOR SALE

BICO
BOORMAN INVESTMENT
CO. LTD. 386-7521

BEAUTIFUL
FAMILY HOME
PRESTIGE LOCATION
OAK BAY — $62,000
5 bedrooms, 3 bathrooms, large family kitchen with built-in Moffat "400" range and double oven, large living and dining rooms, 2 immense floor-to-ceiling fireplaces and a most versatile rec room. All this on a beautiful secluded easy-care lot on quiet cul-de-sac. A pleasure to show.
386-7521 MRS. G. SAMEC 382-8743
1111 Government St.

BROWN
BROS. ON
BLANSHARD
385-8771 ANYTIME

XMAS SPECIAL
HIGH QUADRA
QUALITY HOME
Over 1600 sq. ft. of spacious, gracious living. 3 bedrooms plus den, large kitchen with eating area and fireplace. Teak panelled living and dining rooms with rock wall fireplace. Luxurious wall-to-wall sha Rumpus room down. ON LARGE TREED lot. Close to everything but offering seclusion. Reduced asking price $43,000. SEE THIS AND MAKE AN OFFER. Call CEC PEARCE or JOE RICKARD and MOVE IN FOR XMAS.

UPPER
LANSDOWNE
This gracious, modern, beautifully landscaped residence is situated just minutes from the university. It's bright and spacious! Living rm 15'x18' and dining rm have w-w over oak floors. The de luxe kitchen with eating area has utility rm off with entrance to sundeck. 3 bedrooms and bthrm. Lower level very spacious rumpus room, 2-pace bathrm. Asking $41,900. DOUG LAWSON.

Bayshore realty ltd.
512 fort st. 388-6424

SEASON'S
GREETINGS
MAY PEACE BE YOUR GIFT AT CHRISTMAS AND YOUR TREASURE IN THE COMING YEAR.

SANTA
Is waiting for you at John Dean Park with seclusion, sea view, trees and 1840 sq. ft. of well designed, quality living area. Then you must see this 3-bedroom, 1½ bath home with sunken living room, beautiful slate fireplace, family room and double garage on ½ acre lot in North Saanich. Trade considered price now reduced to $44,000. Call
DAVID BILLINGHAM
(RES. 477-4986)

$12,900—
2 BEDROOMS
Good holding property in Vic West. Stucco exterior, new roof, good plumbing and wiring. Rents for $130 per month. December possession.
BARRY BOWES

Afghan Beauty

by Laura Wheeler

Whip up this beauty for your home or a luxury gift.

Waves of color afghan has shellstitch design inserts. Add glowing color, warmth to living room, den, any where. Pattern 653: crochet directions. Use knitting worsted.

Seventy-five cents for cheque or money order. Add 15 cents for each pattern for first-class mailing and special handling — to Laura Wheeler, care of The Daily Colonist, 60 Front Street, Toronto, Ont., Needlecraft Dept. Print plainly pattern number, your name and address.

All New for 1973! Fashion-inspired Needlecraft Catalogue — more knit, crochet styles, crafts. Free patterns 75c.

New! Instant Money Book — make extra dollars at home from your crafts $1.00.
Instant Crochet Book, $1.00.
Hairpin Crochet Book, $1.00.
Instant Macrame Book, $1.00.
Instant Gift Book, $1.00.
Complete Afghan Book, $1.00.
16 Jiffy Rugs Book, 60c.
12 Prize Afghans Book, 60c.
Quilt Book 1 — 16 patterns, 60c.
Museum Quilt Book 2, 60c.
15 Quilts for Today Book, 60c.

50 HOUSES FOR SALE

D F Hanley Agencies Ltd.

3293 DOUGLAS STREET

University Area
6¼% Mortgage
wners must sell this immaculate plit-level home. 1,233 sq. ft. Built 1964. Complete with games oom adjacent to half bathroom us den or 4th bedroom. 6¼ per ent 1st mortgage of approx. 1,000 at $136 per mo. P.I.T. Due 1989. Offers, terms and trades onsidered. $33,400. WIN DOUG-AS at 385-7761, 24 hrs.

—D.F.H.—

VICTORIA
$17,500
3 BEDROOMS
his ideal starter has two spacious edrooms, cozy living room with replace and big, spacious kitch-n. Also has pantry and eating rea. Basement has third bedroom nd room for workshop, etc. Easy nancing and quick possession. ALL NOW. MLS 2773. SCOTT ENDREW or TERRY MANN at 85-7761 24 Hrs.

—D.F.H.—

1701 Christmas
View by appt. only
lose to Shelbourne and Cedar Hill prime area. On sewer. A very ell built, no basement home with good design. There is a centre all which divides the two bed-ooms from the cozy living room vith fireplace. Bright, large kitch-n with dining area overlooking he garden. Hardwood floors hroughout. Drive-in garage and a eparate utility room. Perfect for etireds or small family. $22,500. Easy financing. CALL WIN DOUG-AS at 385-7451 or 385-7761 ANY-IME.

—D.F.H.—

CANADA PERMANENT
ON DOUGLAS AT FORT
386-1361
OPEN TIL 8, SAT. TIL 4:30

ONCE IN A LONG TIME
Occasionally we have something ery special to sell. This 2-bdrm. ome in Cordova Bay with a su-erlative view of the Islands, the ea, Mt. Baker is such a home. t's very easy to buy, a joy to live and only $39,500. J. DOBSON, 58-5676 or 386-1361.

RESERVE NOW
top quality 2-bdrm, 2-bathrm partment on very special loca-ion. Right now the prices are low. Reserve yours today before the rices go up. JACK DOBSON, 58-5676 or 386-1361.

A FINE HOME IN THE COUNTRY
What's new? Well this one is on a alf acre of lovely land and offers elightful rural views. Everything s top quality, the price is low as re the taxes. Buy now while its till country property. JACK DOB-ON, 658-5676 or 386-1361.

OAK BAY — UNIVERSITY
NEW EXCLUSIVE OFFERING
Here is a wonderful 4-bdrm. fami-y home in this best location. arge living rm, dining rm with liding doors to patio, barbeque nd rock waterfall. Den, fam. rm. or 5th bdrm) 2½ baths, kitchen vith eating area, sep laundry rm nd many other features make his 7-yr.-old home excellent value t $51,900. GRAY LAITE, 656-5267 r SID HASLAM 592-0900 or 86-1361.

RETIREMENT OR STARTER
3 BDRM. BASEMENT
Close in location, sep. garage, din-ng room, fireplaced living room, asy care garden. $24,500. H. A. GRAY) LAITE, 656-5267 or 86-1361.

OLYMPIC REALTY LTD.
385-5741

3-BEDROOM
NO-STEP
Only 4 years old and very well built, with a sunken living rm., eature fireplace, shake roof, hard-wood floors, extra large lot, good utility room off kitchen and many eatures not found in most homes. Asking only $26,900 with good fi-nancing. Call DON OAKES, 385-5741 — 478-4334.

4 YEARS YOUNG
One half acre; do your own lands-caping; no step, 3 Br. bungalow. Large kitchen. DR, LR with F.P. Separate double garage. Lots of quiet country atmosphere. Asking $26,500 (m.l.) Call BOB DAVISON, 385-5741 or 477-8692.

SNOWED IN?
Move out and move right in; Clean, modern 3 or 4-Bedroom bungalow on quiet cul-de-sac. Family area, close to schools, shops, bus. L.R. with F.P., D.R., bright kitchen and full basement. Many trees and shrubs, plus gar-den area. Asking $28,500. Terms. (M.L.) Call BOB DAVISON, 385-5741 or 477-8692.

Western HOMES Ltd.
817 FORT ST. 382-2157

A CLASSIC BEAUTY
Fantastic 3 Bdrm., basement home. Elegant entertainment size living and dining rooms. Bright cheery kitchen with loads of cabi-nets and sunny breakfast nook. Manicured garden and separate garage. ½ block to DALLAS Road.
Only $27,800
Don't miss out. Phone Terry Eden or Harry Wright now, 382-2157.

VICTORIA REALTY LTD.
3477 SAANICH RD.
386-3585

LICENSED GROUP HOME
—$24,500
Upgraded to city standards last year. This 5-bedroom, two-storey house is close to schools, shopping and transportation. The large liv-ing room has fireplace, the dining room and kitchen are compatible to the number, that the house can hold. There is a 4-Pce. bath, 3-Pce. shower and a 2-sink washroom. To view call Neva Pennie at 386-3585.

EVERGREEN HOMES
2811 Douglas St.
Open till 8 P.M. 384-9715
PROPERTY ON THE ISLANDS?
Let us show you how you can participate and save.
The right design on the right property. We build on site. Mortgage funds available.

NEW HOME
Roomy, well constructed, 3-bed-room home on sewered lot in treed secluded area off Glanford Road. Ready for March possession. Act now and choose color scheme for wall-to-wall, bathroom fixtures, etc. Real value at $29,900. Frank Beamish, 385-2471 or 592-2120. Johnston and Co. Ltd.

250 HOUSES FOR SALE

BICO
BOORMAN INVESTMENT CO. LTD. 386-7521

BEAUTIFUL FAMILY HOME
PRESTIGE LOCATION
OAK BAY — $62,000
5 bedrooms, 3 bathrooms, large family kitchen with built-in Moffat "400" range and double oven, large living and dining rooms, 2 immense floor-to-ceiling fireplaces and a most versatile rec room. All this on a beautiful secluded easy-care lot on quiet cul-de-sac. A pleasure to show.
386-7521 MRS. G. SAMEC 382-8743

1111 Government St.

BBBBBBBBBBBBBBBBBBBBBBB
BROWN BROS. ON BLANSHARD
385-8771 ANYTIME
BBBBBBBBBBBBBBBBBBBBBBB

XMAS SPECIAL
HIGH QUADRA
QUALITY HOME
Over 1600 sq. ft. of spacious, gra-cious living. 3 bedrooms plus den, large kitchen with eating area and fireplace. Teak panelled living and dining rooms with rock wall fire-place. Luxurious wall-to-wall sha Rumpus room down. ON LARGE TREED lot. Close to everything but offering seclusion. Reduced asking price $43,000. SEE THIS AND MAKE AN OFFER. Call CEC PEARCE or JOE RICKARD and MOVE IN FOR XMAS.

UPPER LANSDOWNE
This gracious, modern, beautifully landscaped residence is situated just minutes from the university. It's bright and spacious! Living rm 15'x18' and dining rm have w-w over oak floors. The de luxe kitch-en with eating area has utility rm off with entrance to sundeck. 3 bedrooms and bthrm. Lower level very spacious rumpus room, 2-pace bathrm. Asking $41,900. DOUG LAWSON.

Bayshore realty ltd.
512 fort st. 388-6424

SEASON'S GREETINGS
MAY PEACE BE YOUR GIFT AT CHRISTMAS AND YOUR TREA-SURE IN THE COMING YEAR.

SANTA
Is waiting for you at John Dean Park with seclusion, sea view, trees and 1840 sq. ft. of well designed, quality living area. Then you must see this 3-bedroom, 1½ bath home with sunken living room, beautiful slate fireplace, family room and double garage on ½ acre lot in North Saanich. Trade considered price now re-duced to $44,000. Call
DAVID BILLINGHAM (RES. 477-4986)

$12,900—
2 BEDROOMS
Good holding property in Vic West. Stucco exterior, new roof, good plumbing and wiring. Rents for $130 per month. December posses-sion.
BARRY BOWES

250 HOUSES FOR SALE

GARDNER REALTY LTD.
899 FORT ST.
385-7721

GORDON HEAD
1821 SAN LORENZO
New listing just on the market but it is a dandy. Consists of 3 good sized bedrooms, large living room, with open fireplace, dining room with sliding doors to patio. Eating area in kitchen. 2 sets of plumb-ing, recreation room and also bar room, carport. Choice area among new homes.

APPROXIMATELY $17,000 MORT-GAGE MAY BE ASSUMED AND ONLY 7 PER CENT INTEREST, NO TERM
Drive by but do not disturb owner. Full price $37,500. Call:
385-7721 HAROLD WARE 598-4358

HOME PLUS EXTRA LOT
This is a roomy and cosy older home. Living room, dining room, kitchen, 2 bedrooms on main floor —2 more upstairs. High location, treed, close in. An excellent pack-age deal for $33,000. Trades for newer 2 bedrm. bsmt. home con-sidered. For details and viewing call:
385-7721 BILL WEISS 385-5894

P.R. B
P. R. BROWN AND SONS LTD.

MODERN DUPLEX
$32,900
This 6-year-old duplex fea-tures 2 good-size bedrooms on each floor plus a 19'x16' living room. Rents are $160 each—with tenants paying light and heat. Call now for more details.

—P.R.B.—

P. R. Brown and Sons Ltd.
762 Fort St., Victoria, B.C.

NEW HOME — BY BUILDER
New 3-bedroom home. Close to schools, bus and shopping. Featur-ing open beam styling with wall-to-wall carpet. Full basement, car-port, NHA financing available at 9%. Buy now and save! Direct from the builder at $29,940. Call Dan Penman today at:
KASAPI CO. LTD.
386-6191 Evenings 477-8045

BBBBB CCCC LL
BBBBBB CCCCCC LL
BB BB CC CC LL
BB BB CC LL
BBBBB CC LL
BB BB CC LL
BB BB CC CC LL
BBBBBB CCCCCC LLLLLL
BBBBB CCCC LLLLLL
B.C. LAND and INSURANCE
Serving B.C. Since 1863
922 Government St. 388-5555

UNIVERSITY AREA
2029 Cedar Hill Cross Road
Direct From Builder
New 3-bedroom bungalow. W. to W. carpet, ensuite plumbing, dou-ble carport, shake roof. $43,900. Call Charles Morris anytime — 384-4224; of Reeson and Pinch Homes — Builders and Develop-ers.

SUPERIOR 4-PLEX
Modern, soundly constructed 4-plex in a good rental area, each unit 2 bedrms, rents at $155 pm. MLS 2193. JACK DOBSON, 658-5676 or 386-1361. Canada Permanent.

Afghan Beauty

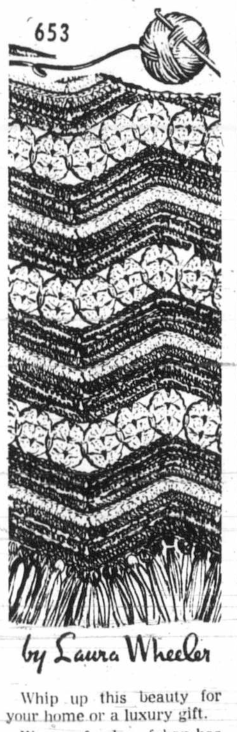

by Laura Wheeler

Whip up this beauty for your home or a luxury gift.

Waves of color afghan has shellstitch design inserts. Add glowing color, warmth to living room, den, any where. Pattern 653: crochet directions. Use knitting worsted.

Seventy-five cents for cheque or money order. Add 15 cents for each pattern for first-class mailing and special handling — to Laura Wheeler, care of The Daily Colonist, 60 Front Street, Toronto, Ont., Needlecraft Dept. Print plainly pattern number, your name and address.

All New for 1973! Fashion-inspired Needlecraft Catalogue — more knit, crochet styles, crafts. Free patterns 75c.

New! Instant Money Book — make extra dollars at home from your crafts $1.00.
Instant Crochet Book, $1.00.
Hairpin Crochet Book, $1.00.
Instant Macrame Book, $1.00.
Instant Gift Book, $1.00.
Complete Afghan Book, $1.00.
16 Jiffy Rugs Book, 60c.
12 Prize Afghans Book, 60c.
Quilt Book 1 — 16 patterns, 60c.
Museum Quilt Book 2, 60c.
15 Quilts for Today Book, 60c.

Eight Great Tops

by Marian Martin

What do you need most of all now? Tops, tops, tops to team with shorts, pants, skirts all through summer. Whip up eight great shirts and over-blouses in cotton, polyester.

Printed Pattern 9378: New Misses' Sizes 8, 10, 12, 14, 16, 18. Yardages in pattern.

Seventy-five cents (75c) in coins (no stamps, please) for each pattern — add 15 cents for each pattern for first-class mailing and special handling. Print plainly size, name, address and style number.

Send order to Marian Martin, care of The Daily Colonist, Pattern Dept., 60 Front Street, Toronto, Ont.

100 Top Fall-Winter Patterns in all-new Fashions to Sew Catalogue. Plus fabulous bonus — choose a free pattern. 75c.

Instant Sewing Book, sew today, wear tomorrow. $1.

Instant Fashion Book — hundreds of fashion facts. $1.

250 HOUSES FOR SALE

Island Pacific Realty
3200 QUADRA

ROYAL OAK
Must be sold. 14 yrs. new, 3-bed-room, 1.04 acres with potential subdivision. Call LARRY QUAG-LIOTTI, 479-6609 or 388-6231.

UNIQUE RANCH STYLE
BRAND NEW
Custom designed 4-bedroom home, 1650 sq. ft. on main floor. Lovely living-dining room with heatilator fireplace. Picture windows. Wall-to-wall throughout. Shake roof and many extras. Situated on 0.73 acres. Full price only $33,900. Trades considered. FREDDY STARKE, 388-6231 or 384-9633.

3 MILES FROM
CITY CENTRE
Asking $24,900 with excellent terms and low down payment. 15 yr. old, 3 bedrooms and full basement bun-galow. Nicely landscaped lot. Drive-in garage. Large L.R. with fireplace. Hardwood floors throughout. New exclusive listing so quickly call IRENE DALZIEL 388-6231 or 384-8692.

HIGH QUADRA
Perfect retirement special with lots of character, leaded glass win-dows, living room with fireplace, separate garage, nice easy care corner lot with complete fencing, fruit trees and roses. Absolutely lovely inside and outside. Asking $23,500. BEN GREIG, 388-6231 or 384-8692.

ESQUIMALT (NADEN)
2 or 3 bedroom cottage, automa-tic oil furnace, good plumbing, wiring and roof, stucco exterior. Asking $16,900 with reasonable down payment. IRENE DALZIEL 388-6231 or 384-8692.

$17,900
Sidney Townhouse, 3 bedrooms, 4-pce. bath up. Living room, dining room, kitchen plus 2-pce. bath down. Fridge, stove and drapes included. Flower garden front yard.
GRAE LANGSTON, 386-8596

OFF ESQUIMALT ROAD
$15,900
Try your down payment on this older solid well built 2 bedroom home on a large lot and with a separate garage. Stucco exterior, new roof, all fenced. Quickly call IRENE DALZIEL, 388-6231 or 384-8692.

3 BEDROOMS
$22,900
Close to Jubilee Hospital, this home is in excellent condition and truly represents a top buy on the current market. All the old charm of beamed ceilings and dark wood panelling plus fully modernized wiring, furnace and plumbing. The extra large separate dining room is a special feature. Call now, it won't last. ANNE DUGGAN, 385-2064 or 388-6231.

FAIRFIELD AREA
A beautiful 2-bedroom home just for you. Immaculate in every way, 21 years old, living room with fire-place, dining room. To help out, it also has a completed self-contained suite in basement. Priced to sell at only $30,900.
386-1214 ROY NIELSEN 386-9046

HIGH QUADRA
Handyman special. $15,000 gives you 2 bedrooms, living room, kitchen, utility room, plumbed for washer and dryer, new furnace, new wiring, new hot water. Ideal starter home.
386-1214 ROY NIELSEN 386-9046

REVENUE
$28,900
Johnson and Fernwood. 3 self-con-tained suites produce $360 per month. This is a legal conversion. All suites have separate entrances. Ideal for investment or owner-oc-cupancy. For further information and showing, call
386-1214 ROY NIELSEN 386-9046

VACANT
In Cadboro Bay. $32,500. This love-ly 3-bedroom family home has everything you require. 1,270 sq. ft. on main, large living room with fireplace, dining room. Full base-ment with drive-in garage. Located on quiet cul-de-sac, close to UVic and school. MLS. No 2605.
386-1214 ROY NIELSEN 386-9046

CEDAR HILL RD.
$22,500
5-bedroom, renovated, large family home, w-w down, full basement, dryer included. Excellent value.
FRED BEAVER-JONES
386-1214 382-5981

VIC WEST
$19,500
4-bedroom, ideal family home, sep-arate garage. Close to bus, schools and shopping.
FRED BEAVER-JONES
386-1214 382-5981

JUBILEE AREA
DUPLEX — $22,900
Duplex or large family home, 5 bedrooms. Good value.
FRED BEAVER-JONES
386-1214 382-5981

TRIPLEX — $24,900
Income plus good holding proper-ty. Excellent location. Easy fi-nancing! Trades considered.
FRED BEAVER-JONES
386-1214 382-5981

M. P. TELLIER SECURITIES LTD.
386-1214

JACK MEARS
OAK BAY REALTY LTD.
2194 OAK BAY AVE.
"The Professional People"

HANDYMAN HOUSE
OAK BAY BORDER
Attractive 2-bedroom, no-basement, ranch type home. Large living room with win-dows the complete length, fire-place faced in tile. Needs de-corating throughout. Corner lot with the bus stop at the door. Back lane with garage that needs repairs. Asking $18,900. Trades welcome. Phone JIM AMES at 598-3321 or 385-5088.

OAK BAY
WINDSOR PARK
This 2-bedroom full-basement home has been decorated from top to bottom. Leaded windows in living room look out to a well landscaped garden. Slid-ing glass doors in the large daylight kitchen lead out to a 27' sundeck. The carport on the side has additional parking and it is permissible to place a trailer or boat in this area. The full basement is panelled with a door to the carport. Asking $29,100. Trades wel-come. JIM AMES at 598-3321 or 385-5088.

TOWN AND COUNTRY
89 REGINA AVENUE
$20,900 — FULL PRICE
DOWN PAYMENT OF $1500 BUYS THIS CLEAN, COSY TWO BED-ROOM BUNGALOW CLOSE TO SCHOOLS, SHOPS AND TRANS-PORTATION. IDEAL STARTER OR RETIREMENT HOME. FRUIT TREES AND TWO-CAR GARAGE. DRIVE BY AND CALL FOR VIEWING, MLS 2238. TONY BUCKLE, 656-3157.
BRENTWOOD PROPERTIES AND INSURANCE AGENCY LIMITED, 652-1141.

COLWOOD SEAVIEW
By builder, beautiful new 1300 sq. ft. home, overlooking Esquimalt Lagoon and the city. Wall to wall carpet throughout, 2 fireplaces, 4 bedrooms and many more fea-tures. Asking $37,800. Information, phone L. Wergeland Construction, 478-2998.

REAL ESTATE APPRAISALS
anywhere on Vancouver Island
P. G. Jackson Limited
750 Fort Street 388-9102

250 HOUSES FOR SALE

Byron Price and Associates Ltd.
1314 QUADRA 385-2458

GORDON HEAD
NEW N.H.A. HOMES
3 or 4 BEDROOMS
FROM $1000 to $7000 DOWN
Winners of Merit Award design. Comes in Split-Levels and Bi-Levels. Price from $29,500 to $33,500. VICTOR WONG 385-2458 or 479-6569.

4023 LOYOLA
(off Laval)
GORDON HEAD
Here is an exceptional home at a most attractive price. A living rm with a Bay window, a large dining rm with patio doors, a kitchen with teak cabinets, a large carpet-ed family rm off the kitchen with its own bathroom, 3 bedrooms. A master bedrm with a feature wall and special lighting and en-suite bathrm. 3 bathrooms have col-oured plumbing; double carport. Located near schools and Universi-ty. NHA 9% mortgage of $25,250. Full price $33,500. B.C. 2nd mort-gage financing available. Call BYRON PRICE 385-2458.

253 COUNTRY HOMES AND PROPERTIES

Western HOMES Ltd.
817 FORT ST. 382-2157

COUNTRY EXECUTIVE FAMILY HOME
A home for all seasons that your family will love. L-shaped living and dining rm.; family kitchen; 3 bedrooms; 2 bathrooms; separate den; recreation room; and full basement gives you all the space you will ever need. A separate garage across the breezeway and numerous shrubs and gardens make this an outstanding buy at $42,900 with good financing to boot. ML No. 2206.

Don't Delay, Call Today

Jack Davis 382-2157 (24 hrs.)
Western Homes Ltd.

A. 3 ACRES GOOD SOIL
4 bedroom (2 up) house, neat as new pin, many outbuildings. TOP QUALITY SOIL ideal for market garden, roadside stall, plus 2 pigs, a cow and pony. 5480 — Sooke Road. $35,000. Drive by.

B. 5 ACRES GRASS AND TREES
SWEEPING VIEWS over Whiffen Spit and Olympics. Fabulous site. Older home partly renovated; plenty of work yet to be done but livable now. E.G. new furnace, plumbing and foundations, re-newed wiring nearly complete. Lovely old garden beginning to be restored with fruit trees in real good shape. Full price $27,000 but all sorts of terms if desired. Corner Tideview and East Sooke Road.
DESMOND HOLMES
384-8126 478-1227
Pemberton, Holmes Ltd.

Saanich Peninsula
Sidney
GORDON HULME LTD.
2444 Beacon Ave.
656-1154

SIDNEY REALTY LTD.
656-3928
Confidence, Reliability, Action 1
Real Estate — Insurance
Serving the Saanich Peninsula

SAANICH PENINSULA PROPERTIES LTD.
For All Real Estate Requirements
Box 1235, Sidney, B.C. 656-4000

PEARSON REALTY LTD.
PARKSVILLE, B.C.
Box 399, 248-6127

CAPITAL REGION AGENCIES
—656-3951
2481 Beacon Ave., Sidney, B.C.

256 WATERFRONT PROPERTIES

WATERFRONT
A lovely CAPE COD Colonial over-looking the quiet waters of Por-tage Inlet. Custom built, tasteful decor, 4 bedrooms, 2 bath, huge living room — den with fireplace, hot water heating. Lovely land-scaped setting, Sundeck, and a well equipped professionally built SWIMMING POLL. A terific op-portunity at
$48,500
384-8126 MR. GREENE 385-0795
Pemberton, Holmes Ltd.

VIEW ROYAL
ESQUIMALT HARBOUR
Approx. ¾ acre and 230' wa-terfront. Well landscaped secluded and nicely treed. Boat ramp and boat house. Sep. double garage, salt water swimming pool 16x31. House is 7 years old, 2 bdrms. FC basement, drive-in garage. Finished rec. room. DOM HT. The price is firm $42,000. WILF DAVIES, Island Pacific Realty Ltd., 388-6231 or 656-5298.

DEEP ANCHORAGE
Float and gangway. Delightful 2-bedroom home, 24' glassed living room with big corner fireplace and seperate guest house. Small, no upkeep lot, but secluded. Lots of trees. East Sooke Road. $38,000 with terms. Move in tomorrow.
DESMOND HOLMES
384-8126 478-1227
Pemberton, Holmes Ltd.

SAANICH INLET
Gracious roomy home plus cottage and swimming pool on 3.5 acres. Within 14-mile circle. $90,000.
Call
384-8126 J. BELL 656-4293
384-8126 G. PERODEAU 656-4525
Pemberton, Holmes Ltd.

2 ACRES WATERFRONT
Best anchorage area for many miles. Perfect for large boat moorage. 158 ft. frontage. East Sooke area. Asking $18,000. IRENE DALZIEL, 388-6231 or 384-8692. Island Pacific Realty Ltd.

DOLPHIN BEACH ESTATES
MAGNIFICENT WATERFRONT AND VIEW LOTS
DOLPHIN AGENCIES LTD.
P.O. BOX 398, PARKSVILLE
PHONE 248-6156

SOOKE RIVER, UNFINISHED log cabin home, on desirable ¼ acre lot. 100' frontage. Victoria Press, Box 467.

DENMAN ISLAND WATERFRONT and seaview lots on water main. $5300 and up. Seaview Estates Ltd., 813 Fort, 592-2607, 382-7522.

258 CONDOMINIUMS AND TOWNHOUSES

OPEN HOUSE DAILY
MARKET COURT TOWNHOUSES
MARKET STREET OFF QUADRA
PRICED FROM $19,300
OPEN DAILY
SAT.-SUN. 1-5 P.M.
Attractive homes in a pleasantly landscaped setting close to parks, schools, low down payment. Trades considered.
KRIEGER, STRICKER AND CO. LTD.
Mr. Feka — 383-1542

SIDNEY COURT TOWNHOUSES
De luxe 2 and 3-bdrm units, bud-get priced at $18,200-$19,700. Ex-cellent financing available. Fridge, range, carpeting, drapes incl. Walking distance to ocean, town, etc. Open house daily. Why pay rent when you can buy one of these exceptional units from $1,000 down? Call 385-9741.
J. A. Henderson Realty Ltd.

QUIET LUXURY
In this spacious two-bedroom suite with seaview in a small exclusive building, only one year old. Top quality throughout. Full comple-ment of appliances. Including dish-washer and garbage masher. Priced in 30's.
Jim Bulloch 479-6054
W. J. Lindsay Ltd. 479-7111

258 CONDOMINIUMS AND TOWNHOUSES

NEW AND ONLY ONE LEFT, top floor, 2 bedroom, 1½ bath, ex-cellent seaview, one block to Bea-con Hill Park and water. Superior construction and finishing. Trades and offers. 384-3021. Open every day, 1-4 p.m. including Sundays. 660 Battery Street.

FAIRCLIFF
2-bedroom units, wall-to-wall car-pets, appliances, therapeutic pool, Roof garden. Garage. $23,000-$29,000. For appointment 385-3685.

3-BEDROOM TOWNHOUSE, Swan Street, $20,500. 384-6762.

263 GARAGES FOR SALE, RENT OR WANTED

RENTING BUILDING 2100 SQ. ft. cement floor and walls. Elec-tricity. 656-4256.

GARAGE FOR RENT. PRIVATE. 385-5496.

265 HOUSES WANTED TO BUY

WANTED IN THE NEW YEAR
Have a number of purchasers who need homes after Jan. 1, 1973. If you are thinking of selling and have any of the following, please call me for prompt attention.
A NO-STEP BUNGALOW: 2 or 3 bedrooms, part basement. Prefer fairly modern home, about $30,000.
OAK BAY TO UNIVERSITY: 3 bedrooms, 2 bathrooms, full base-ment, rumpus room, 2-car garage. About $40,000.
GORDON HEAD-ARBUTUS SCHOOL AREA: 3 bedrooms, 1½ baths, full basement, rec. room. About $35,000.
OLDER HOME close to Rockland Ave.: 2 bedrooms, basement. One in need of repair acceptable. About $20,000.
Bill Felton, 386-1341
A. E LePage Western Ltd.
Hillside Shopping Centre

HOME WANTED IN THE ROCKHEIGHTS AREA
UNLISTED that's right! If your house is UNLISTED and you are going to sell within 90 days phone me now! Client waiting for a 2 or 3-bedroom newer house with Rec room in basement up to $35,000. JOHN RUSSELL, 386-2955 or Res. 592-3248. Instant inspection. May-fair Realty.

TRANSFERRED FROM OTTAWA
Has cash to $30,000, required 3 or 4 bedroom home with basement or good storage area, prefer rural area, possession by Jan. 15th.
URGENT
Quickly call IRENE DALZIEL
388-6231 or 384-8692.
Island Pacific Realty Ltd.

NEEDED SOON
Close to Uplands Golf Course
$75,000-$90,000 CASH
We would be happy with
CADBORO BAY
UPLANDS
LANSDOWNE SLOPE
Please contact our Victoria agent, M. P. Tellier Securities Ltd., ask for VAUGHN THOMPSON.
386-1214 or 658-8541

WANTED FOR RETIRED COUPLE
Character home, 2 bedrooms, basement not necessary. Oak Bay or Fairfield, preferred all cash. Possession to suite vendor. Please phone without obligation. FREDDY STARKE, 388-6231, Is-land Pacific Realty Ltd.

FOR THE EXECUTIVE
A de luxe prestige duplex, triplex or 4-plex, Oak Bay area preferred but will consider other areas. Price up to $75,000. Contact through:
B. JOHNSON W. MICHAELS
386-1341 — 24 HR. SERVICE
A. E. LePAGE WESTERN LTD
HILLSIDE SHOPPING CENTRE

MUST HAVE
3-bedroom home $16-$23,000 cash. Immediate possession. LARRY QUAGLIOTTI, 388-6231 or 479-6609. Island Pacific Realty Ltd.

COLWOOD AREA
2 fantastic months have deleted our listings. Have clients — need homes! 2 and 3-BR non-basement and full-basement needed. Yours may be the one!
Olive Webber, 478-5561 or 478-7733
Vi Berringer, 478-5561 or 385-3693.
BLOCK BROS. REALTY LTD.

URGENT
Must have possession by Jan. 31st. 2 bedrooms, fireplace, dining room or large kitchen. Double garage or space to build one. Extra parking. Esquimalt or West Burnside Area. All Cash. IRENE DALZIEL, 388-6231 or 384-8692 Island Pacific Realty Ltd.

URGENT
Family from Ottawa needs 3-bed-room, basement home — $25,000 or under. Any good area Possession after New Year. Please call V. Roberts, 382-8117 or 592-2171.
NEWSTEAD REALTY LTD.

MOVING NEXT SPRING?
Client requires 4 or 5-bedroom home with OLYMPIC VIEW in VICTORIA or OAK BAY, cash or cash to Mtge., $40-$55,000. ALF PORCHER, 386-2955, Mayfair Real-ty.

URGENT!
Can you help? Need mini-farm of 2-3 acres suitable for horses. Must have 3-Bdrm. house and access to schools.
ANNA CHANDLER
384-6939 386-2111
MONTREAL TRUST

3 BRS, NEARLY NEW HOME with in-law suite within boundaries of Hillside, McKenzie, Cook and Richmond, to $35,000. LEIGHTON NOBLE, 386-2955 or res. 658-8968. Mayfair Realty.

I WILL BUY YOUR HOME if suitable for rental. For fast ac-tion, call my agent MR. J. ROGERS, at Block Bros. Realty anytime 386-3231, Res. 477-4569.

WE WILL BUY YOUR HOME FOR cash. For further information call TED SMYTH 477-5617 or EMIL IZIK 386-0301. CANADA PERMANENT 386-1361.

WE WILL BUY YOUR HOUSE for cash, if it is suitable for rental purposes. Please contact the Sales Supervisor, Homefinders Wall and Redekop Reality Ltd., 386-2911.

PRIVATE COMPANY WILL PUR-chase your older home, in any location for cash or? Quick deci-sions. 382-8521 anytime.

SMALL, OLDER HOME, NEED-ing repair, Oak Bay or Fairfield preferred. 479-5178.

PAINTER REQUIRES OLDER home (any condition) for cash. Under $15,000. No agents. 383-8112.

WANTED: OLDER HOUSE FOR cash. Any shape. Under $15,000 No agents. 479-2209.

HOUSES WANTED TO BUY FOR cash. H. Tomlin or W. Rogers. J. A. Henderson Realty Ltd., 385-9741.

WANTED: SMALL HOME. CASH private. 598-3684.

268 LISTINGS WANTED

HENRY BITTERMAN LTD.
2700 Government 386-2971
SAVE . . . $ $ $ . . . HUNDREDS
We have not raised our rates —still 4%.

271 LOTS FOR SALE

RECREATIONAL LOTS
SHIPS POINT—located north of Nanaimo and priced from $2,900 and up, excellent terms. Hydro, telephone, water system, treed lots, parks, safe swimming beach, paved roads.
BUCCANEER BEACH—all large treed lots (Approx. ½ acre), ideal for the person who wants to get away from it all.
WATERFRONT AND VIEW LOTS —located from Nanaimo north in-cluding Denman and Hornby Is-lands. For information contact Dave McLaughlin, C-O Nanaimo Realty Co. Ltd., or phone 754-2311 or Eves. 753-5847.

DRIVEWAY 15' WIDE, 100' LONG takes you to this exclusively unique lot. It would lend itself to a design of a home with privacy and seclusion in mind. Aside from being approx. 12,000 sq. ft. it is well treed and shows a tremen-dous potential to the rock gardener or leave it in its natural forest-like setting. This lot is also on sewer, storm drain and underground wir-ing. Would you believe it is in the 1-mile circle from downtown Vic-toria. Price $13,900. 388-9097.

15,300 SQ. FT. APARTMENT zoned. With 2-bedroom house. 1122 Balmoral. Faces road. 477-5033.

271 LOTS FOR SALE

ONLY 2 LOTS LEFT
CORDOVA BAY
Beautiful building lots with partial sea view. In area of quality homes in Georgia Park — Sea Ridge area. Building terms considered at price of $13,500 and $14,500. For further information please call:
384-8126 JIM WEST 382-1145
Pemberton, Homes Ltd.

ARDMORE
Two cleared .84 acre lots on West Saanich Road. Asking $9,500 each. For particulars call:
384-8126 J. BELL 656-4293
384-8126 G. PERODEAU 656-4525
PEMBERTON, HOLMES LTD.

NORTH SAANICH
For beautifully treed half-acre lots on hydro and municipal water. $8,250 to $9,850. For particulars call:
384-8126 J. BELL 656-4293
384-8126 G. PERODEAU 656-4525
PEMBERTON, HOLMES LTD.

BUILD TO SUIT
4 proposed ¾-acre lots, beautifully treed. Right in the heart of 10 Mile Point. For more information call 479-3505.

WATERFRONT AND TREED lots, all serviced from $7,500. Builders' Terms. 656-4161; Eves. 656-4741, 656-4685.

SEA-VIEW LOT, .78 OF AN acre, 200' frontage. By owner. 656-4856.

VIEW LOT ON STRANGECREST, 75x125, by owner. 384-9164.

273 PROPERTY FOR SALE

FOR ADVENTUROUS ENTREPRENEURS
Over 700 acres containing at least ¼ million yards of peat (non-acid type) approx. 300 acres cleared and flat. Big good gravel bed yardage, unestimated as yet. West border is Koksilah River. 100 plus cows, over 3,000 lbs. quota. All automatic barns, milking, feed-ing. Much equipment. Plenty of water. With another 7,000 lbs. quota and 200 more cows. The dairy alone could show better than 10 per cent return. Much more here than meets the eye. Why not investigate? Call Jamie MacGre-gor, 477-4270, or leave message 477-1841. Block Bros. Realty.

Apt. Builders
$28,600
Zoned lot of 13,000 sq. ft. for small apt.
— ALSO —
Large sites available
call
Cliff Salmond
Gardner Realty
477-3626 385-7721

MILL BAY
WATERFRONT, ACREAGE LOTS, FARMS
Call "land specialists," 743-5525
Malahat Realty Ltd.
Mill Bay, B.C.

1,300 ACRES SAN JUAN ISLAND, $1,600 per acre. Multiple zoned. 3½ miles waterfront. 12 miles from Victoria. R. M. GEDDES, Quadra Realty Ltd. 385-1431 or 477-6430.

274 PROPERTY WANTED

1972 HAS BEEN A VERY BUSY YEAR AND INVENTORY HAS BEEN NEARLY DEPLETED.
1. Out of town physician requires 4 to 5-bedroom contemporary Tudor or modern, on a large lot. Some seclusion. $75,000 to $100,000.
2. Client requires 2 to 3-bedroom with or without basement, pre-ferably within the 6-mile circle, under 25 years. $25-$35,000.
3. A company looking for invest-ment property, particularly acreages with or without build-ings. Price and terms are flexi-ble.
PLEASE CONTACT
C. A. "Cliff" ANDERSON
477-3994 or 384-8126
PEMBERTON HOLMES LTD.

CASH!!
For subdivideable property on lower Vancouver Is. (Gordon Head to Duncan), for an immediate reply call Rick Hawkes, Paris En-terprises Ltd., 384-0033 (Collect).

CASH
For property in the Greater Vic-toria area including Colwood and Metchosin. 386-6191 anytime.
KASAPI CONSTRUCTION

WANTED; GRASS LAND SUIT-able for turf farm—no rocks. Must be Marion or Kentucky Blue grass. 30-mile radius Victoria. Victoria Press, Box 468

CASH NOW
For subdivision or development property. ALF PORCHER, 386-2955 or Res. 384-5823, Mayfair Realty.

APARTMENT-MOTEL, COMMER-cial sites and sub-divideable land required. Contact Dundurn Devel-opments Ltd. 382-2713.

VICKERY AND SONS LTD.
Lots or acreage in any area.
592-6149 592-6622

APARTMENT SITE WANTED, Gilmour Construction. 652-2322.

280 ACREAGE FOR SALE AND WANTED

HOME OR TRAILER LOT (4.2 acres) 12 miles from town. Rugged trees and bush with lovely home or trailer site. Driveway already in. Asking $10,900. IRENE DALZIEL 388-6231 or 384-8692. Island Pacific Realty Ltd.

CASH
For property in the Greater Vic-toria area including Colwood and Metchosin. 386-6191 anytime.
KASAPI CONSTRUCTION

ACREAGE FOR SALE?
Large or small, with or without home, building lots, etc. Call GEORGE CHAN, the specialist in Land. 386-2955. Mayfair Realty.

285 UP-ISLAND PROPERTIES

MILL BAY AREA
6/10 acre, near Telegraph Road, on water system. Quiet treed location. $3450. Terms. 743-2671.

290 FARMS FOR SALE and WANTED

WANTED: FARM OR ACREAGE FOR INVESTMENT OR DEVEL-OPMENT. Western Homes Ltd. 382-2157 (24 hrs.)

293 GULF ISLANDS PROPERTIES

ON FRIENDLY PENDER
Year-old, two-bedroom home on a high, scenic treed location. Locat-ed close to a lake, the setting provides for ample privacy without isolation in a friendly and active community. Excellent ferry ser-vice to both Victoria and Van-couver. The house has an automat-ic oil furnace a Swedish fire-place, large seaview sundeck and is carpeted throughout. Price is $24,000 with terms. Taxes? Believe a dollar a year?
384-8126 G. PERODEAU 656-4525
384-8126 J. BELL 656-4293
Pemberton, Holmes Ltd.

TRADE
Through
CLASSIFIED
DIAL 386-2121

$13.5 Million To Curb Mill Pollution

CROFTON — A major pollution abatement program to cost in excess of $13.5 million is planned for the pulp and paper mill operated by B.C. Forest Products Ltd. at Crofton.

Reynolds
. . . permit sought

W. S. Reynolds, manager of the pulp and newsprint complex said Tuesday that the company has applied to the provincial Pollution Control Branch for the necessary permits. Because of the long delivery time on major pieces of equipment, Reynolds reported the company is proceeding with some of the major changes that are known to be required rather than to wait for finalization of the permits. This will make it possible to get the program started sooner, Reynolds said.

The most significant phase of the program will be the installation of a new chemical recovery boiler and high efficiency precipitator. In addition a modern black liquor oxidation system will be installed to both this new unit and the two existing recovery boilers.

The new boiler and precipitator, scheduled for completion by early 1975, will greatly reduce the characteristic kraft mill smell and the fall-out of chemical ash from the Crofton operations. Although the major expenditures on air emissions are focused on the recovery units, other air contaminants will also be dealt with, Reynolds said.

Another part of the air improvement program already underway includes the installation of scrubbers on the wastewood burning power boilers to reduce the emission of carbon particles to the atmosphere. These scrubbers will operate in conjunction with existing cyclonic separators and the collected flyash will be settled in presently-installed settling ponds. The scrubber design is well advanced, and installation should be completed in mid-1973.

Scrubbers will also be installed on the chemical plant stack to eliminate release of chemical fumes from this source. Modifications will also be made to the existing lime kiln scrubbers to substantially eliminate the release of sulphur compounds.

In addition to the specific areas of odour and particulate control the overall program includes the ultimate collection and incineration of malodourous gases from all the minor sources of emission.

On water treatment, Reynolds reported that over the past several years considerable effort and expertise have been applied to the solution of effluent problems. Many in-plant control measures have been initiated to reduce the suspended solids in the flow to the main outfalls. These efforts have resulted in a marked reduction in fibre losses to the waters adjacent to the mill and this program will continue with the immediate installation of equipment designed to recycle fibre, he said.

A spill catchment system is also proposed to prevent accidental liquor spills from entering the mill sewers.

In the area of water effluent the overall abatement program submitted to the Pollution Control Branch provides for the installation of a clarifier or an equivalent treatment facility. Technology in the area of effluent treatment is advancing rapidly, according to Reynolds, and the precise form that a treatment plant may take has not been decided but will be determined later in the program after close consultation with the pollution regulatory agencies involved.

The pollution abatement program also incorporates a monitoring system to assess the effects of the mill's operations on the environment. The system is designed to indicate whether or not further modifications will be necessary to conform to acceptable standards, Reynolds said.

Most of what is now seen coming from the mill is steam from oxidation towers. Characteristic rotten-egg smell of mill comes from small stack near oxidation towers — which have been effective at oxidizing but do not absorb pollutants.

THE CORPORATION OF THE DISTRICT OF SAANICH
TENDERS
GRAVEL SUPPLY AND HIRED EQUIPMENT RENTAL
Sealed Tenders, clearly identified as to number will be received by the Purchasing Agent, Saanich Municipal Hall, 770 Vernon Avenue, Victoria, B.C. until 3:00 p.m. Wednesday, December 27th, 1972 for the following:
TENDER NO. 2/73 —
HIRED EQUIPMENT FOR 1973
TENDER NO. 3/73 —
SUPPLY AND DELIVERY OF GRAVEL FOR 1973.
Lowest of any Tender not necessarily accepted. Tender forms and specifications may be obtained from the office of the undersigned.
(Mrs.) E. Bowering,
Purchasing Agent

NOTICE TO CREDITORS AND OTHERS
IN THE MATTER OF THE ESTATE OF KEITH N. MURRAY, DECEASED, late of Hummelstown, Pennsylvania, U.S.A.
NOTICE IS HEREBY GIVEN that creditors and others having claims against the estate of the above-named deceased are hereby required to send them to the Administrator at 302 - 612 View Street, Victoria, British Columbia, before the 11th day of January, A.D. 1973, after which date the Administrator will distribute the estate amongst the parties entitled thereto, having regard only to the claims of which he then has notice.
IAN MAURICE HORNE,
Administrator,
By his Solicitors,
MESSRS. HORNE, COUPAR and MacMINN.

Form No. 1
LAND ACT
NOTICE OF INTENTION TO APPLY FOR A DISPOSITION OF CROWN LAND
In the Land Recording District of Malahat and situated at Mill Bay.
Take notice that Gordon Keith Aune of Mill Bay, B.C., occupation Millworker, intends to apply for a lease of the following described lands:
Unsurveyed foreshore in front of Lot B, Dist. Lot 18, Plan 12223.
Commencing at a post planted at the North-East corner of Lot B, Dist. Lot 18, Plan 12223, thence 200 feet North-East; thence 65 feet approx. South-East; thence 200 feet South-West; thence 65 feet approx. North-West to point of commencement, and containing 3/10 acres, more or less.
The purpose for which the disposition is required is Commercial Boatways.
GORDON KEITH AUNE
Dated Nov. 30, 1972.

Hotelmen Top YMCA

	P	W	L	F	A	Pts.
London Boxing	9	7	2	633	520	14
Hotel Douglas	10	7	3	664	603	14
YMCA	9	3	6	647	611	6
Rest. Serv.	8	1	7	405	615	2

Hotel Douglas moved back into a deadlock for first place in the Victoria Senior "B" Men's Basketball League with a victory Tuesday night. The hotelmen scored 18 consecutive points in the opening half to gain a 32-6 advantage by halftime and went on to a 68-50 triumph over YMCA at Cedar Hill Junior High School.

Bruce Vallor, who had six points in the first half, scored 14 more in the final half to lead the winners. Jim Cunningham also had a good second half, getting 11 points to finish with 13 to top YMCA.

Scorers:

HOTEL DOUGLAS (68) — Al Huddleston 6, Barry Turner 12, Don Horwood 4, Bruce Vallor 4, Bob Hucul 20, Dave Wirtanen 12, Ron Bowker 10.

YMCA (50) — Garry Andrews 6, Dave Crawley 3, Wayne Allen 9, Paul Drummond 2, Jim Cunningham 13, Al Yuen, Clyde Ogilvie, Gary Woodburn 7, Bill Spotswood 10.

B.C. Player Defeated

ADELAIDE, Australia (Reuter) — Bob Puddicombe of Vancouver was beaten 7-6, 6-4 by Australian John James in the first round of the South Australian tennis championships Tuesday.

Hoop Victory

London Boxing Club juniors downed Oak Bay Lions juveniles, 85-75, Tuesday night in a boys exhibition basketball game at Central Junior High School.

Alfred Hass had 16 points for the boxers and Greg Gardner had 25 for the losers.

Bolivian Plot Confines Army

LA PAZ, Bolivia (UPI) — Bolivian army troops have been confined to quarters for 48 hours, amid unconfirmed reports of a plot to oust the government of President Hugo Banzer, official sources said.

VALUE Check'd

CANADA GRADE "A" BEEF

PRIME RIB **ROAST** THE KING OF ROASTS lb. 1.19

CHUCK STEAKS FULL CUT lb. 79c

CROSS RIB **ROAST** VALUE Check'd lb. 99c

PORK BUTT STEAKS lb. 79c

LEAN **MEATY SHORT RIBS** for braising lb. 59c

BURN'S **COCKTAIL SAUSAGE** 12 oz. ea. 79c

SEVEN FARMS **SLICED SIDE BACON** lb. 99c

BURN'S **ALL-BEEF WIENERS** 1 lb. pkg. 79c

BURN'S **SUMMER or SALAMI STICKS** 2 lbs. ave. ea. 1.89

SARAN WRAP 12"x50' 35c

MALKIN'S No. 3 **FANCY PEAS** 5 14 oz. tins 1.00

MALKIN'S No. 3 tin **SAGE or POULTRY DRESSING** 23c

WILLARD'S 10 oz. **Maraschino Cherry Chocolates** 99c

WILLAR'S 2 lb. **ANNE HATHAWAY CHOCOLATES** 2.99

JOHNSON'S **MIXED NUTS** 24 oz. 1.49

MALKIN'S **ASPARAGUS TIPS** 12-oz. tin 59c

CHRISTIE'S 7 oz. **BITS & BITES** 47c

WESTON'S 25 oz. **NOEL MIX CANDY** 89c

MCLAREN'S **STUFFED OLIVES** Kent jar 12 oz. 59c

FRASER VALE **FROZEN PEAS** 2 lb. 59c

LIPTON **ONION SOUP MIX** pkg. 37c

WESTON'S 8 oz. **WHEATOS CRACKERS** 39c

MCLAREN'S **MEDIUM GHERKINS** Reg. jar 12 oz. 39c

MCLAREN'S **COCKTAIL ONIONS** Kent jar 12 oz. 59c

KRAFT **SQUEEZE-A-SNACK** 8 oz. 49c

DAIRYLAND **EGG NOG** Quart 65c

WESTON'S **PRETZELS** 2 7 oz. 69c

MIR **LIQUID DETERGENT** 2 24 oz. 79c

MCLAREN'S **Marachino CHERRIES** Kent Jar 12 oz. 59c

OLD DUTCH **POTATO CHIPS** Tri-Pak 49c

DAIRYLAND **LOG ROLL** Ice Cream 1.09

LANGIS LIQUID 25 oz. **COCKTAIL MIXES** 89c

YORK **FROZEN ORANGE JUICE** 4 6 oz. tins 1.00

SEA LORD 4 oz. **BROKEN SHRIMP** 59c

NALLEY'S **CHIP DIP** 2 8 oz. 89c

WESTON'S **FRUIT CAKE** 2 lbs. 1.49

LANGIS DRY 5½ oz. **COCKTAIL MIXES** 89c

NABOB **MINCE MEAT** 44-oz. jar 98c

LIBBY'S **FRUIT COCKTAIL** 2 10 oz. tins 59c

CHRISTMAS GIFT CERTIFICATES

The Ideal Christmas Gift. Available at Shop Easy Stores!

SHOP-EASY A CANADIAN COMPANY

Westfair Affiliate

MONEY SAVERS

MAXWELL HOUSE
INSTANT COFFEE
BONUS PACK JAR 12 oz. **1.89**

FROZO
STRAWBERRIES
FROZEN 20-oz. **69c**

OCEAN SPRAY
CRANBERRY
Sauce or Jelly
3 14-oz. Tins **69c**

LIBBYS
TOMATO JUICE
2 48-oz. Tins **79c**

MALKINS
PINEAPPLE
Sliced, Crushed, Tidbits
4 14-oz. Tins **1.00**

MALKINS
KERNEL CORN
4 12-oz. Tins **1.00**

McLARENS
POLSKI DILL PICKLES
32-oz. Jar **59c**

SNOWFLAKE
SHORTENING
2½-lb. Tub **89c**

HEINZ
SWEET MIXED **PICKLES**
48-oz. Jar **98c**

WHOLE NUTS
IN THE SHELL lb. **59c**

BETTER BUY
BATH TISSUE
6 Roll Pack **79c**

HUSKY
DOG FOOD
8 15-oz. Tins **1.00**

Fresh for Flavor at SHOP-EASY

OKANAGAN CANADA FANCY GRADE
RED DELICIOUS APPLES **6** lbs. **1.00**

CALIF. CANADA GRADE No. 1
CELERY Crisp, Crunchy Serve Stuffed with Cheese lb. **15c**

OCEAN SPRAY CANADA GRADE No. 1
CRANBERRIES Use One Freeze One **2** pkgs. **79c**

CALIF. CANADA GRADE No. 1
RADISHES, GREEN ONIONS 2 for 29c

WESTONS
STONED WHEAT THINS **3** 10-oz. Pkgs. **1.00**

MALKINS—LOOSE PACK
STUFFED OLIVES 12-oz. **69c**

BETTER BUY
PAPER TOWELS 2 Roll Pack **57c**

ANACIN TABLETS 100's **98c**

RESDAN SHAMPOO 6 oz. **1.19**

SUDDEN BEAUTY
HAIR SPRAY 16 oz. **99c**

LOCATIONS:
Shelbourne Plaza
Colwood Plaza
230 Cook St.
Sooke Village
2187 Oak Bay Ave.
Cadboro Bay Village

Prices Effective
WEDNESDAY DECEMBER 13 to SATURDAY DECEMBER 16

SHOP-EASY
A CANADIAN COMPANY

Westfair Affiliate

Skagit Change on Thin Legal Wire?

VANCOUVER (CP) — Law professor Charles Bourne of the University of British Columbia says the only valid legal challenge to the Skagit valley flooding agreement is that it would interfere with the delicate balance of control of international boundary waters.

In an interview Tuesday, Bourne, legal adviser to the federal government on the Columbia River Power scheme, said "The only way we can get out legally is by challenging the validity of the order made for the deal in 1942 by the International Joint Commission."

He said that order said, in substance, flooding of the Skagit valley could proceed, provided Seattle City Light made adequate compensation.

"We could attack the order on the grounds this is an invalid delegation of authority," said the law professor.

Bourne said it's a good technical argument, but would damage the International Joint Commission. He added that the best thing that could happen would be for the U.S. federal power commission to refuse Seattle's application to raise the level of the Ross Dam on the Skagit River.

He said that legally B.C. has already agreed to the flooding of more than 5,000 acres of the valley and the only issue remaining is the matter of compensation.

RCMP Sign Imminent

OTTAWA (CP) — The RCMP is still considering a number of designs for a new insignia for the force, Commissioner W. L. Higgitt said Tuesday.

Higgitt said no target date had been set for introduction of the insignia, but he hoped a choice would be made soon.

Carriers Defended

OTTAWA (CP) — Hardpressed newspaper carriers should be paid more for their work, Ottawa Newspaper Guild representatives said Sunday.

Union members passed a resolution saying that when newspapers are late, boys must work after dark, struggling with large papers and suffering the complaints of disgruntled customers, all for a "miserly sum."

Four Eye Mayoralty

VANCOUVER (CP) — Voters go to the polls for the third time in less than four months today after a civic election campaign that failed to generate much interest.

Four candidates are seeking to take over from Tom Campbell, stepping down after six tumultuous years as mayor.

Another 121 candidates are seeking 10 aldermanic, nine school board and seven park board seats. Four political or quasi-political organizations have entered candidates.

The front-runner for mayor is Art Phillips, 42, a lawyer whose slick advertising campaign featured television commercials and personal appearances at everything from tennis matches to bicycle rides.

Phillips is the nominee of The Electors Action Movement (TEAM), one of the organizations seeking to wrest control of city hall from the Non Partisan Association (NPA).

The New Democratic Party, hoping to end 35 years of frustration in civic politics, has nominated social worker Brian Campbell, 29, while the Committee Of Progressive Electors (COPE) has Angie Dennis, 29, an Indian school teacher, in the running.

Campbell, the latest in a long succession of NPA mayors, made pronouncements that won him national attention, including a threat to involve the War Measures Act against "dope pushers and other criminals" in Vancouver.

Good Fortune Comes To Those Who Use the Classified Ads in Victoria's Daily Newspapers!

Classified Ads are the easy way to collect the extra cash that lets you buy the little "extras" you have a yen for.

It's so easy to do. Make a list of worthwhile things you no longer use and sell them quickly with a Classified Ad. Right now people are looking for outgrown children's furniture, appliances, furniture, winter sporting equipment, tools, hobby items and much more. When you finish your list, just call a friendly Ad-Visor at the number below.

Place your money-making Classified Ad today and watch the fortune cookie crumble in your favor!

A PHONE CALL TO

386-2121

WILL BRING YOU IMMEDIATE RESULTS, SUCH AS THE FOLLOWING ADS BROUGHT:

ALCO COPPER HOT WATER tank, $60. 30" R.C.A. window stove, $45. One 15-volume Childs Craft Book, $25. World Book Self Teacher, $25. 2-Gallon water cooler, $3. Tent heater, $5. Tri-lamp, $5. 2 Aurora H.O. race car sets, $20 and $15. A.G.S. electric guitar, $20. Boy's ice skates, $5 a pair. Large Spirocraft, $2.50. G. I. Joes and equipment. '66 Chevelle traction bar and brake linings. Phone 000-0000.

3-SKIN RUSSIAN SQUIRREL neckpiece, $45. Green coat, mink collar, $55. Wool navy blue coat, $40. Jacket dresses, gold shade, one in shrimp color, two for $35. Genuine Indian sweater, $9. Clothing, as new, all size 18. 50-Piece setting of "First Love" by Rogers, in walnut chest, $75. Assorted table linens and china. Phone 000-0000.

VICTORIA'S DAILY NEWSPAPERS

WEDNESDAY 7 P.M. SPECIALS

On Sale One-Hour Only or While Quantities Last. No Phone, Mail or C.O.D. Orders, Please

WOMEN'S ASSORTED SPORTSWEAR — You'll find pants, tops and shorts in assorted fabrics and colours. Broken sizes S.M.L. Limit — One per customer. **Special, each 1.99**
Women's Sportswear, Victoria, Second

½ PRICE FABRIC REMNANTS — Large assortment of wools, polyesters, acrylics, nylon terry in various lengths. Wide range of colours and patterns. Limit — 2 bundles per family. **Special, each 49¢ to $5**
Fabrics, Victoria, Second

WOMEN'S ASSORTED UNDERFASHIONS AND SLEEPWEAR — Broken sizes and styles in bras, sleepwear and underfashions. Limit — Two per customer. **Special, each 19¢**
Underfashions and Sleepwear, Victoria, Second

TAM AND SCARF SETS — It's cold outside — so keep cosy with a warm tam and scarf. Buy some for gifts. Wool and orlon knits in assorted styles and colours.. **Special, set 99¢**
Fashion Accessories, Victoria, Main

COSTUME JEWELLERY — Assorted styles from our regular stock. **Special, each 10¢**
Jewellery, Victoria, Main

KITCHEN GADGETS — Assorted useful household items including knife sharpener, salad spoons. Limit — One per customer. **Special, each 9¢**
Housewares, Victoria, Third

GIRLS' PANTY HOSE — Choose from navy, brown, wine, or beige — the fashion colours young girls love to wear. Will fit 60 to 100 lbs. **Special, pair 29¢**
Girls' Wear, Victoria, Third

U.P.C. VIGILANTE AIRPLANE MODEL — A terrific idea for a stocking stuffer. 1/100th scale model. Limit One per customer. **Special, each 8¢**
Toys, Victoria, Third

MEN'S APACHE SCARVES — In assorted patterns for casual wear. **Special, each 23¢**
Men's Furnishings, Victoria, Main

TEEN BOYS' DOUBLE KNIT PANTS — Flair bottoms, button front. Easy-care polyester double knits. Camel or wine. Broken sizes. **Special, pair 5.99**
Vibrations, Victoria, Main

PAPER NAPKINS — Get your Christmas napkins now for those dinner parties and luncheons. 20 napkins per package. Limit — One per customer. **Special, package 9¢**
Stationery, Victoria, Main

MOD LAMPS — Great for young look rooms. Trumpet style pedestal base with cone shaped shade. Plastic in assorted colours. **Special, each 1.99**
Lamps, Victoria, Fourth

BOLT ENDS OF DRAPERY FABRIC — Excellent value for many household uses. A good choice of colours and textures. **Special, yard 99¢**
Draperies, Victoria, Fourth

MEN'S SOCKS—assorted colours in stretch sizes 10-12. 50 prs. only—limit one pair per customer. **Special, pair 16¢**
Baymart, Men's Wear, Victoria, Downstairs

PRESTONE DE-ICER — In spray can with rugged scraper top. Just what you need for wintery days. Limit — One per customer. **Special, each 68¢**
Hardware, Victoria, Downstairs

FISHING LINE — ¼ lb. giant spool of limp perlon — 20, 25, 30 lb. test. Limit — One per adult customer. **Special, each 9¢**
Sporting Goods, Victoria, Downstairs

BARGAIN BAZAAR SPECIAL ON PILLOW CASES — Assorted pillow cases in packages of two. Limit — One package per customer. **Special, each 49¢**
Bargain Bazaar, Victoria, 2nd Level Parkade

Hudson's Bay Company

Heinzpickles.

Will you love our Sweet Mixed Pickles as you love our dills?

Sure you love our dills. Everyone loves those, big, juicy, steak-house-style Heinz Kosher Style Dills. That's why we're so sure you'll love the Heinzpickle CRUNCH in all our Heinz pickles.
To prove it, here's a coupon.
Next time you buy our 32 oz. Kosher Style Dill Pickles, this coupon will save you 15¢ on a 15 oz. jar of our Sweet Mixed Pickles.
Will you love them as much as you love our dills?

VB6905-A

Heinzpickles special offer.
Save 15¢ on a 15oz. jar of Heinz Sweet Mixed Pickles when you buy a 32oz. jar of Heinz Kosher Style Dill Pickles.
15¢

Government

New D Pledg

TORONTO (UPI) — Ontario's Conservative government, under criticism for $50,000 election gift from real estate company, promised new laws Tuesday t

'Follou Industr

QUEBEC (CP) — Victo Goldbloom, Quebec environment minister, said Monda he has given 175 Montrea area industries one month t conform to government regu lations for disposal of chem cal waste.

Only five or six establish ments now adhere to regula tions and the attitude of th majority of industries "is e tremely discouraging," Goldl loom said at a news confe ence.

Waste disposal regulatio require companies to oxidiz any chemical wastes unde high temperatures in specia ly constructed incinerators.

Goldbloom said if industrie do not show more co-oper tion he would not hesitate t

It's Value.

Give groom

BRAUN HAIR S and directional no results. Great for wiry hair. 380 wa

Also available is the for soft drying conven

BRAUN MINI-DRYE easy to use, weighs compact design stores tote bag or luggage drying power, dual vo travellers. Women's men's in black.

Each,

All ite

Come and see

Government Under Fire

New Disclosure Law Pledged in Ontario

TORONTO (UPI) — Ontario's Conservative government, under criticism for a $50,000 election gift from a real estate company, promised new laws Tuesday to force disclosure of all contributions to political parties by public and private corporations.

Premier William Davis told the legislature, however, that he wants private donations to parties to remain confidential —provided such contributions are "nominal."

Davis said a government commission headed by former federal Conservative party president Dalton Camp would look into the question of campaign expenses and political contributions. He said disclosure legislation would be introduced before the next election, expected in 1975.

Davis' announcement came on the heels of a controversy involving a $50,000 contribution by Fidinam (Ontario) Ltd. to the provincial Conservatives.

It was revealed that the gift was made after Fidinam received a $15 million contract to build new headquarters for the Workmen's Compensation Board, a government agency.

The Conservatives were criticized heavily in the legislature over the Fidinam gift. There were repeated demands that the government appoint a royal commission to investigate the donation.

Davis himself said he had no knowledge of it. He denied the government announcement Tuesday resulted from the Fidinam affair.

'Follow Rules' Industry Told

QUEBEC (CP) — Victor Goldbloom, Quebec environment minister, said Monday he has given 175 Montreal area industries one month to conform to government regulations for disposal of chemical waste.

Only five or six establishments now adhere to regulations and the attitude of the majority of industries "is estremely discouraging," Goldbloom said at a news conference.

Waste disposal regulations require companies to oxidize any chemical wastes under high temperatures in specially constructed incinerators.

Goldbloom said if industries do not show more co-operation he would not hesitate to use legislation, now being studied by the committee on municipal affairs, if and when it is adopted in the national assembly. The new legislation would provide for fines of up to $10,000.

Union Fines Spark Strike

LONDON (AP) — Engineering workers in London and Manchester called one-day strikes Tuesday to protest fines imposed on their union for contempt of the National Industrial Relations Court.

It's at the Bay

Value.

Give quality electrical grooming aids by Braun

BRAUN HAIR STYLING DRYER features pistol grip convenience and directional nozzle for fast drying and styling with professional results. Great for all members of the family . . . helps train children's wiry hair. 380 watts of drying power for fast drying. **Each,** only **19.98**

Also available is the HLD61 model . . . as above illustrated, with bonnet and stand for soft drying convenience. **Each, only 23.98**

BRAUN MINI-DRYER is light and easy to use, weighs only 12 ozs., compact design stores easily in your tote bag or luggage. 360 watts of drying power, dual voltage for world travellers. Women's model in white, men's in black. **Each,** only **29.98**

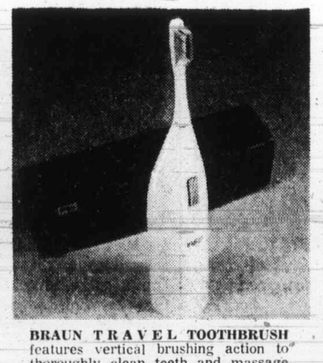

BRAUN TRAVEL TOOTHBRUSH features vertical brushing action to thoroughly clean teeth and massage gums. 1.5-volt batteries produce 50 strokes per second. Complete with travelling case and 3 colour-coded brushes. **Each,** only **10.98**

All items are covered by Braun's 5 year warranty.

Come and see these Braun products demonstrated in The Bay Personal Electricals, Victoria, Main

Hudson's Bay Company

LONG ON FASHION LOW IN PRICE

Long looks for the holiday season ahead. Fashions for party wear, dining, dancing and entertaining. In fabrics including polyester, polyester and velveteen, Arnel jersey and lurex. Only three styles from this collection are shown here. Solids and prints. Black, lilac, navy, red, blue and pastels. Junior sizes 7 to 15, missy sizes 10 to 18 and half sizes 14½ to 22½. Styles shown:

ONLY 25.93

Others in the group from 19.93

Baymart Fashions, Downtown (Downstairs), Lougheed, Richmond, Surrey, Victoria

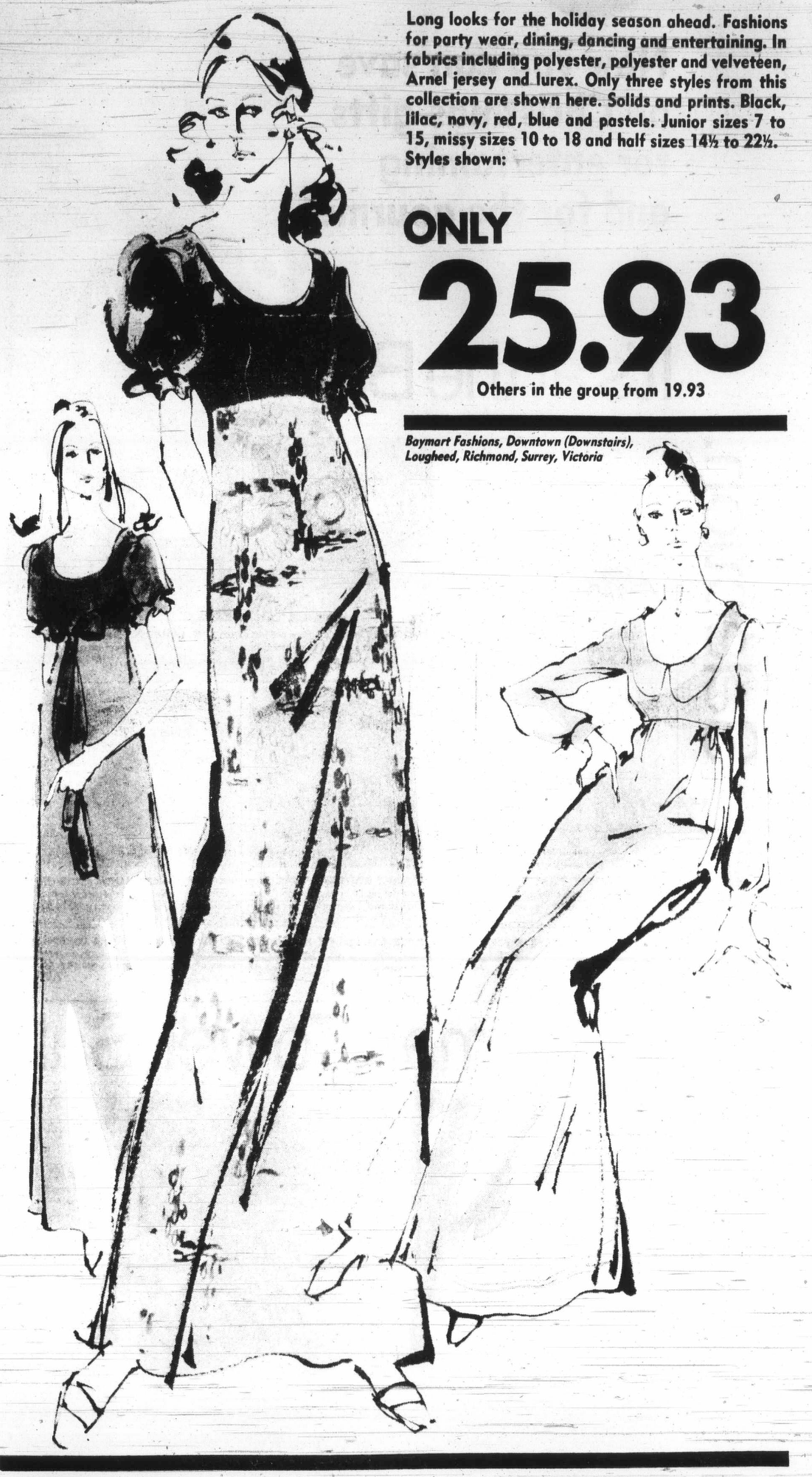

Baymart budget store

Hudson's Bay Company

Merry Christmas Downtown

OPEN 'TIL 9:30 P.M.

DIAL 385-1311. GULF ISLANDS AND ISLAND CENTRES OUTSIDE GREATER VICTORIA CALL TOLL FREE ZENITH 6040. FREE CUSTOMER PARKING.

Now you can save on Christmas gifts for entertaining and for the gourmet

M70 **LAZY SUSAN FONDUE/TEMPURA SET.** Perfect for the hostess. With enamel-finished steel pot in orange, yellow or green. Separate cheeseboard. Complete with methyl hydrate burner, tempura tongs, chopsticks, recipe book. **19.99**

Housewares, Downtown (Fourth floor), Lougheed, Richmond, Surrey, Victoria

It's at the Bay

Selection.

M71 **STAINLESS STEEL FONDUE SET.** With tray, 8 colour tipped forks, chrome-plated methyl hydrate burner. **16.99**

M72 **KING SIZE TV TRAY SET.** Floral and fruit pattern or mountain scene. Metal construction. One table makes stand on wheels for other three. **7.99**

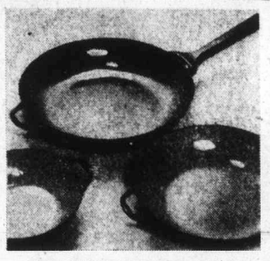

M73 **3-PCE. SKILLET SET.** Steel with baked-on porcelain-enamel. Yellow, green and orange. Detachable handle fits all. 6", 8", 10" sizes. **6.99**

M74 **3-PCE. MIXING BOWL SET.** Graduated sizes in enamel finish. 1 each: orange, green, royal. Nickel chrome rims. **8.99**

M75 **4-PCE. CORNING SET.** 1 each 32 oz., 48 oz., and 56 oz. casseroles all with pyrex lids. White with blue cornflower design. **12.99**

M76 **7-PCE. KITCHEN TOOL SET.** 1 each: potato masher, spoon, cookie spatula, large spatula, soup ladle, fork. Wood handles, steel shafts. **8.99**

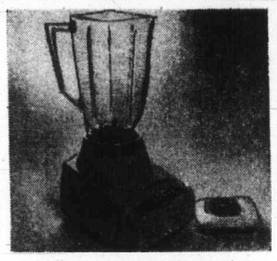

M77 **BAYCREST 8-BUTTON BLENDER.** 5-cup plastic blender jug, 1 oz. measure in cap. Avocado or harvest gold. 1 year replacement guarantee. **29.99**

M85 **PHILIPS 3-SPEED HANDMIXER.** Beater ejector, detachable cord, deluxe open style handle. Can be wall mounted. Harvest gold. **18.99**

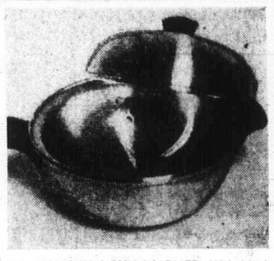

M79 **ALUMINUM BUN WARMER.** With black bakelite heat-resistant knob and handle. **3.99**

M80 **WHITE PORCELAIN SOUP TUREEN.** Round style with matching platter and soup ladle. **12.99**

M81 **POTTERY CHEESE FONDUE POT.** 2 qt. size with all-in-one moulded handle. Olive green with off-white. **3.99**

M82 **POTTERY CHOCOLATE FONDUE SET.** Brown and white 'drip' finish. Set includes pot, base and candle. **3.49**

M83 **CARVING CHEESE BOARD COMBINATION.** Matobwood with dark, oil stain lacquered finish. 6" removable spike ring and steel tile. 17¾"x12¼"x¾". **7.99**

M84 **ALUMINUM PARTY PERCOLATOR.** Baked-on polymide finish in harvest gold and avocado. 36 cup size. 1 year warranty. **18.99**

M78 **PHILIPS ELECTRIC SWITCHBLADE KNIFE.** All-in-one moulded handle. Gold or avocado. With storage case. 1 year guarantee. **22.99**

Christmas Towel Sale

SHOP EARLY FOR THE BEST SELECTION

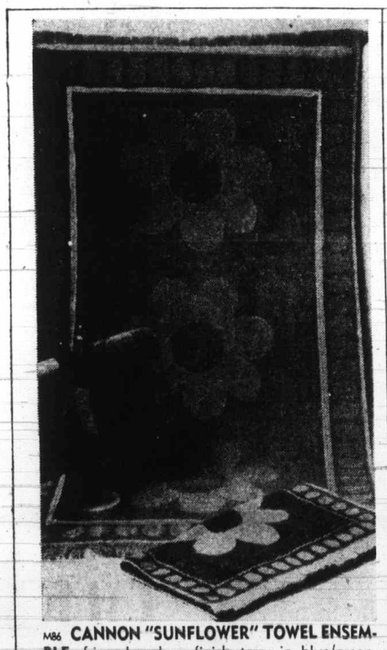

M86 **CANNON "SUNFLOWER" TOWEL ENSEMBLE,** fringed, velour finish terry in blue/green, gold/green, orange/yellow, plum. **Each,** Bath **4.49** Hand **2.99** Face **1.19**
Man size bath sheet, all colours except plum **8.99**

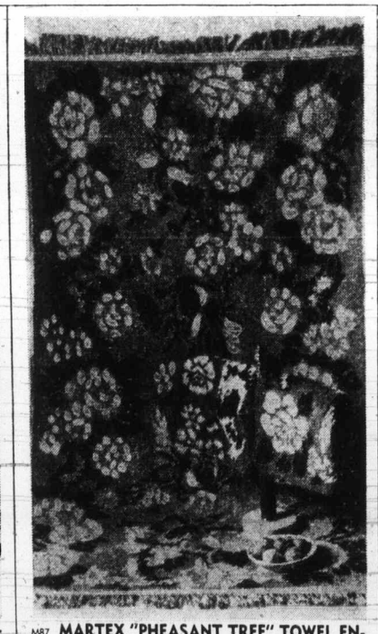

M87 **MARTEX "PHEASANT TREE" TOWEL ENSEMBLE.** Really thick jacquard weave terry in basic shades of blue, orange, plum. Luxuriously fringed.
Bath, **4.49** Hand **2.99** Face **1.19**

M88 **MARTEX "ATLANTIS" PRINT TOWEL ENSEMBLE.** Modern print in splashes of colour. Sheared terry with dobby hem. Blue, green, pink.
Bath **2.99** Hand **1.99** Face **.89**

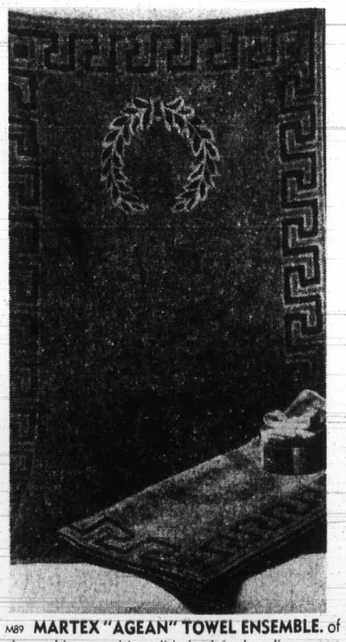

M89 **MARTEX "AGEAN" TOWEL ENSEMBLE.** of sheared jacquard in solid shades of vedian green lipstick red, gold colours. Classic design with Greek key border, wreath centre.
Bath **6.99** Hand **3.99** Face **1.49**

Staples, Downtown (5th floor), Lougheed, Richmond, Surrey, Victoria

Hudson's Bay Company

Have a Merry Christmas Downtown

OPEN 9:30 A.M. 'TIL 9:30 P.M.

DIAL 385-1311. GULF ISLANDS AND ISLAND CENTRES OUTSIDE GREATER VICTORIA CALL TOLL FREE ZENITH 6040.
FREE CUSTOMER PARKING.

Island Edition
Duncan Bureau
Ph. 746-6181
262 Station Street
Hamilton Electric Building

No. 2–115th YEAR

Hartwell helped fro

Mystery

COPENHAGEN (AP) — fence ministry said Tuesday submarine is believed to be inside west Greenland's fiord the long polar night.

The report, coming on th

'Pentagon' Jury Riled. Dismissed

LOS ANGELES (AP) The Pentagon Papers tria jury was sent home Tuesda and several jurors expresse disgust that they waited fou months in vain to judge th case.

As the judge was dismissin them, puror William Abata, rubber company maintenanc man, stood and, in a tren bling voice, asked to spea about his fellow jurors. "The feel in the four months the freedom of speech, their free dom to read and see the new have been taken away fro them," he said.

U.S. District Judge Ma Byrne decided to dismiss th jury after lengthy legal a guments in the trial of Dani Ellsberg and Anthony Russ out of concern that the juro had formed opinions about th case.

65 Jam

POMPANO BEACH, Fl (CP) — Sixty-five Haitian re ugees, 12 of whom said th bribed their way out of ja arrived early Tuesda "packed like sardine aboard a 56-foot sailboat.

Police said the party inclu

'Simp Harc

Christmas has never be an easy time for Paul a Mary and their three ch dren.

But somehow in the lit prairie town where they liv until this Christmas, it nev seemed to matter so much.

It seemed that nobody h much money there, so th family wasn't any differe And it made Christmas quieter holiday.

A tree cut from the nei bor's woodlot, one of the fa ly's own roosters stuffed a cooked for dinner, and a f little toys and candies for children were all anyone h or expected.

But in the city, it does seem to be nearly so simp All the children's friends school are talking about big expensive toys Santa bring them and the enorm

Island Edition
Duncan Bureau
Ph. 746-6181
262 Station Street
Hamilton Electric Building

The Daily Colonist.

Vancouver Island's Leading Newspaper Since 1858

Cloudy, Snow Flurries
★ ★ ★
Weather Details On Page 2

No. 2–115th YEAR — VICTORIA, BRITISH COLUMBIA, WEDNESDAY, DECEMBER 13, 1972 ★★★ *** — 10 CENTS DAILY 20 CENTS SUNDAY

—CP

Hartwell helped from plane in Edmonton

'Girl Friend' at Side, Wife on Way

Pilot Not Qualified For Flying 'Blind'

● 'Defensive flying needed' in North. Page 27

EDMONTON (CP) — Martin Hartwell, the pilot who came in from the cold after 32 days in the Canadian Arctic following an airplane crash was not qualified to fly by instruments.

Three persons died in the crash — a nurse, an Eskimo woman in premature labor and an Eskimo boy — which occurred in bad flying conditions.

Richard Beattie, an inspector with the ministry of transport's air regulations section in Edmonton, said a pilot without an instrument rating normally is restricted to flying only when in visual contact with the ground — land or water. He is not authorized to fly on instruments alone.

Hartwell, 46, also known as Leopold Herrman of Cologne, West Germany, was flown to Edmonton Monday night for special treatment to a broken left ankle at Misericordia Hospital.

Hartwell's wife, Emmy Herrman, said in Cologne Tuesday she had "given up hope" for her husband's survival.

She told the Edmonton Journal in a telephone interview that she planned to rejoin her husband in Canada this spring and a son, Peer, 21, was to join them in the fall.

Continued on Page 2

—Colonist photo by Ian McKain

Fuel-can fragment blasted out of boxcar hatch

Roll in Snow Saves Rail Worker's Life

One CP Rail employee saved the life of another Tuesday afternoon in a boxcar fire in Victoria and the victim of the fire remained in fair condition late at night in Victoria General Hospital.

Gary George Emmerson, 25, of 506 Gorge East, suffered severe burns to the face, hands and legs in the incident and fellow workman Martin Nixdorf of Port Alberni was being hailed as a hero.

Victoria police and firemen told this story:

Emmerson was using isopropyl alcohol in a charcoal burner in a closed-off compartment of a heated CP Rail boxcar in the company's loading yard at Discovery and Government at about 2 p.m. The alcohol makes the charcoal burn more evenly.

He spilled some of the material on the heater and an explosion resulted. At that instant, Nixdorf had almost finished climbing a ladder leading to a hatch in the boxcar roof and was part way out the hatch, his face turned away from the opening.

Nixdorf was only slightly singed as flame shot past him. Emmerson was able to climb up the ladder and out the hatch, with Nixdorf's help, and was about to jump off the roof to the snow-covered ground below when Nixdorf stopped him.

Instead, to combat flames in much of Emmerson's clothing, Nixdorf rolled his workmat in the snow atop the boxcar. He kept Emmerson there until a fire department aerial truck lifted him off via blanket stretcher.

The can containing the isopropyl alcohol was torn into at least two pieces by the blast. One was found in the compartment while the other shot out the hatch and ended up in snow about 200 feet away. Damage to the boxcar was described by firemen as minor.

Firemen also said damage was estimated at between $20,000 and $25,000 in a Monday night fire which wrecked about half of the top floor of the five-storey Beverley Hotel, 724 Yates.

The fire started in the room of Gary Korble, 18, while he was out. No one was hurt and about 50 other hotel guests were evacuated, moving for the night to the Yates Hotel, 712 Yates. Most returned to their rooms Tuesday.

Mystery Sub Off Greenland

COPENHAGEN (AP) — The Danish defence ministry said Tuesday an unidentified submarine is believed to be operating deep inside west Greenland's fiords under cover of the long polar night.

The report, coming on the heels of a protracted, fruitless hunt last month for an unidentified foreign submarine in a Norwegian fiord, was based on observations by Greenland fishermen in the Disko Bay area Dec. 7-9. The bay is on the west coast.

There was no indication that any major hunt for the submarine was under way.

'That Is History'

Astronauts Find Vent On Moon

HOUSTON (UPI) — Apollo 17's explorers, roaming through perhaps some of the oldest and youngest lunar debris seen by man, made space history Tuesday night by discovering a possible vent for one of the moon's dying volcanic gasps. Scientists called it "one of the most important finds since Apollo 11."

Astronauts Eugene Cernan and Jack Schmitt, his civilian geologist sidekick, were halfway back to their landing craft in the Taurus-Littrow Valley after searching a lunar mountain landslide when they spotted orange-tinted soil and began shouting excitedly.

"Oh, hey!" shouted Cernan. "Oh, hey! There's orange soil! It's all over!"

"I've got to dig a trench!" exlaimed Schmitt.

"He's not going out of his wits," Cernan told scientists at the Manned Spacecraft Centre in Houston. "It really is orange."

"That is history," he added.

What they had found near the crater Shorty near the end of their seven-hour excursion appeared to be a volcanic vent which could contain traces of gases from deep within the moon and provide major answers to secrets of lunar chemistry.

"It told me we've found volcanic or fumarolic activity, and perhaps water vapors within the moon," said Dr. Farouk el-Baz, a scientist for Bell Laboratories.

"That's no small potato. It's a big item. We may get stuff we're looking for and want on this mission."

Said Dr. Robin Brett, the space centre geochemist: "What we have been witnessing is one of the most important finds since Apollo 11," the pioneer manned landing mission of July, 1969.

Cernan and Schmitt peaded for more time to spend at the site of their discovery, a little more than three miles back from South Massif, the 7,790-foot mountain where they had spent an hour and 13 minutes searching for ancient lunar material.

But Mission Control ordered them to head back for Challenger, their landing craft, after only half-an-hour at the crater.

Driving away in the lunar

Continued on Page 2

'Pentagon' Jury Riled, Dismissed

LOS ANGELES (AP) — The Pentagon Papers trial jury was sent home Tuesday and several jurors expressed disgust that they waited four months in vain to judge the case.

As the judge was dismissing them, puror William Abata, a rubber company maintenance man, stood and, in a trembling voice, asked to speak about his fellow jurors. "They feel in the four months their freedom of speech, their freedom to read and see the news have been taken away from them," he said.

U.S. District Judge Matt Byrne decided to dismiss the jury after lengthy legal arguments in the trial of Daniel Ellsberg and Anthony Russo out of concern that the jurors had formed opinions about the case.

Honest---It's Abe

Bronze statue of Abraham Lincoln stands glazed over with ice in front of state capitol in Springfield, Ill. Freezing rain played havoc with traffic and services in area.

65 Jam Ship to Freedom

POMPANO BEACH, Fla. (CP) — Sixty-five Haitian refugees, 12 of whom said they bribed their way out of jail, arrived early Tuesday, "packed like sardines" aboard a 56-foot sailboat.

Police said the party included several elderly women who were ill after the 20-day trip from Haiti and a 22-year-old woman who is five months pregnant.

Yvon Bruno, who said he was the leader of the group which left Haiti Nov. 23, said his father bribed the captain of the guard at a jail in Port au Prince, the Haitian capital. The guard freed Bruno and 11 others who Bruno said were "political prisoners."

Police spotted the group ar-

Continued on Page 2

Computer Data Thief Fined $5,000

Dial-a-Secret Bill High

OAKLAND, Calif. (AP) — A computer whiz who admitted stealing data from a competitor's computer was fined $5,000 and put on three years probation Monday.

Hugh Jeffrey Ward, 30, of Palo Alto, an employee of University of Computing Co., had been charged with using a special identification code by telephone to steal trade secrets worth $15,000 from the computer of a competing firm, Information Systems Design Inc. of Oakland.

"I feel that your company is just as culpable as you, and for that reason, and because you have now been branded a thief throughout your industry, I'm not going to impose a jail sentence," said Superior Court Judge Harold B. Hove who handed down the punishment.

Hove also noted that a Santa Clara County jury had ordered Ward's firm to pay $300,000 damages.

ISD officials said their suspicions were aroused when the computer began spewing out data cards for no apparent reason and one customer reported getting 515 unordered punch cards.

'Simple' Christmas Harder in the City

● Gift list on Page 2

The "500" Fund

Christmas has never been an easy time for Paul and Mary and their three children.

But somehow in the little prairie town where they lived until this Christmas, it never seemed to matter so much.

It seemed that nobody had much money there, so their family wasn't any different. And it made Christmas a quieter holiday.

A tree cut from the neighbor's woodlot, one of the family's own roosters stuffed and cooked for dinner, and a few little toys and candies for the children were all anyone had or expected.

But in the city, it doesn't seem to be nearly so simple. All the children's friends at school are talking about the big expensive toys Santa will bring them and the enormous Christmas dinners they'll have.

The big store windows, the brightly decorated city streets, the television programs all seem to be crying out that Christmas should be something very different from the small-town holiday they've known.

Mary doesn't know how she will explain to the children that they'll be very lucky if they have as many Christmas surprises as they did in the country.

The family had almost no money when they moved to the city, and Paul has only been able to find casual short-term jobs since. It's been enough to keep the family going, but certainly not to have anything left over for Christmas treats.

A donation to the Colonist 500 fund, however, can enable this family to make its first Christmas in the city a memorable one with a tree, a turkey and presents for the children.

Donations to the fund may be left at or mailed to the Colonist at 2621 Douglas or left at a number of downtown locations. The 500 Fund has no door-to-door canvassers working on its behalf.

INSIDE

Christmas Truce Hopes Squelched —Page 17

Socreds Propose Own Money Plan —Page 27

Ontario Pledges Disclosure Law —Page 45

	Page
Bridge	36
Classified	34-40
Comics	30
Crossword	37
Entertainment	29
Family	24-26
Finance	8-9
Garden Notes	30
Names in the News	28
Provincial Court	16
Sport	11-13, 15
Television	35

'Global Strike' Threatened

LONDON (AP) — Union delegates from 15 countries, including two communist nations, said Tuesday they are prepared to tie up the giant Dunlop-Pirelli Rubber Co. in the world's first global strike.

Delegates came from Canada and 14 European countries — Austria, Belgium, France, West Germany, Britain, Italy, Ireland, The Netherlands, Norway, Romania, Spain, Sweden, Switzerland and Yugoslavia.

The announcement came during a meeting of union leaders to discuss joint action on a world scale against two other multi-national companies, the French Michelin Tire Co. and the Royal Dutch Shell Oil Co.

The delegates have been meeting in London since Sunday under the auspices of the International Federation of Chemical and General Workers Unions. The federation has been active for several years in promoting international action by unions to meet the threat they see from the growing number of multinational corporations.

The delegates said in a statement that industrial action against Dunlop-Pirelli, including a strike or a ban on overtime and plant-by-plant demonstrations by employees, will be ordered if the company refuses to discuss measures to safeguard the interests of its workers.

The firm has so far refused to meet delegates representing its personnel on a world scale.

There have been international strikes in the past where workers in one country have supported employees of the same firm in another, but Tuesday's announcement was the first hint of a global tie-up.

In New Glasgow, N.S., a Michelin official said he did not expect the talk of multinational strikes to have any effect on the Michelin Tire Corp. plants at nearby Granton and at Bridgewater, N.S.

The official said that, as far as he knows, the international union has not had any activities in the Nova Scotia plants.

"Our employees have seen fit not to organize," he said.

He said the Nova Scotia plants operate independently of the other Michelin plants around the world.

Mrs. Hastings, Miss Baird, Miss Wheaton, Miss Hanchar, Parent

Qualicum Beach Needs 'Movies, Bypass, Paint'

By JOHN LANGTON
Colonist Correspondent

QUALICUM BEACH—The Qualicum Beach Residents' Association has awarded prizes in the essay contest it organized. Topic for the competition was What I would do to improve Qualicum Beach.

The contest was originated by Mrs. Eric Hastings, a member of the association.

The three prizes were won by Miss Nina Wheaton, Miss Kim Hanchar and Miss Dianne Baird.

Miss Baird gave reasons for reopening the village movie house which has been closed for many years. She sees a need for cement tennis courts and a baseball park open to the public. She would also like to see a snack bar on the beach.

Miss Hanchar is concerned about the community's ecology and economy. She would like to see well organized recreational facilities for all age groups from the youth to the elderly. She said the village needs beautification and a bypass should be built to keep through traffic away from the beach area.

Miss Wheaton said that the village is drab and the buildings need painting. In the business area, the stores are all squeezed together and the are no trees. She believes Qualicum Beach should have lazy tree shaded avenues adorned with flowers. Miss Wheaton sees a need for a good cafe for tourists in the downtown area. She mentioned atrocious shabby looking cabins for tourists on the beach. She also indicated the need for a truck bypass.

Presentations of cash awards were made to the winners by Mrs. Hastings with association president Anton Parent in attendance.

Tree Manicure for Oak Bay?

Oak Bay's B committee got through its 15-item agenda in jig time Monday evening, making three decisions and tabling the rest of the items during a 30-minute meeting.

Most of the discussion during the meeting centred around one of the tabled items — a request from Charles A. Cowie Tree Service Ltd. to look after Oak Bay trees.

Company president Ron Smith attended the meeting and said he had noted that the municipality apparently has a number of tree problems.

He suggested that Oak Bay could enter into an arrangement with B.C. Hydro and B.C. Telephone such as that in operation in Victoria, where the municipality does the tree pruning necessary to keep overhead wires clear and then bills the utility for costs.

He also suggested that his company undertake a program of care for boulevard trees in general, making them safer, shaping them correctly, and if necessary removing them.

In other business the committee decided to recommend to council:

- A $15,000 start on water main replacement on Hazel Street.
- A $2,800 drainage pipe for property on Dunlevy Street.
- A "road ends" sign at the top of the hill on the east end of Denison Road.

Trustees Plan Push Up In Basic Gymnastics

Basic gymnastics may soon be introduced for many Greater Victoria elementary school students, especially in the primary grades.

The Greater Victoria school board's curriculum committee Monday night agreed to adopt a brief presented by a group of parents on the subject of physical education in district schools and to begin soon to work out implementation of some of the report's recommendations.

The report presented by Mrs. M. Mack, 1437 Clifford, urged "a well-developed program of educational or traditional gymnastics containing all the ingredients necessary and desirable in a physical education program . . . we feel that such a program in every school, coupled with the existing team sports could provide our children with a high calibre of physical education."

But D. G. Henderson, Hillcrest elementary principal, who is working on a physical education study for the district warned that finding trained people to conduct such programs could be a problem.

The report defined basic gymnastics as "a series of exercises on formats and equipment to develop strength, balance, flexibility, co-ordination, endurance, concentration and body awareness."

It was suggested that a team of specialists in gymnastics be hired as resource people to "set up and supervise the management of such programs."

Trustees agreed this was a good idea, but warned that the cost must not be too great so that the program will not be chopped when budget cuts become necessary.

Henderson, however, said that he was finding in his study that it was going to come down to a question of financial priorities. A good physical education program for the whole district "looks like money," he said.

All trustees praised the brief which was signed by more than 50 parents. It listed seven reasons why the parents felt the current program in most schools was not enough.

These included a minimizing of the importance of physical education, emphasis on competitive team sports and outdoor activity, and differences in the amount and quality of equipment available in various schools.

VICTORIA GLASS
MIRRORS
All Kinds
360 BAY
388-4811 — 388-4141

toy of the day value

Jumbo Jets
Sale, each 6.66
Ride-em jet of sturdy plastic for ages 2 to 4 years. Educational take-apart and put-together components.
Limited Quantity
Personal Shopping Only
Toys, Lower Main Floor
EATON'S

Who invented the Bloody Mary?

Smirnoff

The Vodka that leaves you breathless.

Eaton's Housewares Sale Helps S-t-r-e-t-c-h Your Dollars

Only 10 More Days For Christmas Shopping

Christmas shopping is never a chore with a little help from Eaton's Housewares Department. Lots of items to make life a little easier at home. Most make thoughtful and imaginative gifts too. It's a savings event you won't want to miss . . . now on at Eaton's. **Better hurry . . . quantities are limited!**

2.99 | 3.99 | 4.99

Tea Kettle
Large size capacity. Attractive and durable. Each 2.99

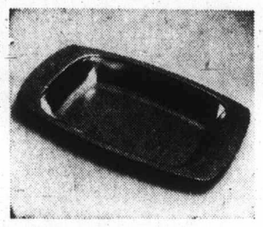

Open Roaster
Stainless steel roaster, open style. Size approx. 16½"x11". Each 3.99

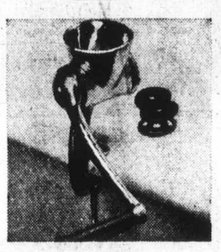

Meat Mincer
Clamp-on style meat mincer with one knife. Easy, quick to use. Each 4.99

Cream and Sugar
Stainless steel cream and sugar with matching tray. Never needs polishing. Each 3.99

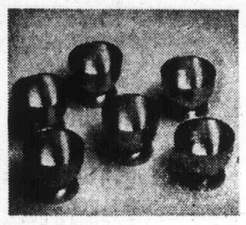

Egg Cups
Set of 6 stainless steel egg cups won't break or tarnish. Set 3.99

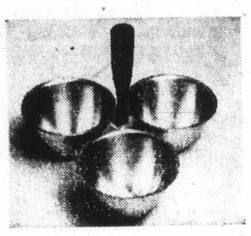

Party Servers
Set of 3 stainless steel dip dishes. Add a smart touch to your festive table. Set 4.99

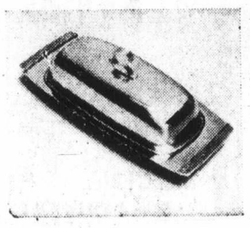

Butter Dish
Gleaming stainless steel covered butter dish with glass insert. Each 4.99

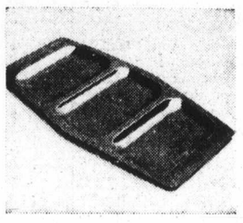

Relish Dish
Stainless steel divided relish dish for pickles, olives and cheeses. Each 4.99

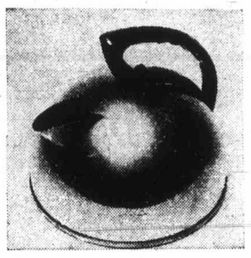

Tea Kettle
Haddon Hall stainless steel kettle with copper bottom. Each 4.99

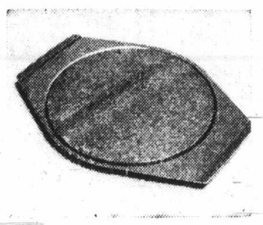

Cheese Board
Stainless steel cheese board with 7½" round wooden insert. Each 4.99

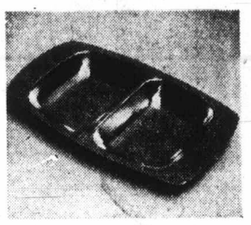

Vegetable Dish
Open stainless steel vegetable dish attractively decorated. Divided. Each 4.99

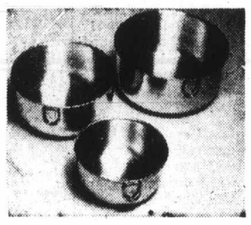

Mixing Bowls
Set of 3 stainless steel mixing bowls in 3 graduated sizes. Wide rim. Set 4.99

Tea Pot
Insulated cover on ivory ceramic tea pot. Keeps tea piping hot. Each 4.99

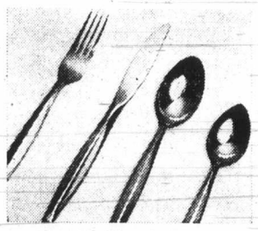

20-Pce. Flatware
Set includes 4 each knives, forks, salad forks, dessert and teaspoons. "Gloria" pattern. Set 4.99

Carlton Tea Pot
Polished aluminum tea pot. 8-cup size. Each 4.99

Bathroom Scales
Pink, black or white. Each 4.99

Housewares, Lower Main Floor

Christmas Comes to Life at EATON'S

Christmas Tree Shopping Service
We select gifts, wrap and label them for children's Christmas Tree Parties. Call or write Personal Shopper today.
Second Floor, Home Furnishings Building

Red Basket Shop
Enjoy one-stop shopping in our Red Basket Shop for your Christmas cards, wrap, ribbon, seals.
Red Basket Shop, Main Floor, Home Furnishings Building

Trim-A-Home Shop
You'll find everything here for your tree from baubles to tinsel, lights to tree-top ornaments.
Trim-A-Home Shop, Main Floor, Home Furnishings Building

Flame and Flower Shop
Here you'll find decorative candles and lovely flower arrangements for the festive season.
Flame and Flower Shop, Third Floor

Meet Santa Claus
Visit Santa in his brand new palace on the main floor, off the Fort Street entrance.
Mon. through Fri. 11 a.m. to 1 p.m., 2 to 4 p.m. Evenings 7 to 8:30 p.m., Saturdays 10:30 a.m. to 1:00 p.m. and 2:00 to 5:00 p.m.

ISLAND NE

SECOND NEWS SEC

$13.

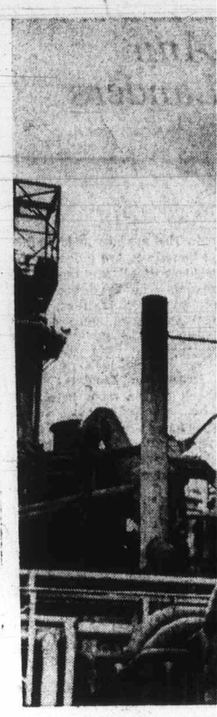

SPCA

Dunca

By KLAUS MUENTHER
Colonist Correspondent

DUNCAN — The whol
Cowichan regional distric
should become concerne
about financial assistance t

Courtenay P

Knockin

Earns

COURTENAY — The drive
who knocks down road ba
riers placed on the street, b
police holding road check
can expect little mercy whe

Wharf Bids

Drawn Up

CROFTON — Fisherme
here, who feel that wharfa
facilities are totally inad
quate, agreed at a meeti
Monday evening to submit
Ottawa two proposals for u
grading the governme
wharf.

Ray Smith, spokesman f
the group of 19 fishermen w
were at the meeting, sa
they are asking the minist
of transport to either chan
the wharf location a litt
south, where there is a nat
ral basin and only a sma
breakwater would be r
quired, or to extend t
present facilities and add
fender-type breakwater.

Roads I

Major Island highways
Tuesday than Monday as
ways were passable.

Conditions were as foll

- Kelsey Bay - Camp
mandatory.
- Gold River-Campbe
mandatory.
- Campbell River-Co
tory.
- Tofino-Port Alberni
datory and chains must be
- Port Alberni-Parks
snow tires mandatory.
- Courtenay-Nanaimo
- Nanaimo-Duncan —
- Malahat — Icy in p
- Sooke—Slippery,

ale

s For
opping
lp from Eaton's
a little easier at
o. It's a savings
Better hurry . . .

99

and Sugar
steel cream and
with matching tray.
eeds
Each 3.99

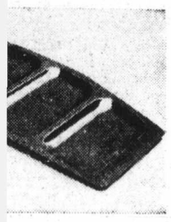

Dish
steel divided relish
pickles, olives and
Each 4.99

Bowls
3 stainless steel mix-
wls in 3 graduated
m. Set 4.99

oom Scales
lack or-
Each 4.99

N'S

et Santa Claus
Santa in his brand new
e on the main floor, off the
Street entrance.
through Fri. 11 a.m. to 1
2 to 4 p.m. Evenings 7 to
p.m., Saturdays 10:30 a.m.
:00 p.m. and 2:00 to 5:00

ISLAND NEWS

The Daily Colonist.

(ESTABLISHED 1858)

Family Pages

SECOND NEWS SECTION — VICTORIA, BRITISH COLUMBIA, WEDNESDAY, DECEMBER 13, 1972 — PAGE TWENTY-THREE

$13.5 Million To Curb Mill Odor, Pollution

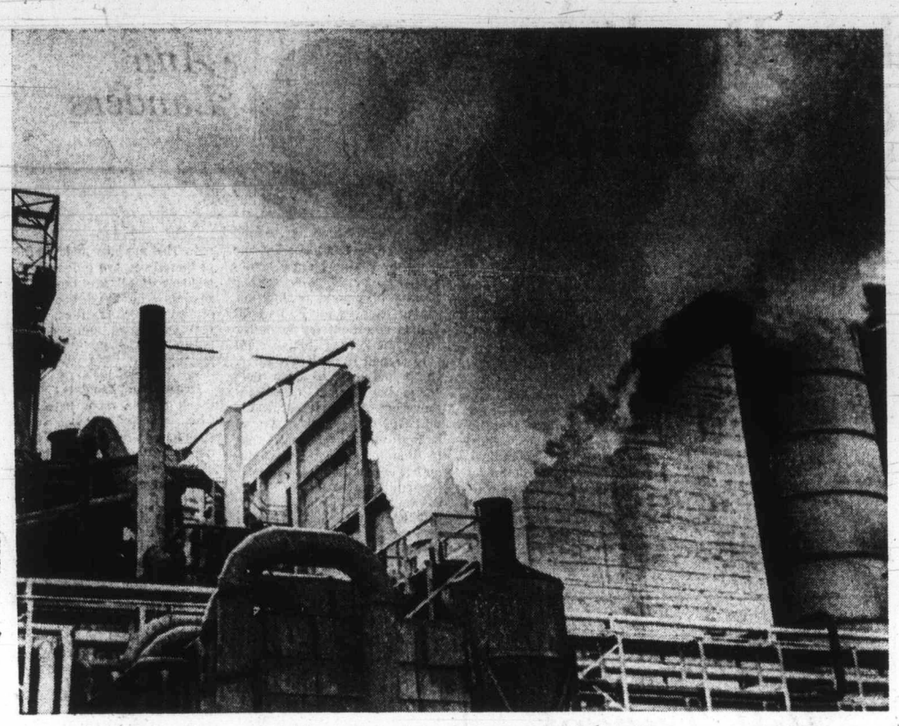

Small stack at left emits rotten egg odor

CROFTON — A major pollution abatement program to cost in excess of $13.5 million is planned for the pulp and paper mill operated by B.C. Forest Products Ltd. at Crofton.

W. S. Reynolds, manager of the pulp and newsprint complex said Tuesday that the company has applied to the provincial Pollution Control Branch for the necessary permits. Because of the long delivery time on major pieces of equipment, Reynolds reported the company is proceeding with some of the major changes that are known to be required rather than to wait for finalization of the permits. This will make it possible to get the program started sooner, Reynolds said.

The most significant phase of the program will be the installation of a new chemical recovery boiler and high efficiency precipitator. In addition a modern black liquor oxidation system will be installed to both this new unit and the two existing recovery boilers.

The new boiler and precipitator, scheduled for completion by early 1975, will greatly reduce the characteristic kraft mill smell and the fallout of chemical ash from the Crofton operations. Although the major expenditures on air emissions are focused on the recovery units, other air contaminants will also be dealt with, Reynolds said.

Another part of the air improvement program already underway includes the installation of scrubbers on the wastewood burning power boilers to reduce the emission of carbon particles to the atmosphere. These scrubbers will operate in conjunction with existing cyclonic separators and the collected flyash will be settled in presently-installed settling ponds. The scrubber design is well advanced, and installation should be completed in mid-1973.

Scrubbers will also be installed on the chemical plant stack to eliminate release of chemical fumes from this source. Modifications will also be made to the existing lime kiln scrubbers to substantially eliminate the release of sulphur compounds.

In addition to the specific areas of odour and particulate control the overall program includes the ultimate collection and incineration of malodourous gases from all the minor sources of emission.

On water treatment, Reynolds reported that over the past several years considerable effort and expertise have been applied to the solution of effluent problems. Many in-plant control measures have been initiated to reduce the suspended solids in the flow to the main outfalls. These efforts have resulted in a marked reduction in fibre losses to the waters adjacent to the mill and this program will continue with the immediate installation of equipment designed to recycle fibre, he said.

Reynolds
. . . permit sought

A spill catchment system is also proposed to prevent accidental liquor spills from entering the mill sewers.

In the area of water effluent the overall abatement program submitted to the Pollution Control Branch provides for the installation of a clarifier or an equivalent treatment facility. Technology in the area of effluent treatment is advancing rapidly,according to Reynolds, and the precise form that a treatment plant may take has not been decided but will be determined later in the program after close consultation with the pollution regulatory agencies involved.

The pollution abatement program also incorporates a monitoring system to assess the effects of the mill's operations on the environment. The system is designed to indicate whether or not further modifications will be necessary to conform to acceptable standards, Reynolds said.

Most of what is now seen coming from the mill is steam from oxidation towers. Characteristic rotten-egg smell of mill comes from small stack near oxidation towers — which have been effective at oxidizing but do not absorb pollutants.

SPCA Hard Pressed for Cash, Duncan Offers Little Sympathy

By KLAUS MUENTHER
Colonist Correspondent

DUNCAN — The whole Cowichan regional district should become concerned about financial assistance to the Cowichan Branch of the SPCA, Ald. Hamish Mutter told city council Monday night.

His comment was sparked by a request from the local SPCA for a larger contribution from the city to the society. The additional $300 per month asked for by the SPCA would bring the annual total paid to the society by the city to $6,678. Mayor Jim Quaife said "this additional $300 is entirely out of order," and he suggested that the incoming council should meet with SPCA officials in the new year.

Ald. Robert Willis, who had attended a recent SPCA meeting, told council that the alditional $300 would not give the city increased service. "It is definitely a matter for the regional board and it is the only way that it will work satisfactorily," Mutter said.

A letter from the SPCA stated "a deficit has been incurred in our operation, and it is quite obvious that we cannot continue to operate our pound contract with you on the basis set out in the present contracts. Due to the large commitments that we have for pound work we are now employing four people, and, in consequence, we are faced with the heavy expenses that are incurred in the running of most businesses."

The letter further stated that unless council is prepared to meet the additional cost by Jan. 1, "it does not appear to be possible for this branch to carry on its service to the city of Duncan as poundkeeper. This is it. If Duncan and North Cowichan don't acknowledge the figure the SPCA will no longer service the two areas," Willis said.

"If they want to give it up then we have to make other arrangements," Mutter said. While discussing planning Mutter asked council not to delay the downtown street program. "Council has done a fine job in the outlying areas of the city, but now is the turn for the downtown area. Nothing has been done in the downtown area since the 1950s," Mutter said.

Council decided to apply for $27,000 under the Local Improvement Program for the development of Rotary Park. Ald. Ken Paskin explained that the whole development including picnic sites, a playing field, change rooms, barbecue pits and a natural swimming hole will cost about $45,000. It is hoped that one third of the difference amounting to $18,000 will be covered by a provincial grant and the balance will be borne by the city.

Paskin said that this development of Rotary Park is highly desirable because it will provide a parklike setting. In other business council decided to recommend to the 1973 council that a $1,000 grant be made to the Cowichan Valley Forest Museum.

Courtenay Provincial Court

Knocking Down Barrier Earns Fine, Suspension

COURTENAY — The driver who knocks down road barriers placed on the street, by police holding road checks, can expect little mercy when his blood-alcohol reading is over .08 per cent.

Such was the case with Laurent Archie Ducharme, 35, of Comox who pleaded guilty in Courtenay Provincial Court to driving with a blood alcohol level over .08. His reading was .16 per cent.

Ducharme paid the usual $300 and was prohibited from driving for three months.

□

John Albert Windram, 24, of Courtenay found himself facing fines totalling $750 after his court appearance.

He pleaded guilty to two counts of driving without insurance and one charge of driving with a blood alcohol level in excess of .08 per cent.

He was fined $250 on each charge and was given until March to pay one fine, May to pay the second fine and next July to pay the third fine.

Judge John Ryland told Windram, "You and I have known each other for many years. You are your own worst enemy."

Windram was on parole from Dorchester Prison in New Brunswick and was taken into custody last week because of what were termed adverse probation reports.

The future of Windram and his parole will be determined at a later date.

□

Uttering forged documents brought a four month jail term and eight month indeterminate sentence for 21-year-old Theodor Ruel Wright.

He entered guilty pleas to all counts, three of which occurred in Kamloops and one in Vancouver.

Wharf Bids Drawn Up

CROFTON — Fishermen here, who feel that wharfage facilities are totally inadequate, agreed at a meeting Monday evening to submit to Ottawa two proposals for upgrading the government wharf.

Ray Smith, spokesman for the group of 19 fishermen who were at the meeting, said they are asking the ministry of transport to either change the wharf location a little south, where there is a natural basin and only a small breakwater would be required, or to extend the present facilities and add a fender-type breakwater.

Alderman 'Cheap' At $1.35 Hourly

DUNCAN — In his parting address Monday night Ald. Allen Kerr, who was defeated Saturday, said that Duncan city aldermen must be the cheapest workers in the country.

Durint his two-and-one-half-years in office, Kerr dealt with 58 phone calls, attended 203 meetings, made 11 reports, travelled to Vancouver twice and to Victoria four times on city business and accumulated 1,135 pieces of paper. Kerr said taking into account all that work it would amount to an hourly rate of $1.35.

Turning to Mayor Jim Quaife, Kerr said, "I am looking forward to the next election. I am not only looking forward to wearing the blue robe but also to wearing a chain of office. And I will ask your worship to be my campaign manager."

Mutter
. . . retires

Kerr
. . . defeated

In his last official comments at Duncan's last regular meeting of the year, veteran Ald. Hemich Mutter, who served on council for more than a decade with only a brief pause, stressed that council during the past year had worked very well together as a team. Mutter said during his time in office he has seen a lot of change and progress.

"Council has to bear a terrific responsibility and a lot of serious thought has to be given to the development of the whole area and the city will have to take part in it," the retiring alderman said. Mutter did not seek re-election last Saturday.

Two Face Drug Rap

NANAIMO — Two persons have been committed for trial in county court here on charges of trafficking in illicit drugs. Judith Ann Shaw, 18, and Barry Edward Taylor, both of Nanoose Bay, were charged Sept. 15 after they allegedly sold hashish and marijuana to a police undercover officer.

Mayor Warns Ice Fans

NANAIMO — Cold weather and the recent heavy snowfalls have served to bring winter sports into focus in this area. But there are warnings being issued here about the dangerous conditions of district lakes.

Mayor Frank Ney said Tuesday that Westwood Lake, which is the responsibility of the city, should not be trusted for skating, particularly over deeper water near the middle of the lake.

He said the city engineering department has agreed to place barricades around a skating area near the shore of the lake over shallow water.

But Ney warned that if Tuesday's melting conditions persist even this area will be unsafe.

"I am asking parents to be very careful about allowing their children to skate on the lake. If the warm weather continues, we may have to ask the police to keep a careful eye on the situation. We don't want any accidents this year," he said.

Meanwhile, public warnings have been issued to the effect that Diver Lake and Long Lake, both in Wellington, are not safe for skating.

During the brief cold snap last winter, upwards of 200 skaters could be seen on Long Lake during daylight hours.

Monday's snowfall was not sufficient to bring the Green Mountain ski area up to the snow depth it was at this time last year. But officials are hopeful that the area can be opened to skiing this weekend.

Island Initiative Schemes Given Ottawa Go Ahead

Nine projects in Greater Victoria worth $268,016 and three others on Vancouver Island have been given the green light by the federal government under its $165 million Local Initiative Program for 1973.

Dozens more are still awaiting approval, but local Canada Manpower manager George Bevis has advised that anyone with a good job-producing scheme should put his bid in early, before the Dec. 31 deadline.

"This year, additional funds have been set aside for the L.I.P., and those who have been fence-sitting, should submit their proposals right away," he said.

The main function of L.I.P. is to generate employment during the slack winter months. Victoria's unemployment rate stands at about 6 per cent.

The nine Victoria projects, the amount of their federal grants, and the number of jobs they have created, are:

- A community action program operating out of James Bay United Church, which is trying to determine the needs of the area; $24,000 and eight jobs.
- Project Sooke, which is helping children with learning disabilities; $28,000 and 10 jobs.
- Project Mamook, designed to use the provincial museum as a place of learning for school children; $73,000 and 24 jobs.
- The Victoria Girls' Alternative Program, providing education for school dropouts; $10,000 and three jobs.
- Victoria Handyman's Group of Senior Citizens, which does odd jobs for people on fixed or low incomes; $45,000 and 15 jobs.
- A Committee to care for alcoholics and victims of drug abuse, headed by Major Bruce Harcourt of the Salvation Army; $31,000 and 10 jobs.
- Exploration and Cornerstone, a group which teaches slow-learning children who have mental deficiencies; $12,000 and four jobs.
- Home Aides, a project of the Victoria Red Cross to help out senior citizens; $17,638 and eight jobs.
- The Community Youth Project of the Boys' Club of Victoria; $27,378 and nine jobs.

All of them, except Project Sooke, were begun last year when the federal government started L.I.P., and have proven their worth both as job producers and community betterment programs.

The grants include $100 per man per week for wages, plus $17 per man-week for rent, telephones, light and heat. The funding cutoff date is May 31, 1973.

Elsewhere on the Island, the projects which have been allotted federal money are the Cowichan TV project in Duncan and the Alberni TV project in Port Alberni, both of which produce programs of community interest by use by local TV stations and the Community Activity Centre at Lake Cowichan, which brings together the wives of loggers for social purposes.

Bevis also said that Manpower is literally working overtime to convince local businesses that they should take advantage of the department's on-the-job-training program.

Under this scheme, Ottawa will finance the wages of the trainee by 75 per cent for the first half of his training period, and by 50 per cent for the second half. The maximum training time is 40 weeks.

"Starting Monday, we've had our girls working after hours, telephoning local firms to ask them if they know about the program, and asking if they are interested.

"We've telephoned 99 so far, and 29 have expressed positive interest."

Apparently through lack of information, businesses are dragging their feet this December, he said. The deadline for applications also expires at the end of the month.

Bevis said that on-the-job training is ideal for those employers, especially in the service sector, who are feeling the financial pinch of B.C.'s new minimum wage law.

"In this respect, we can work to their advantage. They could take on people for training, recoup a good part of the wages and by the time the busy spring period comes around, they would have fairly competent people working for them."

Ottawa has set aside $50 million for on-the-job training incentives for 1973.

Roads Improving

Major Island highways were in slightly better condition Tuesday than Monday as all plowed and sanded. All highways were passable.

Conditions were as follows:

- **Kelsey Bay-Campbell River** — Slippery, snow tires mandatory.
- **Gold River-Campbell River** — Slippery, snow tires mandatory.
- **Campbell River-Courtenay** — Icy, snow tires mandatory.
- **Tofino-Port Alberni** — Icy in places, snow tires mandatory and chains must be carried.
- **Port Alberni-Parksville** — In good winter condition, snow tires mandatory.
- **Courtenay-Nanaimo** — Icy, snow tires recommended.
- **Nanaimo-Duncan** — Icy, snow tires mandatory.
- **Malahat** — Icy in places, snow tires mandatory.
- **Sooke**—Slippery, snow tires recommended.

Socreds Propose Own Money Plan

The Social Credit party will introduce a guaranteed annual income bill at the spring session of the B.C. Legislature which Opposition Leader W. A. C. Bennett says the New Democrat government will have to accept because of public pressure.

Under the Socred scheme, the guaranteed income would be widespread and would cost the province an additional $200 million a year.

Low income workers would get $2,000 each annually — a man and his wife earning below a set sum would get $2,000 each. There would be an additional $300 for each dependent child under 16 years of age and $500 for each child 16 and over attending school.

Citizens over 65 would receive $2,750 instead of $2,000, as would the blind, disabled and handicapped. Payments would be made on a monthly basis and income tax forms would be used to determine those who qualified.

Bennett said the Socreds had earmarked the necessary funds for such a program and had planned to put it into force in 1973 before they were defeated in the Aug. 30 election.

"This was a Number 1 priority and should be government's Number 1 priority," he said in an interview.

He points out that he was the first to propose such a program at federal-provincial conferences.

He said since the money was allowed for, there would be no effect on taxes.

Estimates are that 15 per cent of B.C.'s citizens would qualify for the Socred brand of guarantted income, Bennett said.

He said his party is going to send copies of its proposal "all over Canada" to focus attention on something it feels should become policy everywhere.

"Our way of life cannot last unless we look after those in the low income group on the basis of their right and not on the basis of welfare," he said.

He was asked if he really had hopes of seeing the bill accepted during the session, which begins Jan. 25.

"Public opinion will force them (NDP) to — or this government won't last as long as they think they'll last."

Policemen's Memory Helps Nab Suspect

Because two members of the RCMP's Vancouver Island drug squad have good memories and had a bit of luck Tuesday, an arrest was made shortly after a $1,249 theft in downtown Victoria.

Victoria police said 12 rings worth a total of $1,249 were taken at about 2:15 p.m. from Grassie Firbanks Jewelers, 1209 Douglas.

The two drug squad men happened to be near the store and saw a man they recognized as the subject of a Vancouver-area warrant. They picked him up on the warrant for possession of known stolen property and soon after the theft charge was laid.

A 21-year-old Victoria man will appear today in Victoria Provincial Court in the matter.

'Big Spender' Tom Christie Shows Books

By HUBERT BEYER
Colonist Reporter

Tuesday afternoon, the phone on my desk in the Colonist newsroom rang for the 15th time and a voice said, "This is Tom Christie; I got a story for you; you want it?"

Ald. Christie went on, "Here's the headline: Christie, the big spender — question mark; you got that?"

Next he said he would like to dispel "once and for all" the notion that he was a big spender.

As proof of his thriftiness, Christie revealed his past election campaign expenses.

"Ald. Christie spent $24.10 in the 1968 campaign; in 1970 he spent $97.40 and in the most recent campaign he spent $57.28. You got that?" he asked.

He emphasized that all three campaigns had been successful, but pointed out that the "somewhat excessive amount" he spent in his 1970 campaign had been "due to an extra ad."

Again, there was the question, "You got that?" Then he continued to express his "hope that the foregoing will be the first in a series of four articles in which the other three successful candidates in last Saturday's civic elections will reveal the amount and source of their campaign funds."

Following a last, "you got that?" Christie said every cent he had spent on his campaigns had "come out of my own pocket."

Last week, Christie came under attack for having spent about $1,800 of taxpayers' money during five trips he undertook on behalf of city council during 1972.

Libel Issue Denied

OTTAWA (CP) — Participatory democracy requires full, frank and open discussion of important public issues, and Mayor Rodney Sykes of Calgary was following this principle when he allegedly libelled a lawyer who was acting for a group of developers, the Supreme Court of Canada was told Tuesday.

Lower courts awarded damages of $10,000 to Robert Fraser as the result of remarks the mayor made at a news conference in 1969 in which he criticized the actions of the developers represented by Fraser.

Sykes called the news conference after council in his absence approved a multi-million dollar shopping mall and housing development along with the extension of a main Calgary street.

The mayor told reporters that the developers had given him a commitment not to seek the street extension at the same time as approval for their project.

He accused them of deception.

He accused them of deception.

John Stein, appearing for Sykes, told the Supreme Court that the mayor had a duty to report the actions of the developers, especially since his campaign for office stressed that public business be done in public.

Defensive Flying Urged

OTTAWA (CP) — Defence Minister James Richardson called Tuesday for more "defensive flying" in the North as a way to prevent plane accidents.

He said armed force search-and-rescue operations are not so much in need of re-examination as is the reason that planes get lost in the first place.

In an interview he said the search-and-rescue service always learns from experience, but achieves effective results the way it now operates.

He said search and rescue had worked on 186 air accidents since Jan. 1 and of this total only two planes remain missing.

Richardson, just back from NATO meetings in Brussels, was asked to comment on a demand that search procedures be re-examined in the wake of the weekend rescue of pilot Martin Hartwell.

Three other persons died after the Nov. 8 crash in the Northwest Territories.

Richardson said there are always lessons to be learned, "but the area perhaps where there's some need for re-examination or further study is in the regulations about who flies."

"In other words our part of the problem is not in need of as much study as the reasons planes get lost."

The defence department is developing the concept of defensive flying — the same concept as defensive driving schools under which people are trained to avoid accidents.

There's Still Time — for a NEW YOU for Christmas

The program being offered at Milady's will take those bulging inches off RIGHT NOW!

Ask About Our Weekly Special

Our Services Include:
- Permanent Eyelashes
- Facials and Makeup
- Hair Removal
- Eyebrow Arching
- Manicures
- Pedicures
- Comb-Outs
- Wig Care

Open Daily 9-9 p.m.
Sat., 9-3 p.m.
No Contracts Ever

milady's
1006 Blanshard St. 385-3389

Add Something New For His Christmas
VAN HEUSEN Pyjamas
Vano press broadcloth. Elasticised drawstring waist. Plains and patterns. From 8.00
Jack Burgess Ltd.
MEN'S AND LADIES' WEAR
2201 OAK BAY AVE. at HAMPSHIRE
WIN "Turkeys and Scrips with The Bell Block Merchants"

Brandon's Antique Gallery
Formerly at
731 FORT STREET
Now Re-Opening
18 CENTENNIAL SQUARE
As an Inducement to Visit Us
⅓ Off
On all Diamonds and Modern Jewellery
25% Off
On Estate and Antique Jewellery and Objects of Art
World's finest selection of important jewels through the ages.
18 CENTENNIAL SQUARE 385-0623

Pilkington Mirrors make beautiful Christmas gifts
Still having trouble selecting your Christmas gifts? Why not give a mirror, they're always welcome, useful gifts. We have a good selection of sizes and shapes at prices to suite all types of Christmas gift lists. Plain mirrors, framed mirrors—they'll complement your decor, add brilliance and an extra dimension to your rooms.
Mirrors make beautiful, lasting gifts. But don't just take our word for it—come and see for yourself.
PILKINGTON GLASS CENTRE
612 GARBALLY 388-4614

GIFTS! from Specht's
AQUARIUM AND PET SHOP
AQUARIUM EQUIPMENT
DOG BOOKS
AQUARIUM BOOKS For fresh and salt water fish.
PET BOOKS
BIRD CAGES
DOG SWEATERS and COATS
GROOMING AIDS
CHRISTMAS STOCKINGS for your pet.
CHEW TOYS
And when in doubt . . . a Gift Certificate.

AQUARIUM Special
AQUARIUM STARTER KITS

10 GALLON	15 GALLON	20 GALLON
Stainless Steel	Stainless Steel or All Glass	High or low stainless steel or all glass.
26.95	32.95	37.95

All contain stainless steel tank or all glass tank, stainless steel canopy with lightbulb, pump with filter, tubing, charcoal, glass wool, 10-lbs. colored gravel, 2 plastic colored plants, Tetramin fish food.

Specht's
Aquarium and Pet Shop
Hillside Shopping Centre 384-6453

intriguing reproductions framed or unframed
MINIS, framed 5.50
Aluminum Frames
Aluminum Mini $17
Aluminum Petit $12
Large Reproduction framed $18
gifts with EYE APPEAL from
THE LIGHTHOUSE for a brighter future!
1005 BROAD 383-6633
OPEN THURS., FRI. 'til 9:30
ACROSS FROM EATON'S PARKADE
• Chargex • American Express •

Don't Miss Harrison's Great Once a Year
WHITE ELEPHANT SALE
Wonderful buys in time for holiday shopping

Quilted, throw-style
BEDSPREADS
Printed with splashy flowers in tones of orange, gold, red, green or blue.
Single and Double, Reg. 27.99. ea. 21.99

MATCHING DRAPES
Pinch-pleated, ready to hang, unlined.

Size	Reg.	Sale
75"x84"	21.99	17.47
100"x84"	27.99	21.97
125"x84"	36.99	29.97
150"x84"	41.99	32.97

"Aztec", Homespun-style
BEDSPREADS
Fringed, striped in primitive colors: red/blue, blue/green, orange/brown.
Reg. 19.99. Single and double ea. 13.97

FREE TRAVERSE ROD AND PULLEY with every order for Custom-Made Drapes

Thick, thirsty
BATHMAT SETS
Fringed ovals with non-slip backing in pink, olive, gold, blue, violet. 5.47

SHOWER CURTAIN
With Valance
Printed with mod circles in tones of orange/yellow, green/blue, red/black, or purple/mauve.
Reg. 9.99 7.97

Matching Window Curtain
Reg. 4.99 3.97

In the FASHION FABRIC Department
REDUCED TO CLEAR
Polyester crepe, "Lacoste-style" knits, double knits, jerseys and crimps. Stripes and novelty Plain and printed acrylics, nylon, jerseys, novelty laces and satins, brocades. Quilted cotton, pure wool. All first quality, reg. to 4.99.
Now at one low price 1.97 yd.

OTHER GROUPS OF FABRICS REDUCED TO 1.47 2.97 3.87
MANY MORE EXCITING BUYS!
For Gifts! — Or for your own sewing pleasure.

3-Tier Sewing Box
Walnut finish, 4 sturdy legs and carrying handle.
Reg. 9.95. SPECIAL 8.88 ea.

COAST TO COAST
Harrison
DRAPERIES AND FABRICS

250 HOUSES FOR SALE

BICO
BOORMAN INVESTMENT CO. LTD. 386-7521

BEAUTIFUL FAMILY HOME
PRESTIGE LOCATION
OAK BAY — $62,000
5 bedrooms, 3 bathrooms, large family kitchen with built-in Moffat "400" range and double oven, large living and dining rooms. 2 immense floor-to-ceiling fireplaces and a most versatile rec room. All this on a beautiful secluded easy-care lot on quiet cul-de-sac. A pleasure to show.
386-7521 MRS. G. SAMEC 382-8743
1111 Government St.

BROWN BROS. ON BLANSHARD
385-8771 ANYTIME

XMAS SPECIAL
HIGH QUADRA QUALITY HOME
Over 1600 sq. ft. of spacious, gracious living. 3 bedrooms plus den, large kitchen with eating area and fireplace. Teak panelled living and dining rooms with rock wall fireplace. Luxurious wall-to-wall sha Rumpus room down. ON LARGE TREED lot. Close to everything but offering seclusion. Reduced asking price $43,000. SEE THIS AND MAKE AN OFFER. Call CEC PEARCE or JOE RICKARD and MOVE IN FOR XMAS.

UPPER LANSDOWNE
This gracious, modern, beautifully landscaped residence is situated just minutes from the university. It's bright and spacious! Living rm 15'x18' and dining rm have w-w over oak floors. The de luxe kitchen with eating area has utility rm off with entrance to sundeck. 3 bedrooms and bthrm. Lower level very spacious rumpus room, 2-pace bathrm. Asking $41,900. DOUG LAWSON.

Bayshore realty ltd.
512 fort st. 388-6424

SEASON'S GREETINGS
MAY PEACE BE YOUR GIFT AT CHRISTMAS AND YOUR TREASURE IN THE COMING YEAR.

SANTA
Is waiting for you at John Dean Park with seclusion, sea view, trees and 1840 sq. ft. of well designed, quality living area. Then you must see this 3-bedroom, 1½ bath home with sunken living room, beautiful slate fireplace, family room and double garage on ½ acre lot in North Saanich. Trade considered price now reduced to $44,000. Call DAVID BILLINGHAM (RES. 477-4986)

$12,900— 2 BEDROOMS
Good holding property in Vic West. Stucco exterior, new roof, good plumbing and wiring. Rents for $130 per month. December possession.
BARRY BOWES

Afghan Beauty

653

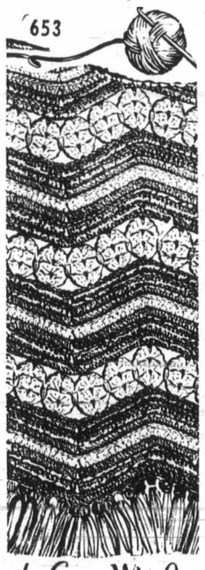

by Laura Wheeler

Whip up this beauty for your home or a luxury gift.

Waves of color afghan has shellstitch design inserts. Add glowing color, warmth to living room, den, any where. Pattern 653: crochet directions. Use knitting worsted.

Seventy-five cents for cheque or money order. Add 15 cents for each pattern for first-class mailing and special handling — to Laura Wheeler, care of The Daily Colonist, 60 Front Street, Toronto, Ont., Needlecraft Dept. Print plainly pattern number, your name and address.

All New for 1973! Fashion-inspired Needlecraft Catalogue — more knit, crochet styles, crafts. Free patterns 75c.

New! Instant Money Book — make extra dollars at home from your crafts $1.00.

Instant Crochet Book, $1.00.

Hairpin Crochet Book, $1.00.

Instant Macrame Book, $1.00.

Instant Gift Book, $1.00.

Complete Afghan Book, $1.00.

16 Jiffy Rugs Book, 60c.

12 Prize Afghans Book, 60c.

Quilt Book 1 — 16 patterns, 60c.

Museum Quilt Book 2, 60c.

15 Quilts for Today Book, 60c.

nesday Dec. 13, 1972 27

Urged

he defence department is
eloping the concept of de-
sive flying — the same
cept as defensive driving
ools under which people
trained to avoid ac-
ents.

ue Gallery
at
REET
ening
. SQUARE
to Visit Us
f
dern Jewellery
ff
ry and Objects of Art
of important
e ages.
E 385-0623

rrors
iful
s gifts
g your Christmas
, they're always
ave a good
es at prices to
gift lists. Plain
ey'll complement
and an extra
asting gifts. But
it—come and
NTRE
388-4614

pping
ack-
blue, 5.47
AIN
ones
blue, 7.97
rtain 3.97
C Department
CLEAR
le" knits, double
ripes and novelty
1.97 yd.
F FABRICS
.97 3.87
ING BUYS!
ur own sewing
8.88 ea.
n
CS

250 HOUSES FOR SALE

BOORMAN INVESTMENT CO. LTD. 386-7521

BEAUTIFUL FAMILY HOME
PRESTIGE LOCATION
OAK BAY — $62,000
5 bedrooms, 3 bathrooms, large family kitchen with built-in Moffat "400" range and double oven, large living and dining rooms, 2 immense floor-to-ceiling fireplaces and a most versatile rec room. All this on a beautiful secluded easy-care lot on quiet cul-de-sac. A pleasure to show.
386-7521 MRS. G. SAMEC 382-8743

1111 Government St.

BBBBBBBBBBBBBBBBBBBBBB
B BROWN B
B BROS. ON B
B BLANSHARD B
B 385-8771 ANYTIME B
BBBBBBBBBBBBBBBBBBBBBB

XMAS SPECIAL
HIGH QUADRA
QUALITY HOME
Over 1600 sq. ft. of spacious, gracious living. 3 bedrooms plus den, large kitchen with eating area and fireplace. Teak panelled living and dining rooms with rock wall fireplace. Luxurious wall-to-wall sha Rumpus room down. ON LARGE TREED lot. Close to everything but offering seclusion. Reduced asking price $43,000. SEE THIS AND MAKE AN OFFER. Call CEC PEARCE or JOE RICKARD and MOVE IN FOR XMAS.

UPPER
LANSDOWNE
This gracious, modern, beautifully landscaped residence is situated just minutes from the university. It's bright and spacious! Living rm 15'x18' and dining rm have w-w over oak floors. The de luxe kitchen with eating area has utility rm off with entrance to sundeck. 3 bedrooms and bthrm. Lower level very spacious rumpus room, 2-pace bathrm. Asking $41,900. DOUG LAWSON.

Bayshore realty ltd.
512 fort st. 388-6424

SEASON'S
GREETINGS
MAY PEACE BE YOUR GIFT AT CHRISTMAS AND YOUR TREASURE IN THE COMING YEAR.

SANTA
Is waiting for you at John Dean Park with seclusion, sea view, trees and 1840 sq. ft. of well designed, quality living area. Then you must see this 3-bedroom, 1½ bath home with sunken living room, beautiful slate fireplace, family room and double garage on ½ acre lot in North Saanich. Trade considered price now reduced to $44,000. Call
DAVID BILLINGHAM (RES. 477-4986)

$12,900—
2 BEDROOMS
Good holding property in Vic West. Stucco exterior, new roof, good plumbing and wiring. Rents for $130 per month. December possession.
BARRY BOWES

GARDNER REALTY LTD.
899 FORT ST.
385-7721

GORDON HEAD
1821 SAN
LORENZO
New listing just on the market but it is a dandy. Consists of 3 good sized bedrooms, large living room, with open fireplace, dining room with sliding doors to patio. Eating area in kitchen. 2 sets of plumbing, recreation room and also bar room, carport. Choice area among new homes.

APPROXIMATELY
$17,000 MORTGAGE MAY BE
ASSUMED AND
ONLY 7 PER CENT
INTEREST,
NO TERM
Drive by but do not disturb owner. Full price $37,500. Call:
385-7721 HAROLD WARE 598-4358

HOME PLUS
EXTRA LOT
This is a roomy and cosy older home. Living room, dining room, kitchen, 2 bedrooms on main floor —2 more upstairs. High location, treed, close in. An excellent package deal for $33,000. Trades for newer 2 bedrm. bsmt. home considered. For details and viewing call:
385-7721 BILL WEISS 385-5894

P.R.B
P. R. BROWN
AND SONS LTD.

MODERN DUPLE X
$32,900
This 6-year-old duplex features 2 good-size bedrooms on each floor plus a 19'x16' living room. Rents are $160 each—with tenants paying light and heat. Call now for more details.
—P.R.B.—
P. R. Brown and Sons Ltd.
762 Fort St., Victoria, B.C.

NEW HOME —
BY BUILDER
New 3-bedroom home. Close to schools, bus and shopping. Featuring open beam styling with wall-to-wall carpet. Full basement, carport, NHA financing available at 9%. Buy now and save! Direct from the builder at $29,940. Call Dan Penman today at:
KASAPI CO. LTD.
386-6191 Evenings 477-8045

BBBBB CCCC LL
BBBBBB CCCCCC LL
BB BB CC CC LL
BB BB CC LL
BBBBB CC LL
BB BB CC LL
BB BB CC CC LL
BBBBBB CCCCCC LLLLLL
BBBBB CCCC LLLLLL
B.C. LAND and INSURANCE
Serving B.C. Since 1863
922 Government St. 388-5555

UNIVERSITY AREA
2029 Cedar Hill Cross Road
Direct From Builder
New 3-bedroom bungalow. W. to W. carpet, ensuite plumbing, double carport, shake roof. $43,900. Call Charles Morris anytime — 384-4224; of Reeson and Pinch Homes — Builders and Developers.

SUPERIOR 4-PLEX
Modern, soundly constructed 4-plex in a good rental area, each unit 2 bedrms, rents at $155 pm. MLS 2193. JACK DOBSON, 658-5676 or 386-1361. Canada Permanent.

Afghan Beauty

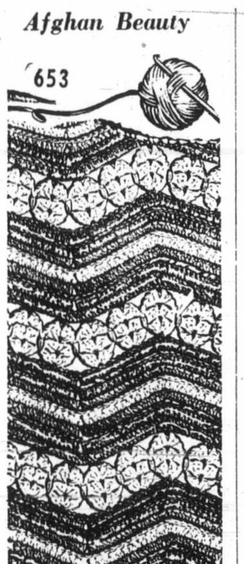

by Laura Wheeler

Whip up this beauty for your home or a luxury gift.

Waves of color afghan has shellstitch design inserts. Add glowing color, warmth to living room, den, any where. Pattern 653: crochet directions. Use knitting worsted.

Seventy-five cents for cheque or money order. Add 15 cents for each pattern for first-class mailing and special handling — to Laura Wheeler, care of The Daily Colonist, 60 Front Street, Toronto, Ont., Needlecraft Dept. Print plainly pattern number, your name and address.

All New for 1973! Fashion-inspired Needlecraft Catalogue — more knit, crochet styles, crafts. Free patterns 75c.

New! Instant Money Book — make extra dollars at home from your crafts $1.00.
Instant Crochet Book, $1.00.
Hairpin Crochet Book, $1.00.
Instant Macrame Book, $1.00.
Instant Gift Book, $1.00.
Complete Afghan Book, $1.00.
16 Jiffy Rugs Book, 60c.
12 Prize Afghans Book, 60c.
Quilt Book 1 — 16 patterns, 60c.
Museum Quilt Book 2, 60c.
15 Quilts for Today Book, 60c.

Eight Great Tops

by Marian Martin

What do you need most of all now? Tops, tops, tops to team with shorts, pants, skirts all through summer. Whip up eight great shirts and over-blouses in cotton, polyester.

Printed Pattern 9378: New Misses' Sizes 8, 10, 12, 14, 16, 18. Yardages in pattern.

Seventy-five cents (75c) in coins (no stamps, please) for each pattern — add 15 cents for each pattern for first-class mailing and special handling. Print plainly size, name, address and style number.

Send order to Marian Martin, care of The Daily Colonist, Pattern Dept., 60 Front Street, Toronto, Ont.

100 Top Fall-Winter Patterns in all-new Fashions to Sew Catalogue. Plus fabulous bonus — choose a free pattern. 75c.

Instant Sewing Book, sew today, wear tomorrow. $1.

Instant Fashion Book — hundreds of fashion facts. $1.

250 HOUSES FOR SALE

Island Pacific Realty
3200 QUADRA

ROYAL OAK
Must be sold. 14 yrs. new, 3-bedroom. 1.04 acres with potential subdivision Call LARRY QUAGLIOTTI, 479-6609 or 388-6231.

UNIQUE RANCH STYLE
BRAND NEW
Custom designed 4-bedroom home, 1650 sq. ft. on main floor. Lovely living-dining room with heatilator fireplace. Picture windows. Wall-to-wall throughout. Shake roof and many extras. Situated on 0.73 acres. Full price only $33,900. Trades considered. FREDDY STARKE, 388-6231 or 384-9633.

3 MILES FROM
CITY CENTRE
Asking $24,900 with excellent terms and low down payment, 15 yr. old, 3 bedrooms and full basement bungalow. Nicely landscaped lot. Drive-in garage. Large L.R. with fireplace. Hardwood floors throughout. New exclusive listing so quickly call IRENE DALZIEL 388-6231 or 384-8692.

HIGH QUADRA
Perfect retirement special with lots of character, leaded glass windows, living room with fireplace, separate garage, nice easy care corner lot with complete fencing, fruit trees and roses. Absolutely lovely inside and outside. Asking $23,500. BEN GREIG, 388-6231 or 384-8692.

ESQUIMALT (NADEN)
2 or 3 bedroom cottage, automatic oil furnace, good plumbing, wiring and roof, stucco exterior. Asking $16,900 with reasonable down payment. IRENE DALZIEL 388-6231 or 384-8692.

$17,900
Sidney Townhouse, 3 bedrooms, 4-pce. bath up. Living room, dining room, kitchen plus 2-pce. bath down. Fridge, stove and drapes included. Flower garden front yard.
GRAE LANGSTON, 386-8596

OFF ESQUIMALT ROAD
$15,900
Try your down payment on this older solid well built 2 bedroom home on a large lot and with a separate garage. Stucco exterior, new roof, all fenced. Quickly call IRENE DALZIEL, 388-6231 or 384-8692.

3 BEDROOMS
$22,900
Close to Jubilee Hospital, this home is in excellent condition and truly represents a top buy on the current market. All the old charm of beamed ceilings and dark wood panelling plus fully modernized wiring, furnace and plumbing. The extra large separate dining room is a special feature. Call now, it won't last. ANNE DUGGAN, 385-2064 or 388-6231.

FAIRFIELD AREA
A beautiful 2-bedroom home just for you. Immaculate in every way, 21 years old, living room with fireplace, dining room. To help out, it also has a completed self-contained suite in basement. Priced to sell at only $30,900.
386-1214 ROY NIELSEN 386-9046

HIGH QUADRA
Handyman special. $15,000 gives you 2 bedrooms, living room, kitchen, utility room, plumbed for washer and dryer, new furnace, new wiring, new hot water. Ideal starter home.
386-1214 ROY NIELSEN 386-9046

REVENUE
$28,900
Johnson and Fernwood. 3 self-contained suites produce $360 per month. This is a legal conversion. All suites have separate entrances. Ideal for investment or owner-occupancy. For further information and showing, call
386-1214 ROY NIELSEN 386-9046

VACANT
In Cadboro Bay, $32,500. This lovely 3-bedroom family home has everything you require. 1,270 sq. ft. on main, large living room with fireplace, dining room. Full basement with drive-in garage. Located on quiet cul-de-sac, close to UVic and school. MLS. No 2605.
386-1214 ROY NIELSEN 386-9046

CEDAR HILL RD.
$22,500
5-bedroom, renovated, large family home, w-w down, full basement, dryer included. Excellent value.
FRED BEAVER-JONES
386-1214 382-5981

VIC WEST
$19,500
4-bedroom, ideal family home, separate garage. Close to bus, schools and shopping.
FRED BEAVER-JONES
386-1214 382-5981

JUBILEE AREA
DUPLEX — $22,900
Duplex or large family home, 5 bedrooms. Good value.
FRED BEAVER-JONES
386-1214 382-5981

TRIPLEX — $24,900
Income plus good holding property. Excellent location. Easy financing! trades considered.
FRED BEAVER-JONES
386-1214 382-5981

M. P. TELLIER
SECURITIES LTD.
386-1214

JACK MEARS
OAK BAY REALTY LTD.
2194 OAK BAY AVE.
"The Professional People"

HANDYMAN HOUSE
OAK BAY BORDER
Attractive 2-bedroom, no-basement, ranch type home. Large living room with windows the complete length, fireplace faced in tile. Needs decorating throughout. Corner lot with the bus stop at the door. Back lane with garage that needs repairs. Asking $18,900. Trades welcome. Phone JIM AMES at 598-3321 or 385-5088.

OAK BAY
WINDSOR PARK
This 2-bedroom full-basement home has been decorated from top to bottom. Leaded windows in living room look out to a well landscaped garden. Sliding glass doors in the large daylight kitchen lead out to a 27' sundeck. The carport on the side has additional parking and it is permissible to place a trailer or boat in this area. The full basement is panelled with a door to the carport. Asking $29,100. Trades welcome. JIM AMES at 598-3321 or 385-5088.

TOWN AND COUNTRY
89 REGINA AVENUE
$20,900 — FULL PRICE
DOWN PAYMENT OF $1500 BUYS THIS CLEAN, COSY TWO BEDROOM BUNGALOW CLOSE TO SCHOOLS, SHOPS AND TRANSPORTATION. IDEAL STARTER OR RETIREMENT HOME. FRUIT TREES AND TWO-CAR GARAGE. DRIVE BY AND CALL FOR VIEWING, MLS 2238. TONY BUCKLE, 656-3157.
BRENTWOOD PROPERTIES AND INSURANCE AGENCY LIMITED, 652-1141.

COLWOOD SEAVIEW
By builder, beautiful new 1300 sq. ft. home, overlooking Esquimalt Lagoon and the city. Wall to wall carpet througnout. 2 fireplaces, 4 bedrooms and many more features. Asking $37,800. Information, phone L. Wergeland Construction, 478-2998.

REAL ESTATE APPRAISALS
anywhere on Vancouver Island
P. G. Jackson Limited
750 Fort Street 388-9107

250 HOUSES FOR SALE

Byron Price
and Associates Ltd.
1314 QUADRA 385-2458

GORDON HEAD
NEW N.H.A. HOMES
3 or 4 BEDROOMS
FROM $1000 to $7000 DOWN
Winners of Merit Award design. Comes in Split-Levels and Bi-Levels. Price from $29,500 to $33,500. VICTOR WONG 385-2458 or 479-6569.

4023 LOYOLA
(off Laval)
GORDON HEAD
Here is an exceptional home at a most attractive price. A living rm with a Bay window, a large dining rm with patio doors, a kitchen with teak cabinets, a large carpeted family rm off the kitchen with its own bathroom, 3 bedrooms. A master bedrm with a feature wall and special lighting and en-suite bathrm. 3 bathrooms have coloured plumbing; double carport. Located near schools and University. NHA 9% mortgage of $25,250. Full price $33,500. B.C. 2nd mortgage financing available. Call BYRON PRICE 385-2458.

253 COUNTRY HOMES AND PROPERTIES

Western HOMES Ltd.
817 FORT ST. 382-2157

COUNTRY
EXECUTIVE
FAMILY HOME
A home for all seasons that your family will love. L-shaped living and dining rm.; family kitchen; 3 bedrooms; 2 bathrooms; separate den; recreation room; and full basement gives you all the space you will ever need. A separate garage across the breezeway and numerous shrubs and gardens make this an outstanding buy at $42,900 with good financing to boot. ML No. 2206.

Don't Delay, Call Today

Jack Davis 382-2157 (24 hrs.)
Western Homes Ltd.

A. 3 ACRES GOOD SOIL
4 bedroom (2 up) house, neat as new pin, many outbuildings. TOP QUALITY SOIL ideal for market garden, roadside stall, plus 2 pigs, a cow and pony. 5480 — Sooke Road. $35,000. Drive by.

B. 5 ACRES GRASS
AND TREES
SWEEPING VIEWS over Whiffen Spit and Olympics. Fabulous site. Older home partly renovated; plenty of work yet to be done but livable now. E.G. new furnace, plumbing and foundations, renewed wiring nearly complete. Lovely old garden beginning to be restored with fruit trees in real good shape. Full price $27,000 but all sorts of terms if desired. Corner Tideview and East Sooke Road.
DESMOND HOLMES
384-8126 478-1227
Pemberton, Holmes Ltd.

Saanich Peninsula

Sidney

GORDON HULME LTD.
2444 Beacon Ave.
656-1154

SIDNEY REALTY LTD.
656-3928
Confidence, Reliability, Action 1
Real Estate — Insurance
Serving the Saanich Peninsula

SAANICH PENINSULA
PROPERTIES LTD.
For All Real Estate Requirements
Box 1235. Sidney, B.C. 656-4000

PEARSON REALTY LTD.
PARKSVILLE, B.C.
Box 399. 248-6127

CAPITAL REGION AGENCIES
—656-3951
2481 Beacon Ave., Sidney, B.C.

256 WATERFRONT PROPERTIES

WATERFRONT
A lovely CAPE COD Colonial overlooking the quiet waters of Portage Inlet. Custom built, tasteful decor, 4 bedrooms, 2 bath, huge living room — den with fireplace, hot water heating. Lovely landscaped setting, Sundeck, and a well equipped professionally built SWIMMING POLL. A terific opportunity at
$48,500
384-8126 MR. GREENE 385-0795
Pemberton, Holmes Ltd.

VIEW ROYAL
ESQUIMALT HARBOUR
Approx. ¾ acre and 230' waterfront. Well landscaped secluded and nicely treed. Boat ramp and boat house. Sep. double garage, salt water swimming pool 16x31. House is 7 years old, 2 bdrms. FC basement, drive-in garage. Finished rec. room. OOM HT. The price is firm $42,000. WILF DAVIES, Island Pacific Realty Ltd., 388-6231 or 656-5298.

DEEP ANCHORAGE
Float and gangway. Delightful 2-bedroom home, 24' glassed living room with big corner fireplace and seperate guest house. Small, no upkeep lot, but secluded. Lots of trees. East Sooke Road. $38,000 with terms. Move in tomorrow.
DESMOND HOLMES
384-8126 478-1227
Pemberton, Holmes Ltd.

SAANICH INLET
Gracious roomy home plus cottage and swimming pool on 3.5 acres. Within 14-mile circle. $90,000.
Call
384-8126 J. BELL 656-4293
384-8126 G. PERODEAU 656-4525
Pemberton, Holmes Ltd.

2 ACRES WATERFRONT
Best anchorage area for many miles. Perfect for large boat moorage. 158 ft. frontage. East Sooke area. Asking $18,000. IRENE DALZIEL, 388-6231 or 384-8692. Island Pacific Realty Ltd.

DOLPHIN BEACH ESTATES
MAGNIFICENT WATERFRONT
AND VIEW LOTS
DOLPHIN AGENCIES LTD.
P.O. BOX 398, PARKSVILLE
PHONE 248-6156

SOOKE RIVER, UNFINISHED log cabin home, on desirable ¾ acre lot. 100' frontage. Victoria Press, Box 467.

DENMAN ISLAND WATERFRONT and seaview lots on water main. $5300 and up. Seaview Estates Ltd., 813 Fort. 592-2607, 382-7522.

258 CONDOMINIUMS AND TOWNHOUSES

OPEN HOUSE
DAILY
MARKET COURT
TOWNHOUSES
MARKET STREET
OFF QUADRA
PRICED FROM $19,300
OPEN DAILY
SAT.-SUN. 1-5 P.M.
Attractive homes in a pleasantly landscaped setting close to parks, schools, low down payment. Trades considered.
KRIEGER, STRICKER AND CO. LTD.
Mr. Feka — 383-1542

SIDNEY COURT
TOWNHOUSES
De luxe 2 and 3-bdrm units, budget priced at $18,200-$19,700. Excellent financing available. Fridge, range, carpeting, drapes incl. Walking distance to ocean, town, etc. Open house daily. Why pay rent when you can buy one of these exceptional units from $1,000 down? Call 385-9741.
J. A. Henderson Realty Ltd.

QUIET LUXURY
In this spacious two-bedroom suite with seaview in a small exclusive building, only one year old. Top quality throughout. Full complement of appliances, including dishwasher and garbage masher. Priced in 30's.
Jim Bulloch 479-6034
W. J. Lindsay Ltd. 479-7111

258 CONDOMINIUMS AND TOWNHOUSES

NEW AND ONLY ONE LEFT, top floor, 2 bedroom, 1½ bath, excellent seaview, one block to Beacon Hill Park and water. Superior construction and finishing. Trades and offers. 384-3021. Open every day, 1-4 p.m. including Sundays. 660 Battery Street.

FAIRCLIFF
2-bedroom units, wall-to-wall carpets, appliances, therapeutic pool. Roof garden. Garage. $23,000-$29,000. For appointment 385-3685.

3-BEDROOM TOWNHOUSE, Swan Street, $20,500. 384-6762.

263 GARAGES FOR SALE, RENT OR WANTED

RENTING BUILDING 2100 SQ. ft. cement floor and walls. Electricity. 656-4256.

GARAGE FOR RENT. PRIVATE. 385-5496.

265 HOUSES WANTED TO BUY

WANTED IN THE NEW YEAR
Have a number of purchasers who need homes after Jan. 1, 1973. If you are thinking of selling and have any of the following, please call me for prompt attention.
A NO-STEP BUNGALOW: 2 or 3 bedrooms, part basement. Prefer fairly modern home, about $30,000.
OAK BAY TO UNIVERSITY: 3 bedrooms, 2 bathrooms, full basement, rumpus room, 2-car garage. About $40,000.
GORDON HEAD-ARBUTUS SCHOOL AREA: 3 bedrooms, 1½ baths, full basement, rec. room. About $35,000.
OLDER HOME close to Rockland Ave.: 2 bedrooms, basement. One in need of repair acceptable. About $20,000.
Bill Felton, 386-1341
A. E LePage Western Ltd.
Hillside Shopping Centre

HOME WANTED IN THE
ROCKHEIGHTS AREA
UNLISTED that's right! If your house is UNLISTED and you are going to sell within 90 days phone me now! Client waiting for a 2 or 3-bedroom newer house with Rec room in basement up to $35,000. JOHN RUSSELL, 386-2955 or Res. 592-3248. Instant Inspection. Mayfair Realty.

TRANSFERRED FROM
OTTAWA
Has cash to $30,000, required 3 or 4 bedroom home with basement or good storage area, prefer rural area, possession by Jan. 15th.
URGENT
Quickly call IRENE DALZIEL
388-6231 or 384-8692.
Island Pacific Realty Ltd.

NEEDED SOON
Close to Uplands Golf Course
$75,000-$90,000 CASH
We would be happy with
CADBORO BAY
UPLANDS
LANSDOWNE SLOPE
Please contact our Victoria agent, M. P. Tellier Securities Ltd., ask for VAUGHN THOMPSON.
386-1214 or 658-8541

WANTED FOR
RETIRED COUPLE
Character home, 2 bedrooms, basement not necessary. Oak Bay or Fairfield, preferred all cash. Possession to suite vendor. Please phone without obligation. FREDDY STARKE, 388-6231, Island Pacific Realty Ltd.

FOR THE EXECUTIVE
A de luxe prestige duplex, triplex or 4-plex, Oak Bay area preferred but will consider other areas. Frice up to $75,000. Contact through:
B. JOHNSON W. MICHAELS
386-1341 — 24 HR. SERVICE
A. E. LePAGE WESTERN LTD
HILLSIDE SHOPPING CENTRE

MUST HAVE
3-bedroom home $16-$23,000 cash. Immediate possession. LARRY QUAGLIOTTI, 388-6231 or 479-6609. Island Pacific Realty Ltd.

COLWOOD AREA
2 fantastic months have deleted our listings. Have clients — need homes! 2 and 3-BR non-basement and full-basement needed. Yours may be the one!
Olive Webber, 478-5561 or 478-7733
Vi Berringer, 478-5561 or 385-3693.
BLOCK BROS. REALTY LTD.

URGENT
Must have possession by Jan. 31st. 2 bedrooms, fireplace, dining room or large kitchen. Double garage or space to build one. Extra parking. Esquimalt or West Burnside Area. All Cash. IRENE DALZIEL, 388-6231 or 384-8692 Island Pacific Realty Ltd.

URGENT
Family from Ottawa needs 3-bedroom, basement home — $25.000 or under. Any good area. Possession after New Year. Please call V. Roberts, 382-8117 or 592-2171.
NEWSTEAD REALTY LTD.

MOVING NEXT SPRING?
Client requires 4 or 5-bedroom home with OLYMPIC VIEW in VICTORIA or OAK BAY, cash or cash to Mtge., $40-$55,000. ALF PORCHER, 386-2955, Mayfair Realty.

URGENT!
Can you help? Need mini-farm of 2-3 acres suitable for horses. Must have 3-Bdrm. house and access to schools.
ANNA CHANDLER
384-6939 386-2111
MONTREAL TRUST

3 BRS, NEARLY NEW HOME with in-law suite within boundaries of Hillside, McKenzie, Cook and Richmond, to $35,000. LEIGHTON NOBLE, 386-2955 or res. 658-8968. Mayfair Realty.

I WILL BUY YOUR HOME
If suitable for rental. For fast action, call my agent MR. J. ROGERS, at Block Bros. Realty anytime 386-3231, Res. 477-4569.

WE WILL BUY YOUR HOME FOR cash. For further information call TED SMYTH 477-5617 or EMIL IZIK 386-0301. CANADA PERMANENT 386-1361.

WE WILL BUY YOUR HOUSE for cash, if it is suitable for rental purposes. Please contact the Sales Supervisor, Homefinders Wall and Redekop Reality Ltd., 386-2911.

PRIVATE COMPANY WILL PURchase your older home, in any location for cash or? Quick decisions. 382-8521 anytime.

SMALL, OLDER HOME, NEEDing repair, Oak Bay or Fairfield preferred. 479-5178.

PAINTER REQUIRES OLDER home (any condition) for cash. Under $15,000. No agents. 383-8112.

WANTED: OLDER HOUSE FOR cash. Any shape. Under $15,000 No agents. 479-2209.

HOUSES WANTED TO BUY FOR cash. H. Tomlin or W. Rogers. J. A. Henderson Realty Ltd., 385-9741.

WANTED; SMALL HOME. CASH private. 598-3684.

268 LISTINGS WANTED

HENRY
BITTERMAN
LTD.
2700 Government 386-2971
SAVE . . . $ $ $ . . . HUNDREDS
We have not raised our rates —still 4%.

271 LOTS FOR SALE

RECREATIONAL LOTS
SHIPS POINT—located north of Nanaimo and priced from $2,900 and up, excellent terms. Hydro, telephone, water system, treed lots, parks, safe swimming beach, paved roads.
BUCCANEER BEACH—all large treed lots (Approx. ½ acre), ideal for the person who wants to get away from it all.
WATERFRONT AND VIEW LOTS —located from Nanaimo north including Denman and Hornby Islands. For information contact Dave McLaughlin, C-O Nanaimo Realty Co. Ltd., or phone 754-2311 or Eves. 753-5847.

DRIVEWAY 15' WIDE, 100' LONG takes you to this exclusively unique lot. It would lend itself to a design of a home with privacy and seclusion in mind. Aside from being approx. 12,000 sq. ft. it is well treed and shows a tremendous potential to the rock gardener or leave it in its natural forest-like setting. This lot is also on sewer, storm drain and underground wiring. Would you believe it is in the 1-mile circle from downtown Victoria. Price $13,900. 388-9097.

15,300 SQ. FT. APARTMENT zoned. With 2-bedroom house. 1122 Balmoral. Faces road. 477-5033.

271 LOTS FOR SALE

ONLY 2 LOTS LEFT
CORDOVA BAY
Beautiful building lots with partial sea view. In area of quality homes in Georgia Park — Sea Ridge area. Building terms considered at price of $13,500 and $14,500. For further information please call:
384-8126 JIM WEST 382-1145
Pemberton, Homes Ltd.

ARDMORE
Two cleared .84 acre lots on West Saanich Road. Asking $9,500 each. For particulars call:
384-8126 J. BELL 656-4293
384-8126 G. PERODEAU 656-4525
PEMBERTON, HOLMES LTD.

NORTH SAANICH
For beautifully treed half-acre lots on hydro and municipal water. $8,250 to $9,850. For particulars call:
384-8126 J. BELL 656-4293
384-8126 G. PERODEAU 656-4525
PEMBERTON, HOLMES LTD.

BUILD TO SUIT
4 proposed ¼-acre lots, beautifully treed. Right in the heart of 10 Mile Point. For more information call 479-3505.

WATERFRONT AND TREED lots, all serviced from $7,500. Builders' Terms. 656-4161; Eves. 656-4741, 656-4685.

SEA-VIEW LOT, .78 OF AN acre, 200' frontage. By owner. 656-4856.

VIEW LOT ON STRANGECREST, 75x125, by owner. 384-9164.

273 PROPERTY FOR SALE

FOR ADVENTUROUS
ENTREPRENEURS
Over 700 acres containing at least ¼ million yards of peat (non-acid type) approx. 300 acres cleared and flat. Big good gravel bed yardage, unestimated as yet. West border is Koksilah River. 100 plus cows, over 3,000 lbs. quota. All automatic barns, milking, feeding. Much equipment. Plenty of water. With another 7,000 lbs. quota and 200 more cows. The dairy alone could show better than 10 per cent return. Much more here than meets the eye. Why not investigate? Call Jamie MacGregor, 477-4270, or leave message 477-1841. Block Bros. Realty.

Apt. Builders
$28,600
Zoned lot of 13,000 sq. ft. for small apt.
— ALSO —
Large sites available
call
Cliff Salmond
Gardner Realty
477-3626 385-7721

MILL BAY
WATERFRONT, ACREAGE
LOTS, FARMS
Call "land specialists," 743-5525
Malanat Realty Ltd.
Mill Bay, B.C.

1,300 ACRES SAN JUAN ISLAND, $1,600 per acre. Multiple zoned. 3½ miles waterfront. 12 miles from Victoria. R. M. GEDDES, Quadra Realty Ltd. 385-1431 or 477-6430.

274 PROPERTY WANTED

1972 HAS BEEN A VERY BUSY YEAR AND INVENTORY HAS BEEN NEARLY DEPLETED.

1. Out of town physician requires 4 to 5-bedroom contemporary Tudor or modern, on a large lot. Some seclusion. $75,000 to $100,000.
2. Client requires 2 to 3-bedroom with or without basement, preferably within the 6-mile circle, under 25 years. $25-$35,000.
3. A company looking for investment property, particularly acreages with or without buildings. Price and terms are flexible.

PLEASE CONTACT
C. A. "Cliff" ANDERSON
477-3994 or 384-8126
PEMBERTON HOLMES LTD.

CASH!!
For subdivideable property on lower Vancouver Is. (Gordon Head to Duncan). for an immediate reply call Rick Hawkes, Paris Enterprises Ltd., 384-0033 (Collect).

CASH
For property in the Greater Victoria area including Colwood and Metchosin. 386-6191 anytime.
KASAPI CONSTRUCTION

WANTED; GRASS LAND SUITable for turf farm—no rocks. Must be Marion or Kentucky Blue grass. 30-mile radius Victoria. Victoria Press, Box 468

CASH NOW
For subdivision or development property. ALF PORCHER, 386-2955 or Res. 384-5823, Mayfair Realty.

APARTMENT-MOTEL, COMMERcial sites and sub-divideable land required. Contact Dundurn Developments Ltd. 382-2713.

VICKERY AND SONS LTD.
Lots or acreage in any area.
592-6149 592-6622

APARTMENT SITE WANTED. Gilmour Construction. 652-2322.

280 ACREAGE FOR SALE AND WANTED

HOME OR TRAILER LOT (4.2 acres) 12 miles from town. Rugged trees and bush with lovely home or trailer site. Driveway already in. Asking $10,900.
IRENE DALZIEL 388-6231 or 384-8692. Island Pacific Realty Ltd.

CASH
For property in the Greater Victoria area including Colwood and Metchosin. 386-6191 anytime.
KASAPI CONSTRUCTION

ACREAGE FOR SALE?
Large or small, with or without home, building lots, etc. Call GEORGE CHAN, the specialist in Land. 386-2955. Mayfair Realty.

285 UP-ISLAND PROPERTIES

MILL BAY AREA
6/10 acre, near Telegraph Road. on water system. Quiet treed location. $3450. Terms. 743-2671.

290 FARMS FOR SALE and WANTED

WANTED: FARM OR ACREAGE FOR INVESTMENT OR DEVELOPMENT. Western Homes Ltd. 382-2157 (24 hrs.)

293 GULF ISLANDS PROPERTIES

ON FRIENDLY
PENDER
Year-old, two-bedroom home on a high, scenic treed location. Located close to a lake, the setting provides for ample privacy without isolation in a friendly and active community. Excellent ferry service to both Victoria and Vancouver. The house has an automatic oil furnace a Swedish fireplace, large seaview sundeck and is carpeted throughout. Price is $24,000 with terms. Taxes? Believe a dollar a year?
384-8126 G. PERODEAU 656-4525
384-8126 J. BELL 656-4293
Pemberton, Holmes Ltd.

TRADE

Through

CLASSIFIED

DIAL 386-2121

He Wanted To Help

Hero Charged

An 18-year-old Saanich youth who was a hero at the scene of fires May 17 and Aug. 1 admitted Monday in Victoria Provincial Court he set the fires because "he wanted to show that he could help at the time of a problem."

Asked by Judge William Ostler if he realized his actions could have killed the children he saved, Rhys Allen Thomas of 811 Leslie replied: "I didn't realize it at the time."

Thomas, who was ruled after a mental check as fit to understand court proceedings, pleaded guilty to a Saanich charge of wilful damage and a second charge containing two counts of setting fire in Victoria and one of arson in Saanich.

A Victoria detective told of the two "hero" incidents, the first occurring May 17 while Thomas and a girlfriend babysat for the children of a family at 1111 Catherine.

He said Thomas set fire to a box of clothing in the basement, closed the basement doors and went back upstairs. Soon after, residents of the other half of the duplex structure smelled smoke. Thomas helped get the children out, went back in to rescue a dog and finally helped try to put out the fire.

Early Aug. 1, the detective said, Thomas was staying with a family at 1140 Queens. He rose after the family went to sleep, put on his pants and went out an upstairs window and down a fire escape.

Thomas set rubbish in the basement on fire, then went back up the fire escape to bed. One of the children in the home called for help, awaking Thomas.

The youth helped two girls to safety via the fire escape, then helped a neighbor get two small children out the main floor and finally helped fight the fire, which caused about $8,300 damage.

A Saanich detective testified Thomas started a fire Nov. 13 which destroyed a $500 shed at his residence at 811 Leslie. Next day, he said, Thomas threw a small jar of gasoline with a wick under a car at 807 Leslie.

The wick burned out so Thomas removed the gas tank cover, shoved a rag down a filler spout and lit it. The only damage was to paint.

Ostler said Thomas acted because he wanted "to enhance your sense of worth, your self-esteem . . . you want to be a hero to other people."

But in doing that, "rather than being a hero, if you weren't able to get them out, you might kill them. You took a desperate risk to make a hero out of yourself."

Thomas said he realized that now, but didn't then. He was remanded to Wednesday for sentence.

Traffic Tangles As Drivers Rush Home

Many husbands were late coming home from work as Monday night's snow storm tangled traffic in downtown Victoria.

Among the hundred or so telephone calls received by city police between 3:30 and 6:30 p.m. were several from wives wondering if their husbands had been involved in accidents.

Most of the calls were from motorists reporting minor accidents because of slippery roads. A spokesman said there were so many, police went only to those where the cars could not be driven away. All other drivers were told to exchange particulars and if the damage amounted to more than $200 to report to police today.

Other callers, many of them women, called to say they were parked in parking lots or at meters and did not want to drive home. Police told them to leave their cars and take a bus home.

B.C. Hydro buses were held up in traffic and were often behind schedule. Ferries and planes were hardly affected although one Air Canada flight was 45 minutes late arriving at Pat Bay Airport.

Hood Slams Frampton

Victoria Ald. Alf Hood lashed out Monday at his fellow alderman Percy Frampton for having disclosed matters that were discussed by city council behind closed doors.

Hood took exception to Frampton's statements earlier Monday that Mayor Peter Pollen recently pledged he would sign the Bay Village land use contract if both aldermen were re-elected after having publicly expressed their support for the proposed development.

"The disclosing of these things burns me up," Hood said in an interview.

"These things should be worked out by council," he added. Hood also said that Frampton "kept bloody quiet" about the Bay Village project during his election campaign.

He said he hasn't changed his stand on the issue, but he objects to Frampton's disclosure of remarks made at an in-camera meeting.

"It disturbs me greatly. Ald. Frampton, in my opinion, was speaking way out of turn."

Frampton said in an interview earlier that Pollen had promised to sign the Bay Village contract if he and Hood were re-elected.

He said the mayor should now keep his promise and sign the contract.

The mayor said if he had, indeed, made such a statement, it was made in jest.

That was also what Ald. Bill Tindall said about the matter.

"I remember it came up; I can't recall the exact words, but neither the mayor nor Ald. Frampton appeared to be willing to make a wager at that point," Tindall said.

Ald. Clyde Savage said he also believes the brief exchange regarding the signing of the contract was made in jest.

He said, at one point, Frampton even asked the mayor jokingly whether he would resign if he (Frampton) was re-elected.

The Bay Village proposal is to go before a public hearing soon, but no date has been set. The project was approved by the previous council, but has been held up by Pollen.

THE CORPORATION OF THE
DISTRICT OF SAANICH
TENDERS
GRAVEL SUPPLY AND
HIRED EQUIPMENT RENTAL

Sealed Tenders, clearly identified as to number will be received by the Purchasing Agent, Saanich Municipal Hall, 770 Vernon Avenue, Victoria, B.C. until 3:00 p.m. Wednesday, December 27th, 1972 for the following:

TENDER NO. 2/73 —
HIRED EQUIPMENT FOR 1973

TENDER NO. 3/73 —
SUPPLY AND DELIVERY OF
GRAVEL FOR 1973.

Lowest of any Tender not necessarily accepted. Tender forms and specifications may be obtained from the office of the undersigned.

(Mrs.) E. Bowering,
Purchasing Agent

NOTICE TO CREDITORS
AND OTHERS
IN THE MATTER OF THE ESTATE OF KEITH N. MURRAY, DECEASED, late of Hummelstown, Pennsylvania, U.S.A.

NOTICE IS HEREBY GIVEN that creditors and others having claims against the estate of the above-named deceased are hereby required to send them to the Administrator at 302 - 612 View Street, Victoria, British Columbia, before the 11th day of January, A.D. 1973, after which date the Administrator will distribute the estate amongst the parties entitled thereto, having regard only to the claims of which he then has notice.

IAN MAURICE HORNE,
Administrator,
By his Solicitors,
MESSRS. HORNE, COUPAR
and MacMINN.

Form No. 1
LAND ACT
NOTICE OF INTENTION TO
APPLY FOR A DISPOSITION
OF CROWN LAND

In the Land Recording District of Malahat and situated at Mill Bay.

Take notice that Gordon Keith Aune of Mill Bay, B.C., occupation Millworker, intends to apply for a lease of the following described lands:

Unsurveyed foreshore in front of Lot B, Dist. Lot 18, Plan 12223.

Commencing at a post planted at the North-East corner of Lot B, Dist. Lot 18, Plan 12223, thence 200 feet North-East; thence 65 feet approx. South-East; thence 200 feet South-West; thence 65 feet approx. North-West to point of commencement, and containing 3/10 acres, more or less.

The purpose for which the disposition is required is Commercial Boatways.

GORDON KEITH AUNE
Dated Nov. 30, 1972.

Final Edition

TELEPHONE 383-4111

CLASSIFIED 386-2121

The Daily Colonist.

Vancouver Island's Leading Newspaper Since 1858

Cloudy, Snow Flurries

Weather Details On Page 2

No. 2–115th YEAR — VICTORIA, BRITISH COLUMBIA, WEDNESDAY, DECEMBER 13, 1972 — ***** — 10 CENTS DAILY 20 CENTS SUNDAY

—CP

Hartwell helped from plane in Edmonton

'Girl Friend' at Side, Wife on Way

Pilot Not Qualified For Flying 'Blind'

● 'Defensive flying needed' in North. Page 27

EDMONTON (CP) — Martin Hartwell, the pilot who came in from the cold after 32 days in the Canadian Arctic following an airplane crash, was not qualified to fly by instruments.

Three persons died in the crash — a nurse, an Eskimo woman in premature labor and an Eskimo boy — which occurred in bad flying conditions.

Richard Beattie, an inspector with the ministry of transport's air regulations section in Edmonton, said a pilot without an instrument rating normally is restricted to flying only when in visual contact with the ground — land or water. He is not authorized to fly on instruments alone.

Hartwell, 46, also known as Leopold Herrman of Cologne, West Germany, was flown to Edmonton Monday night for special treatment to a broken left ankle at Misericordia Hospital.

Hartwell's wife, Emmy Herrman, said in Cologne Tuesday she had "given up hope" for her husband's survival.

She told the Edmonton Journal in a telephone interview that she planned to rejoin her husband in Canada this spring and a son, Peer, 21, was to join them in the fall.

Continued on Page 2

—Colonist photo by Ian McKain

Fuel-can fragment blasted out of boxcar hatch

Mystery Sub Off Greenland

COPENHAGEN (AP) — The Danish defence ministry said Tuesday an unidentified submarine is believed to be operating deep inside west Greenland's fjords under cover of the long polar night.

The report, coming on the heels of a protracted, fruitless hunt last month for an unidentified foreign submarine in a Norwegian fjord, was based on observations by Greenland fishermen in the Disko Bay area Dec. 7-9. The bay is on the west coast.

There was no indication that any major hunt for the submarine was under way.

'That Is History'

Astronauts Find Vent On Moon

HOUSTON (UPI) — Apollo 17's explorers, roaming through perhaps some of the oldest and youngest lunar debris seen by man, made space history Tuesday night by discovering a possible vent for one of the moon's dying volcanic gasps. Scientists called it "one of the most important finds since Apollo 11."

Astronauts Eugene Cernan and Jack Schmitt, his civilian geologist sidekick, were halfway back to their landing craft in the Tauraus-Littrow Valley after searching a lunar mountain landslide when they spotted orange-tinted soil and began shouting excitedly.

"Oh, hey!" shouted Cernan. "Oh, hey! There's orange soil! It's all over!"

"I've got to dig a trench!" exlaimed Schmitt.

"He's not going out of his wits," Cernan told scientists at the Manned Spacecraft Centre in Houston. "It really is orange."

"That is history," he added.

What they had found near the crater Shorty near the end of their seven-hour excursion appeared to be a volcanic vent which could contain traces of gases from deep within the moon and provide major answers to secrets of lunar chemistry.

"It told me we've found volcanic or fumaroic activity, and perhaps water vapors within the moon," said Dr. Farouk el-Baz, a scientist for Bell Laboratories.

"That's no small potato. It's a big item. We may get stuff we're looking for and want on this mission."

Said Dr. Robin Brett, the space centre geochemist: "What we have been witnessing is one of the most important finds since Apollo 11," the pioneer manned landing mission of July, 1969.

Cernan and Schmitt peaded for more time to spend at the site of their discovery, a little more than three miles back from South Massif, the 7,790-foot mountain where they had spent an hour and 13 minutes searching for ancient lunar material.

But Mission Control ordered them to head back for Challenger, their landing craft, after only half-an-hour at the crater.

Driving away in the lunar

Continued on Page 2

'Pentagon' Jury Riled, Dismissed

LOS ANGELES (AP) — The Pentagon Papers trial jury was sent home Tuesday and several jurors expressed disgust that they waited four months in vain to judge the case.

As the judge was dismissing them, juror William Abata, a rubber company maintenance man, stood and, in a trembling voice, asked to speak about his fellow jurors. "They feel in the four months their freedom of speech, their freedom to read and see the news have been taken away from them," he said.

U.S. District Judge Matt Byrne decided to dismiss the jury after lengthy legal arguments in the trial of Daniel Ellsberg and Anthony Russo out of concern that the jurors had formed opinions about the case.

—AP

Honest---It's Abe

Bronze statue of Abraham Lincoln stands glazed over with ice in front of state capitol in Springfield, Ill. Freezing rain played havoc with traffic and services in area.

Roll in Snow Saves Rail Worker's Life

One CP Rail employee saved the life of another Tuesday afternoon in a boxcar fire in Victoria and the victim of the fire remained in fair condition late at night in Victoria General Hospital.

Gary George Emmerson, 25, of 306 Gorge East, suffered severe burns to the face, hands and legs in the incident and fellow workman Martin Nixdorf of Port Alberni was being hailed as a hero.

Victoria police and firemen told this story:

Emmerson was using isopropyl alcohol in a charcoal burner in a closed-off compartment of a heated CP Rail boxcar in the company's loading yard at Discovery and Government at about 2 p.m. The alcohol makes the charcoal burn more evenly.

He spilled some of the material on the heater and an explosion resulted. At that instant, Nixdorf had almost finished climbing a ladder leading to a hatch in the boxcar roof and was part way out the hatch, his face turned away from the opening.

Nixdorf was only slightly singed as flame shot past him. Emmerson was able to climb up the ladder and out the hatch, with Nixdorf's help, and was about to jump off the roof to the snow-covered ground below when Nixdorf stopped him.

Instead, to combat flames in much of Emmerson's clothing, Nixdorf rolled his workmate in the snow atop the boxcar. He kept Emmerson there until a fire department aerial truck lifted him off via blanket stretcher.

The can containing the isopropyl alcohol was torn into at least two pieces by the blast. One was found in the compartment while the other shot out the hatch and ended up in snow about 200 feet away. Damage to the boxcar was described by firemen as minor.

Firemen also said damage was estimated at between $20,000 and $25,000 in a Monday night fire which wrecked about half of the top floor of the five-storey Beverley Hotel, 724 Yates.

The fire started in the room of Gary Korble, 18, while he was out. No one was hurt and about 50 other hotel guests were evacuated, moving for the night to the Yates Hotel, 712 Yates. Most returned to their rooms Tuesday.

65 Jam Ship to Freedom

POMPANO BEACH, Fla. (CP) — Sixty-five Haitian refugees, 12 of whom said they bribed their way out of jail, arrived early Tuesday, "packed like sardines" aboard a 56-foot sailboat.

Police said the party included several elderly women who were ill after the 20-day trip from Haiti and a 22-year-old woman who is five months pregnant.

Yvon Bruno, who said he was the leader of the group which left Haiti Nov. 23, said his father bribed the captain of the guard at a jail in Port au Prince, the Haitian capital. The guard freed Bruno and 11 others who Bruno said were "political prisoners."

Police spotted the group ar-

Continued on Page 2

Computer Data Thief Fined $5,000

Dial-a-Secret Bill High

OAKLAND, Calif. (AP) — A computer whiz who admitted stealing data from a competitor's computer was fined $5,000 and put on three years probation Monday.

Hugh Jeffrey Ward, 30, of Palo Alto, an employee of University of Computing Co., had been charged with using a special identification code by telephone to steal trade secrets worth $15,000 from the computer of a competing firm, Information Systems Design Inc. of Oakland.

"I feel that your company is just as culpable as you, and for that reason, and because you have now been branded a thief throughout your industry, I'm not going to impose a jail sentence," said Superior Court Judge Harold B. Hove who handed down the punishment.

Hove also noted that a Santa Clara County jury had ordered Ward's firm to pay $300,000 damages.

ISD officials said their suspicions were aroused when the computer began spewing out data cards for no apparent reason and one customer reported getting 515 unordered punch cards.

'Simple' Christmas Harder in the City

● Gift list on Page 2

Christmas has never been an easy time for Paul and Mary and their three children.

But somehow in the little prairie town where they lived until this Christmas, it never seemed to matter so much.

It seemed that nobody had much money there, so their family wasn't any different. And it made Christmas a quieter holiday.

A tree cut from the neighbor's woodlot, one of the family's own roosters stuffed and cooked for dinner, and a few little toys and candies for the children were all anyone had or expected.

But in the city, it doesn't seem to be nearly so simple. All the children's friends at school are talking about the big, expensive toys Santa will bring them and the enormous Christmas' dinners they'll have.

The big store windows, the brightly decorated city streets, the television programs all seem to be crying out that Christmas should be something very different from the small-town holiday they've known.

Mary doesn't know how she will explain to the children that they'll be very lucky if they have as many Christmas surprises as they did in the country.

The family had almost no money when they moved to the city, and Paul has only been able to find casual short-term jobs since. It's been enough to keep the family going, but certainly not to have anything left over for Christmas treats.

A donation to the Colonist 500 fund, however, can enable this family to make its first Christmas in the city a memorable one with a tree, a turkey and presents for the children.

Donations to the fund may be left at or mailed to the Colonist at 2621 Douglas or left at a number of downtown locations. The 500 Fund has no door-to-door canvassers working on its behalf.

INSIDE

Christmas Truce Hopes Squelched —Page 17

Socreds Propose Own Money Plan —Page 27

Ontario Pledges Disclosure Law —Page 45

	Page
Bridge	36
Classified	31-40
Comics	30
Crossword	37
Entertainment	29
Family	24-26
Finance	8-9
Garden Notes	30
Names in the News	28
Provincial Court	16
Sport	11-13, 15
Television	35

'Global Strike' Threatened

LONDON (AP) — Union delegates from 15 countries, including two communist nations, said Tuesday they are prepared to tie up the giant Dunlop-Pirelli Rubber Co. in the world's first global strike.

Delegates came from Canada and 14 European countries — Austria, Belgium, France, West Germany, Britain, Italy, Ireland, The Netherlands, Norway, Romania, Spain, Sweden, Switzerland and Yugoslavia.

The announcement came during a meeting of union leaders to discuss joint action on a world scale against two other multi-national companies, the French Michelin Tire Co. and the Royal Dutch Shell Oil Co.

The delegates have been meeting in London since Sunday under the auspices of the International Federation of Chemical and General Workers Unions. The federation has been active for several years in promoting international action by unions to meet the threat they see from the growing number of multinational corporations.

The delegates said in a statement that industrial action against Dunlop-Pirelli, including a strike or a ban on overtime and plant-by-plant demonstrations by employees, will be ordered if the company refuses to discuss measures to safeguard the interests of its workers.

The firm has so far refused to meet delegates representing its personnel on a world scale.

There have been international strikes in the past where workers in one country have supported employees of the same firm in another, but Tuesday's announcement was the first hint of a global tie-up.

In New Glasgow, N.S., a Michelin official said he did not expect the talk of multinational strikes to have any effect on the Michelin Tire Corp. plants at nearby Granton and at Bridgewater, N.S.

The official said that, as far as he knows, the international union has not had any activities in the Nova Scotia plants.

"Our employees have seen fit not to organize," he said.

He said the Nova Scotia plants operate independently of the other Michelin plants around the world.

LOCAL NE

SECOND NEWS SEC

● Siella

● Saanich

● Acorn

● Portage

'Thank work

Christm

Levi

. . . ready to mail

Island I Slight

Major Island highways Tuesday than Monday as a ways were passable.

Conditions were as follo

● Kelsey Bay - Campb mandatory.

● Gold River-Campbel mandatory.

● Campbell River-Cou tory.

● Tofino-Port Alberni datory and chains must be

● Port Alberni-Parksv snow tires mandatory.

● Courtenay-Nanaimo

● Nanaimo-Duncan —

● Malahat — Icy in pla

● Sooke—Slippery, sno

$80 Per Day I

'Whol Narco

"I've been crucified by na cotics. My whole life has be wrecked since I started usi narcotics. I'm at a comple loss. I don't know what to d There's narcotics all over."

Raymond Severny, 30, fixed address, said that a more Tuesday in Victor Provincial Court after plea ing guilty to a charge possession of heroin Saturd in Victoria and before bei sentenced by Judge Willia Ostler to 14 months in jail.

Heroin Capsules

Prosecutor Mike Hutchis said Severny, who had be too ill Monday to appear court, was stopped late Sat day by police as he got off bus from Vancouver. A b loon containing 20 capsules heroin was found in Severn mouth.

Hutchison said Severny mitted buying the heroin Vancouver at $8 a caps and claimed to be using caps a day. He said Severn

LOCAL NEWS

The Daily Colonist.

(ESTABLISHED 1858)

Family Pages

SECOND NEWS SECTION — VICTORIA, BRITISH COLUMBIA, WEDNESDAY, DECEMBER 13, 1972 ★★★★★ — PAGE TWENTY-THREE

Delicate Issue Splits Trustees

A School By Any Other . . .

- Siella
- Saanich
- Acorn
- Portage

Greater Victoria school trustees were faced with a wide choice of names for the planned new high school in the Burnside-Acorn area at a facilities committee meeting Tuesday night, but came to no final decision.

Saanich Community Secondary School seemed to have the most support from trustees on the basis that the school district has schools named after Victoria, Oak Bay and Esquimalt, but none after Saanich. It was also noted that Saanich municipal officials had been very co-operative in the planning of the school, and that Saanich was originally an Indian word meaning "good earth."

Saanich and Siella were the two suggestions from the district administration. Siella is the Cowichan Indian word meaning "union of spirit and land and people."

Trustee Peter Bunn, however, suggested Acorn as an alternative, and trustee Carron Jameson suggested Portage.

The final suggestion of the night came from assistant to the superintendent Jack Dalgleish, who, after considerable discussion, told the trustees, "You could just call it The Community Secondary School."

The committee agreed it would make a final decision next month.

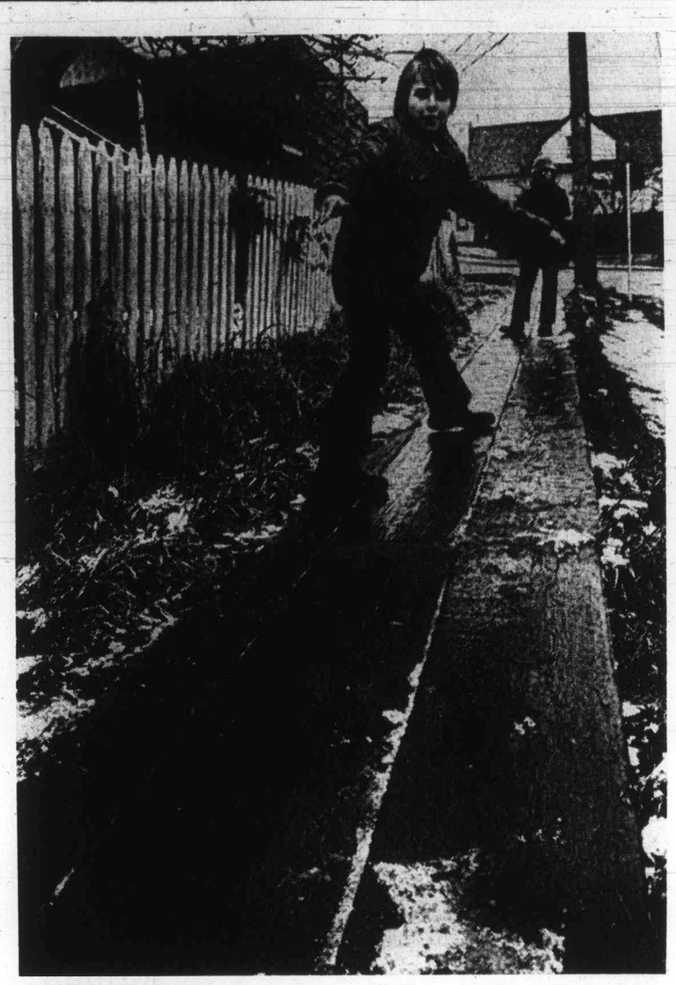

WINTER WEATHER makes wooden sidewalk on Wilson in Victoria West a good slide for Frank Clarke, 11, 511 Mary and Ginger Purewall, 11, 502 Catherine.

'Thanks to hard work by staff'

Christmas Cheer

Levi
. . . ready to mail

Rehabilitation Minister Norman Levi has good news for 110,000 B.C. old-age pensioners—they're due to get the first of their increased pension cheques before Christmas.

Levi said Tuesday the $200 cheques would be going into the mail Dec. 18.

The chief reason for the government's special fall session of the Legislature was to pass the necessary legislation that would hike the monthly pension to $200. Only a small number got the full pension before.

Levi paid tribute to his office staff, all of whom had worked hard to see that the cheques would be sent out before Christmas, he said.

School Program Vote Date Set

Voters in the Greater Victoria school district will go to the polls Feb. 17 to vote on a $1.7 million building referendum for schools.

The school board's facilities committee Tuesday night unanimously agreed on the date for the referendum, which will pay for renovations and additions to many existing district schools, but the building of no new schools.

The school board considers the referendum a stop-gap measure before moving into long-term planning and three new referendums late next year in line with new requirements of the B.C. education department. The department has approved the February referendum.

The board feels passage of that referendum is vital for the completion of the essential 1973 classroom building program. The program includes the updating of fire safety and other safety requirements in many schools, and renovation and additions to several, including James Bay elementary and Cedar Hill junior high.

Trustees said they wanted to hold the vote as early as was feasible. They said they wanted to get it in before any other possible spring votes, such as a regional hospital referendum or an Oak Bay recreation centre referendum.

District superintendent A. J. Longmore suggested that March 10 might be a good date for the vote as a climax to Education Week, but trustees felt that, besides being too late, Education Week might be as much a handicap as a help to passing the referendum.

Island Highways Slightly Better

Major Island highways were in slightly better condition Tuesday than Monday as all plowed and sanded. All highways were passable.

Conditions were as follows:

- **Kelsey Bay - Campbell River** — Slippery, snow tires mandatory.
- **Gold River-Campbell River** — Slippery, snow tires mandatory.
- **Campbell River-Courtenay** — Icy, snow tires mandatory.
- **Tofino-Port Alberni** — Icy in places, snow tires mandatory and chains must be carried.
- **Port Alberni-Parksville** — In good winter condition, snow tires mandatory.
- **Courtenay-Nanaimo** — Icy, snow tires recommended.
- **Nanaimo-Duncan** — Icy, snow tires mandatory.
- **Malahat** — Icy in places, snow tires mandatory.
- **Sooke**—Slippery, snow tires recommended.

Heather

Seen In Passing

Heather Hall serving a customer. (She is a waitress at a restaurant and lives at 1765 Newton. Heather's hobbies include drama, reading and sports.) . . . **Barry Wilson** walking by the sea . . . **Andrew Wharton** winning a joust . . . **Rick Cross** asking a riddle . . . **Joanne Bowman** walking home . . . **Rick Weir** talking to friends . . . **Benny Lunde** looking for a toboggan . . . **Robert McGee** going skating . . . **Harry Mayled** home on leave . . . **Grace McMullen** baking a pie . . . **Chuck Spencer** overloaded with mail . . . **Janet MacFarlane** going to a meeting . . . **Gerhard Blank** going to work.

And Nobody Cares . . .

Stout Wooden Walks Lose Battle of Time

By HUBERT BEYER
Colonist Reporter

Old steam locomotives get a place of honor in railroad museums; historic buildings are preserved; even politicians are remembered because they have dams and lakes named after them.

But nobody cares what happens to old wooden sidewalks; they just get ripped up and are replaced by concrete or asphalt sidewalks.

It seems they aren't even good enough for firewood, because they have too much sand in them, sand ground in by millions of feet that have walked them over the years.

In Victoria, wooden sidewalks have been fighting an uphill battle against upstart concrete sidewalks ever since a building boom hit the city back about 1912.

At that time, most of the town still offered wooden sidewalks to mud-weary feet, but in anticipation of a great destiny, the city went on a spending spree during which whole subdivisions were serviced with concrete sidewalks and modern sewage facilities. Fairfield is one of these subdivisions.

When the boom turned out to be a bust, things looked a little better again for the wooden sidewalks. Instead of tearing them up and replacing them with concrete, the city gave them a reprieve. Engineering crews continued to repair them until better times.

In the 1940s, the city began speeding up its concrete sidewalk program. More and more of the old wooden planks disappeared.

Now it looks as if the battle is almost over. Wooden sidewalks have been almost completely wiped out.

There are a few rebel planks left, but their days are numbered, according to Bill Jorgensen, deputy city engineer. He says the few remaining wooden sidewalks will be replaced by concrete within the next few years.

Some of the locations where the veteran boards can still be found are Wilson Street in Victoria West and the top end of Summit, near the water reservoir.

City engineering department workers say there may be a few left in James Bay, but they aren't quite sure.

Ends 'Wheeling, Dealing'

City Plan Pollen Aim

Victoria Mayor Peter Pollen says he will urge city council next year to adopt measures that "eliminate the elements of speculation, wheeling and dealing" in the city's future planning.

That aim is to be achieved by "registering" plans for the city's future development with the provincial government, the mayor said Tuesday.

Rather than shelving the plans at city hall, or trying to implement them under the "immense pressures from developers," the city should designate its community plans under Section 697 of the B.C. Municipal Act, he said.

Section 697 of the Municipal Act spells out what the effects are of designating a community plan. According to that section, "council shall not enact any provision or undertake any works contrary to or at variance with the official community plan."

This means that city council couldn't approve rezoning applications requested by developers after the official community plan has been approved by the provincial government.

The mayor said this would take a great load off city council's shoulders.

"What it means is that once we get a plan down on paper, it will be locked in. We can thus avoid the ad-hoc wheeling and dealing and speculation that has been plaguing the city for so long," Pollen said.

Developers, he said, would not initiate zoning trends, but would respond to the rules established by council and protected by the provincial government.

Rules could not be changed midstream to suit a particular developer, Pollen added.

Any diversion from an official community plan, Pollen said, would not only require a two-thirds majority of council, but also the approval of the provincial government.

The mayor said he realizes that there is a great reluctance among elected officials to go that route because it means giving up certain jurisdictions in the field of municipal planning, but planning, he added, had become such a complex thing that municipal governments could no longer afford to undertake it alone.

Fears have also been expressed that the procedure would render the planning process too inflexible.

But Pollen said he is determined to prove to council that it is the only sensible thing to do.

"I would say that the better part of my inaugural address for 1973 will deal with that subject," he said.

The mayor added that he will urge the early designation of community plans for James Bay, the city core, and Victoria West.

Later, similar plans should be prepared, discussed and designated for all other areas, he said.

Agent Returned

Tom Wheatley, business agent of the Plumbers and Pipefitters union, Local 324, for the past 13 years was re-elected Tuesday night for another three years in office. Wheatley was opposed by C. H. Palmgren and J. A. Smith.

$80 Per Day Habit

'Whole Life Wrecked' Narcotics User Says

"I've been crucified by narcotics. My whole life has been wrecked since I started using narcotics. I'm at a complete loss. I don't know what to do. There's narcotics all over."

Raymond Severny, 30, no fixed address, said that and more Tuesday in Victoria Provincial Court after pleading guilty to a charge of possession of heroin Saturday in Victoria and before being sentenced by Judge William Ostler to 14 months in jail.

Heroin Capsules

Prosecutor Mike Hutchison said Severny, who had been too ill Monday to appear in court, was stopped late Saturday by police as he got off a bus from Vancouver. A balloon containing 20 capsules of heroin was found in Severny's mouth.

Hutchison said Severny admitted buying the heroin in Vancouver at $8 a capsule and claimed to be using 10 caps a day. He said Severny's record went back to 1960 but was mostly one of theft and contained only one previous narcotics offence.

Second Offence

True, said Severny — "I was introduced to heroin in 1960. Although this is only my second drug offence, every one of those offences was to support my habit."

He said he had been addicted to heroin since he last left jail and didn't want to go to a narcotics foundation because that is "just substituting one crutch for another." But he also was "using narcotics to such an extent (three caps of heroin at a time) that I didn't want to go to jail either."

Relief Delayed

So he went to a drugs foundation Friday and was told it would be five or six days before he could receive any medication like methadone.

"I knew I just couldn't go that length of time. I ask them what was I supposed to do in the meantime? They just shrugged — whatever I could.

"I don't know . . . my whole life has been wrecked ever since I started using narcotics. I'm at a complete loss. I own one-third of a piece of property with my brothers, I have a home, I have a fairly good work record. I've been crucified by narcotics."

$80 Habit

And in return, said Ostler, "you are crucifying the public" with a habit that costs about $80 a day and causes him to steal that much.

The judge was sympathetic but pointed out "the economy (of Canada) is being really substantially shaken" by heroin addiction and Severny agreed.

"I don't know what to do," said Severny. "I've had myself admitted to hospital five times in the last two years. I've tried everything from religion to methadone."

Winter Projects Get Go-Ahead

Projects worth about $112,000 have been recommended for federal winter works applications for the Greater Victoria school district. (See also Page 18.)

The school board's facilities committee Tuesday night approved a program of 13 projects to be submitted to the federal government for help in funding under the recently-announced winter works program.

But facilities director Sig Dietze warned it is difficult to know what exactly might be granted, because Ottawa has not yet made public "the parameters of the winter works program."

The list was passed by the committee only after some suggestions by trustees as to what schools should be improved under the program.

Trustees noted that Lampson elementary had a weeping roof, non-working lavatories, peeling paint, and fuses that blew out frequently.

But district superintendent A. J. Longmore said the worst of the problems were soon to be fixed in the regular schedule of school improvements, and Dietze said the old school was in such condition that "I wouldn't know where to begin," in having it repaired.

Committee chairman Peter Bunn said Lampson was an old school on an inadequate site, and there had been plans to phase it out.

Another school suggested for improvement was Highrock junior high which trustee Walter Donald quipped "perhaps could qualify for federal funds as a disaster area." However, the original list which was finally accepted includes the building of eight adventure playgrounds, field and site improvements at a number of schools, and replacing of some flooring in schools.

Saanich Traffic

Street Queries

Saanich public works committee Tuesday night recommended that the engineer write to the provincial government in regard to having Lansdowne Road declared a secondary highway, and at the same time ask for provincial plans on the extension of McKenzie Avenue to link with the Trans-Canada Highway.

This item arose from complaints from the 1600-block of Lansdowne of vibrations caused by heavy traffic on the street. The cure was felt to be a major re-basing of the street.

McKenzie Avenue plans were sought because of the need for a through connection, and the fact that this would cost considerably more than $1 million, including a bridge at Interurban Road.